Now is the time to buy home sites. They will never be cheaper in the District of Columbia or its suburbs.

The Washington Post.

Today — Fair; moderate temperature.
Tomorrow—Cloudy.
Yesterday — Highest, 80; lowest, 74.
Details on page 12.

NO. 20,183. ENTERED AS SECOND-CLASS MATTER. POSTOFFICE, WASHINGTON, D. C. WASHINGTON: SATURDAY, SEPTEMBER 19, 1931 ★★★ COPYRIGHT, 1931, BY THE WASHINGTON POST CO. THREE CENTS.

NEWTON COOLS RUMOR HOOVER MAY BACK BEER

Tells Newspapermen He Asked Brewery Data for Own Use.

REFUSES TO IDENTIFY PERSON HE FAVORED

Figure May Be Used by Doak in Speech at Labor Group Convention.

By EDWARD T. FOLLIARD.

The rumor that President Hoover is thinking about coming out for beer with a kick in it—a rumor that has been growing more and more torrid—yesterday reached what newspapermen believed was a white heat.

In the end, Walter Newton, secretary to President Hoover, cooled it off. In doing so, however, he left the reporters with a baffling mystery—the question as to who it was that got the White House to look up figures as to the number of persons employed in breweries before and after prohibition.

This latest flurry over beer was caused by a story in an afternoon newspaper to the effect that the White House had asked the Bureau of the Census for such employment figures.

Figures Were Requested.

This story was substantially correct; the White House had in fact asked the Census Bureau for the information. Specifically, it was Secretary Newton who asked for it.

The copy reader who handled the story for the afternoon paper wrote a headline which said, "Hoover Asks for Beer Facts."

This, Secretary Newton said, was absolutely untrue. President Hoover, he emphasized, had nothing to do with the request that went out to the Census Bureau for statistics on the number of persons given employment by the breweries in the old days and the number given employment now.

Secretary Newton said that he had made the request of the Census Bureau on behalf of an individual outside of the White House. Questioned as to the identity of this individual, Mr. Newton declined to make a specific reply. He would neither affirm nor deny that it was a Government official.

He said that he had not passed on to the Bureau of Census information to the President.

Come From Many Sources.

"Any one who has served in Congress as long as I have," he said, "gets requests from many sources for many kinds of information. I always endeavor to secure the information and forward it to the correspondent.

"I can't afford to say yes or no as to whether the information was requested by a person in the Government or outside of the Government."

With the matter left in this state, speculation as to the identity of the individual who had Mr. Newton seek the employment figures from the Census Bureau was inevitable. Some thought it might be for the use of Secretary of Labor Doak, who is soon to attend the convention of the American Federation of Labor in Vancouver.

The A. F. of L. has long been clamoring for a modification of the Volstead act so as to legalize real beer and wine. The organization claims that this not only would be a blow at the bootleggers, but would give employment, direct and indirect, to 1,500,000 persons, and thus would ease the present business depression. At its Vancouver convention, the labor organization is expected to be more vehement in its demands than ever before.

Whatever President Hoover may think about the claim that a reopening of the breweries would provide work for 1,500,000 persons, there are many men close to him who think that this claim is wildly extravagant.

So it was argued yesterday, the information sought of the Census Bureau by the White House might very well have been wanted for the purpose of refuting the claim.

It will be interesting to observe whether the figures supplied the White House by the Census Bureau are cited at the American Federation of Labor convention or at the American Legion convention in Detroit

Continued on Page 4, Column 2.

Holidays in the Holy Land

Visit with Dr. Albert Joseph McCartney, D.D., pastor of the Church of the Covenant, in Egypt and the Holy Land. Beirut to Cyprus, following the journey of St. Paul through the Adriatic. The Island of Rhodes, the site of ancient Troy, the Sea of Marmora, Athens, Rome! What a literary tour.

Whether or not you are a Bible student you will be interested in these travelogues written by Dr. McCartney, the first of which will appear in tomorrow's edition of

The Washington Post

25,000 Regatta Fans See El Largarto Win

George Reiss Scores in First Heat When Hotsy Totsy Tears Hole in Hull After Setting Pace for President's Cup.

By SHIRLEY L. POVICH
(Sports Editor of The Post.)

Throttle wide open, with only the stern of its sleek mahogany hull resting in the spume and spray of a field of seven in the President's Cup race, the El Largarto, owned and driven by George Reiss, of Lake George, N. Y., knifed its way down the narrow channel on the Eastern Branch of the Potomac yesterday to win the first heat of the fifth annual race that drew maritime and land-lubbering Washington to the number of 25,000 to the river and the river banks.

Limping into the finish line, a gaping 8-inch hole in its forward underhull, came the gallant pace-setter, Hotsy Totsy, the favorite in the race, to gain second honors in the heat, more than 27 seconds behind the winner. Damaged by floating driftwood on the first turn of the fifth lap after showing the way to the field from the start, the Hotsy Totsy was leaking badly throughout the last two laps, with the river gushing up through its forward hatch in a 10-foot fountain as the thousands who lined the banks sat in an unadvertised thrill.

Nine seconds behind the Hotsy Totsy, suffering in the wake of the two leaders, came John Wanamaker's Delphine IV, piloted by Bob Purdy, to take third place and remain a contender for the ornate President's Cup, which will be decided in two more heats, to be staged today.

Par in the rear finished in order the Louisa, Californian, Miss Philadelphia and Arctic Tern, all outclassed by the speed of the three leaders and with little chance to make a winning showing today. El Largarto finished the 15-mile race in 17 minutes 33 seconds for an average of 51.14 miles per hour, two minutes off the record.

A second after crossing the finish line, the Hotsy Totsy headed back for the Navy Yard to put in for repairs, which Owner Victor Kliesrath said would enable his boat, the winner of

Continued on Page 16, Column 2.

BAIL FOR KANE FIXED AT $15,000 BY COURT

Professor, Held in Drowning of Wife, Expects to Gain Freedom Today.

Hampton, Va., Sept. 18 (A.P.).—Elisha Kent Kane, University of Tennessee professor, charged with drowning his wife in Chesapeake Bay, tonight looked forward to release from the Hampton Jail tomorrow under bond of $15,000.

Judge C. Vernon Spratley fixed the bond today, after the Commonwealth had lost in an effort to have it set at $100,000 and a preliminary trial was called for September 23, before Police Justice J. E. Dixon, of Elizabeth City County.

The defense announced that a bond of a continuing nature would be presented to Judge Spratley tomorrow morning and Kane would not waive a preliminary hearing.

The Commonwealth argued today the coroner's verdict that Mrs. Jenny Graham Kane's drowning was a premeditated murder on the part of her husband raised suspicion in a capital case "in which there is no middle ground." Judge Spratley, however, ruled that if bond was granted to the professor it would be folly to make it prohibitive.

Meanwhile, authorities continued an investigation to determine the writer of a letter to Kane which W. C. Graham, father of the dead woman, said had caused her "great unhappiness." It was this letter, and another said to be in existence, which Coroner George K. Vanderslice said was a leading factor in his verdict that the drowning on a remote sector of Grand View Beach was murder.

The letter, written September 1 from the liner America, signed "Bet-

Continued on Page 2, Column 8.

Dr. David Starr Jordan Is Thought Near Death

Stanford University, Calif., Sept. 18 (A.P.).—Dr. David Starr Jordan, 80-year-old chancellor emeritus of Stanford University, was believed near death here tonight as the result of a paralytic stroke late this afternoon.

It is his fifth stroke, and his condition was characterized by his physician, Dr. Russell V. Lee, as critical.

LEGION WILL FAVOR DEFENSE INCREASES

Resolutions to Be Offered at Detroit Convention Urge Strong Force.

Detroit, Sept. 18 (A.P.).—Increases in the various branches of the armed forces of the United States are urged in resolutions prepared by the American Legion national defense committee for presentation to the legion's national convention here next week.

The committee's recommendations, made public tonight by National Commander Ralph T. O'Neil, also commend the decision of the Supreme Court in the Bland-Nolan case "in sustaining the fundamental principle of the obligations of all citizens of the United States to bear arms in the defense of the Nation in time of war."

Commendation likewise was extended to the Fish congressional committee which investigated Communistic activities in the United States.

Another recommendation called for the legion to ask "that any mission or delegation designated by the President to represent this Nation during the general conference on disarmament * * * at Geneva * * * in February, 1932, include at least four officers of the Regular Army, the senior of whom shall be a general officer of the Army, and all of said officers to be chosen by the Secretary of War."

The committee would put the legion on record as favoring an average strength of officers for the Regular Army of 12,200, the increase of 200 to be alloted to the Air Corps.

Other defense recommendations were:

Authorization of construction of sufficient naval vessels to "meet the requirements of the London Treaty."

Continued on Page 3, Column 4.

Ambassador to Japan Sails for Visit in U. S.

Tokyo, Sept. 18 (A.P.).—Cameron Forbes, American Ambassador to Japan, sailed today to Vancouver, B. C., to take a short vacation and attend to personal affairs in the United States.

He expects to return to Japan aboard the liner President Coolidge on its maiden voyage across the Pacific.

12 Escape Delaware Jail After Bombing Door Lock

Two of 14 Making Break at New Castle Captured When One Is Shot Down; Guard Wounded in Plot Involving 252.

Wilmington, Del., Sept. 18 (A.P.).—In a well-timed plot, twelve prisoners escaped from the Newcastle County Workhouse, the State Penitentiary of Delaware today, after dynamiting a door lock and shooting a guard.

Fourteen prisoners actually got away, but one was shot down and captured and one was taken later. The wounded guard is Anthony Hayden, 30, of Wilmington, who was shot in the stomach. Physicians say he has a chance for recovery. The injured prisoner is Clarence Cole, a Negro. He was not seriously wounded.

Robert Manuel, Negro, the other escaped man captured, was caught tonight in a woods opposite the prison workhouse. Surrounded by several guards, he gave no resistance, and had no firearms.

He told officials the other fugitives had sent him to look for an automobile and then left him stranded.

How the dynamite came into the possession of the prisoners is under investigation. One stick was used and the only damage done to the prison property was to the door. There were 252 men involved in the affair. The warden, Elmer J. Leach, and six guards were attending court in Wilmington and the conspiratory apparently timed their break accordingly.

The 252 men were in the workshop. The four guards in the shop were backed in a far corner at the point of pistols and their keys were taken from them. While this was being done a stick of dynamite was placed in the lock and exploded, opening the way to partial freedom.

The door led to a loading platform in the rear of the shop. Twenty-nine of the convicts rushed out the door, the only barrier between them and the outside being a high woven-wire fence with a gate. An unarmed guard at the gate was brushed aside and fourteen of the men got out before the armed guards could get into action. They fired and Cole fell. In the shooting Hayden fell wounded. Prison authorities said they were told by some of the prisoners that one of the escaped men had shot him.

After the thirteen men got safely away they scattered and most of them disappeared in a southerly direction toward Baltimore. Some of them are believed to have stolen automobiles, while others are thought to have been carried off in cars furnished by outside confederates.

The board of trustees offered a reward of $500 for the capture of each man who escaped.

NAME OF WIFE ON POLICY MAY BE DEATH CLEW

Wimbley Held as $10,000 Insurance Quiz Begins; Woman Sought.

CONFUSION IN NAMES ADDS NEW MYSTERY

Father Wires to Hold Bodies; Probe Looms in Death of First Husband.

(Picture on Page Two.)

The question of the authenticity of the signature of Mrs. Elizabeth Wimbley on a $10,000 accident insurance policy application on her life may unravel the circumstances surrounding her drowning and that of her 3-year-old daughter, Wilma, in connection with which her husband and two of his friends are being held.

Another arrest appeared imminent last night when Detective Sergt. James F. Springmann announced his intention of taking into custody a woman with whom Harry C. Wimbley, husband of the drowned woman, was frequently seen in the past few months.

Wimbley, who has served a prison term for forgery, according to police, admits having taken out a $10,000 accident insurance policy on Mrs. Wimbley last July, and says that he named himself as beneficiary.

Insurance Probe Begun.

Meanwhile, a separate probe of the double drowning was instituted by a New York life insurance company, which underwrote the accident policy. T. Gilbert Joyce, an insurance investigator, has asked the New York office of the company, according to police, to forward here the original policy application so that a comparison may be made of the signature of Mrs. Wimbley and that on the insurance application.

Insurance policies have entered strongly into the inquiry. There is a $1,000 life insurance policy on the life of Mrs. Wimbley with the daughter, Wilma as beneficiary. Then there is another of $300 on the life of Wilma, with the mother as beneficiary. Both of these would accrue to Wimbley.

Another insurance policy entered the case last night when it was learned that Wimbley had filed claim against the Colonial Life Insurance Company for collection of $1,000 on his automobile, which he reported as stolen from Seventh and F streets northwest several weeks ago.

Auto Reported Burned.

However, Detective Sergt. Springmann says, Wimbley told Miss Daisy

Continued on Page 2, Column 4.

Connor Plans Hop Over Sea to Tokyo

Navy Reserve Officer Will Fly From Seattle if Tests Justify.

New York, Sept. 18 (U.P.).—Lieut. Harry P. Connor, of the Navy Reserve, left New York for Washington today to complete preparations for a non-stop flight across the Pacific from Seattle to Tokyo in a Bellanca cabin monoplane, powered with a Packard Diesel engine.

Lieut. Connor announced his plans for the flight just before leaving New York. From Washington he will go to Wilmington, Del., where his ship is being conditioned at the Bellanca factory.

He expects to bring his plane to New York for test flights at Roosevelt Field, and if the tests prove satisfactory he will hop at once for Seattle. His copilot on the Pacific hop, he said, will be J. S. McDonnell, of Chicago.

Mary Lewis, of Opera, Bride of Oil Executive

New York, Sept. 18 (U.P.).—Mary Lewis, opera star and Robert L. Hague, a vice president of the Standard Oil Co., were secretly married several days ago and "are away on a trip," it was reported here today.

Miss Lewis was married in 1927 to Michael Bohnen, an opera singer, but they were later divorced.

Reds Using Outlaw U. S. Radio Station

Messages in New York Are Allegedly Caught and Decoded.

New York, Sept. 18 (A.P.).—The operation of an outlaw radio sending station, communicating daily with Russia in code, has been under Federal and police investigation for six months, it was learned today.

Police said the station had been located in mid-Manhattan, but was moved when authorities learned its location. It was permitted to continue operation in its new place, the code messages being caught and, it is understood, recorded.

The same high police authority which revealed the existence of this station said he had heard nothing of another outlaw station reported to be directing, under alien auspices, the operations of a narcotics ring.

GATE IN MUKDEN'S WALL AND STRIFE ZONE MAP

Above is a gate in the wall of Mukden, Manchuria, which Japanese troops stormed yesterday, marching in to the roar of artillery. Map below shows the area affected by the hostilities.

3 MORE POLICEMEN QUIZZED BY AGENTS

Trio Believed to Have Been Questioned About Third Degree Reports.

Although Department of Justice officials announced Thursday after the grand jury had examined the last witness called in the second batch of "third degree" cases that its work in the investigation was completed with the exception of a special report, it was learned last night that three policemen had been summoned to the Bureau of Investigation for questioning yesterday.

The three policemen told to report immediately to Department of Justice agents are attached to the Second, Fourth and Thirteenth precincts. These precincts all came into the investigation in the thirteen so-called "iron-clad" cases of alleged brutality presented before the grand jury Wednesday and Thursday.

The men who were supposed to appear at the Bureau of Investigation on orders from Maj. Henry G. Pratt, superintendent of police, were Private H. H. Heflin, of the Fourth Precinct, Private J. O. Patton, Thirteenth Precinct, and Private John F. Ehlman, of the Second Precinct.

The Department of Justice supposedly had washed its hands of actual investigation into the third degree charges and was confining its activities yesterday to its special report.

This report will first be presented to Acting Attorney General Thacher, who in turn will have copies sent to the District Commissioners for their perusal. The report will cover all of the 50 or more reputed instances of police brutality and prisoner beating uncovered by the Justice agents, and will also go into the general aspects of the situation, according to advance notices.

Whether the report will be made before the grand jury returns what-

Continued on Page 2, Column 5.

Tail-Wind Speeds Graf On Her Flight to Brazil

Friedrichshafen, Germany, Sept. 18 (U.P.).—The dirigible Graf Zeppelin, en route to Brazil, was aided by a tail wind tonight as it flew southwestward along the African coast.

The ship reported by radio to its home base that it was using only four motors, but, because of the wind, was averaging 67 miles an hour. At 10:30 p. m. (5:30 p. m. Eastern standard time) it was at 32.50 north, 9.15 west, approaching Safi on the Moroccan coast. It already had passed off Casablanca.

Clews Only Tangle Collings Mystery

Widow of Yachtsman Not at Inquest; Case Baffles District Attorney.

New York, Sept. 18 (A.P.).—In the swift space of a few hours investigators of the bizarre cruiser murder of Benjamin Collings today fruitlessly considered two suspects and new clews which led only "up against a stone wall."

Fresh information that subsequently was abandoned came at the adjournment of an inquest into the slaying of the Stamford, Conn., yachtsman, whose trussed-up body was found Wednesday on a Long Island beach. Collings' widow, who has told of a midnight invasion of their boat last week by two "pirates," was under the care of a physician at her home and did not attend the inquest.

'Old Ironsides' Aground Reaching Philadelphia

Philadelphia, Sept. 18 (A.P.).—After an hour's difficulty, "Old Ironsides," the great-great-grandaddy of American ships of the line, was docked in Philadelphia today. The ship was towed here from Wilmington, Del., by two tugs to remain until October 1.

The historic frigate was being towed up to a pier at the foot of Bainbridge street when about a hundred feet off shore her bottom scraped the muddy bottom. After some maneuvering and sounding of the river depth from small boats, the ship was gradually eased into her berth. A reception committee and bands gave her a noisy welcome.

HOOVER AND LAVAL CONFERENCE URGED

French Paper Says Meeting Is Imperative as Aid to World Conditions.

Paris, Sept. 18 (A.P.).—A suggestion that President Hoover and Premier Laval get together and discuss remedies for the international economic and financial situation was put forward tonight by L'Information, influential financial newspaper.

The suggestion was advanced just as Premier Laval and Foreign Minister Briand were preparing to go to Berlin to promote Franco-German relations. The newspaper took the attitude that a conference between President Hoover and the French premier, as leaders of two of the strongest and most prosperous nations, was imperative.

It had been reliably informed, it said, that Mr. Hoover, after discussing the idea of such a meeting with Secretary Stimson and Ambassador Edge, was disposed to favor it.

The two French statesmen's conversations with Chancellor Bruening and Foreign Minister Curtius, of Germany, it was authoritatively explained, will be essentially nonpolitical, with France suggesting concrete projects for cooperation which are designed to put Germany economically on her feet.

This attitude was based on the idea, said to be growing in Europe, that political problems, as such, must be swept aside for the moment, and everybody should concentrate on putting order into the so-called capitalistic system for the benefit of all. The Hoover-Laval conference suggestion was understood to be an outgrowth of this conviction.

(Associated Press.)

President Hoover was said last night not to have considered discussing the world situation in a meeting with Premier Laval of France.

The first information of such a suggestion to reach the President, it was added at the White House, came through news dispatches from Paris.

LINDBERGHS LEAVE ON HOP TO NANKING

Couple Will Continue Flight to Europe From China, Colonel Asserts.

Fukuoka, Japan, (Saturday) Sept. 19 (A.P.).—Col. and Mrs. Charles A. Lindbergh hopped off at 8:35 a. m. today (6:53 p. m. Friday E. S. T.) on a flight of nearly 800 miles across the Yellow Sea to Nanking, China. The colonel estimated the flight would require about seven hours. He said if unfavorable weather was encountered, he and Mrs. Lindbergh would return to Fukuoka.

The departure marked the end of their visit to Japan. The famous couple started their aerial vacation at New York July 29, flew by easy stages over Canada to Alaska, over the Bering Sea and down the Kurile Island chain to Japan. They arrived in Tokyo August 26, and since have taken several sight-seeing trips in the land of the rising sun.

Beyond Nanking, Capital of China, their route was uncertain and Col. Lindbergh has been emphatic in saying he would not definitely determine upon an itinerary until he conferred with Chinese officials.

He said, however, that he and his

Continued on Page 3, Column 3.

Hudson Given Divorce; To Rewed 'Ma' Kennedy

Las Vegas, Nev., Sept. 18 (A.P.).—Guy Edward Hudson was granted a divorce here this afternoon from Mrs. L. Margaret Newton-Hudson, and less than a half hour later obtained a license to remarry Mrs. Minnie "Ma" Kennedy.

Hudson went through a marriage ceremony with Mrs. Kennedy, mother of Aimee McPherson-Hutton, Los Angeles evangelist, a few months ago in Long View, Wash. After a brief honeymoon Mrs. Kennedy obtained an annulment of the marriage, saying she took the action after learning of Mrs. Newton-Hudson.

New Hampshire Judge Ends Life After Wild Auto Ride

Lancaster, N. H., Sept. 18 (A.P.).—Judge Eri C. Oakes, of the New Hampshire Superior Court, committed suicide today a few hours after the consequences of a wild automobile ride had led him to resign from the bench. He was 42 years old.

In the quiet of his family home Judge Oakes said farewell to his daughter as she left for school, penned two notes and telephoned a friend to visit him. The friend was Dr. William H. Leith, acting for the day as a medical referee.

Dr. Leith went to the Oakes home as a friend, but once inside he assumed the duties of medical referee for he found the judge dead in bed. He had been shot through the head and a pistol lay by his side.

Shaken by the tragedy, Dr. Leith pronounced his life-long associate a suicide. On a dresser near the bed the two notes lay. One was to Oakes' daughter, Mabel, 14 years old. In the other, to Dr. Leith, he told that his contemplated act was inevitable, although he regretted it was necessary. He asked as a parting request, Dr. Leith care for Mabel.

The shooting took place at about the time Gov. John G. Winant was writing to Oakes to accept his resignation and tell him he respected him for his desire to show special privilege to no man. Oakes had mailed the resignation last night at the close of a day which had brought into public view the developments of the automobile ride.

Last Sunday night an automobile driven by the judge struck a pole in

Continued on Page 4, Column 2.

JAPANESE TAKE MUKDEN AFTER 18-HOUR FIGHT

Nipponese Forces Enter City as Strife Over Shooting Flares.

WEAPONS ARE SEIZED FROM MANCHURIANS

Plan to Hold Province Is Laid to Empire by Chinese Leader.

ATTACKS ON TOKYO'S RAIL LINES ALLEGED

Troops Mobilized in Korea as Reinforcements for Present Occupants of Capital.

Changchun, China (Saturday), Sept. 19 (U.P.).—The Japanese consulate here was destroyed by fire today. Cause of the blaze was not known.

(United Press.)

Japanese soldiers today were reported to be in control of Mukden, the capital of Manchuria, after 18 hours of battling with Chinese forces in the suburbs and nearby military camps.

Dispatches direct from Mukden said the Japanese forced their way into the walled city shortly before dawn and that the Japanese government had ordered reinforcements to proceed to the Manchurian capital at once.

Mukden was under control of Japanese troops within half an hour after they entered the city, disarming the Chinese.

Mobilization orders for all Japanese troops in Korea and Manchuria were issued at headquarters of the Korean army at Seoul, Korea.

The Japanese cabinet met today in Tokyo to consider the situation.

Cut Telegraph Wires.

Reports from Changchun, China, said Japanese soldiers were cutting telephone and telegraph wires to prevent Chinese from calling reinforcements to Mukden.

Japanese news agency dispatches declared that the Mukden soldiers themselves began the battle.

From Peiping, however, came a report quoting Marshal Chang Hsueh-Liang, ruler of Manchuria, as saying that Japanese military "provoked" the fighting so that they would have an excuse for occupying Manchuria.

The Chinese have often charged Japan with planning to occupy Manchuria because the region would provide her with much-needed natural resources and also would open a new colony for the overcrowded Japanese population.

Enter Walled City.

Mukden, Manchuria, Saturday, Sept. 19 (U.P.).—Japanese troops fought their way into the walled city of Mukden early today after overcoming Chinese troops at nearby military camps.

There was a series of street clashes as the Japanese soldiers moved into the main part of Marshal Chang Hsueh-Liang's capital at 4 a. m., the roar of guns in the suburbs awakening the populace.

The occupation of the walled city was complete at 4:30. The Japanese disarmed the Chinese police and announced a "guarantee of peace."

The capital is surrounded by a well-built wall. Another section of the city, in which the administration buildings are located, also is walled in.

Fighting Causes Alarm.

Previously the population of Mukden had been alarmed by extensive fighting between Japanese and Chinese forces at the military camps outside the capital.

The chief activity was at the Peitaying camp, about 3 miles away. There was a bombardment yesterday and intermittent rifle and machine-gun fire continued last night and until early this morning, when the Japanese forces entered the walled city just before dawn.

The fighting caused panic in the most seriously affected parts of the capital. Mukden has a population of about 200,000.

The fighting arose at a moment of critically strained relations between Japan, which built and controls the Southern Manchurian Railway, and

Continued on Page 3, Column 3.

Summary of Inside Pages.

Pages.
2—John J. Daly Feature.
Relief Fund Drive Planned.
Rail Rate Case Called Proved.
Shoals Negotiations On.
3—Woman Urged for Tariff Board.
J. F. Nugent Dead.
League Committee Asks Funds.
Board Deadlocked on Ship Sales.
4—Lawyers Ask Bus Control.
Malingerer Escapes Police.
5—About the Showshops.
Cinema Reviews.
6—Editorials.
7—Curtis to Address Radio Show.
8—Society.
9—Radio Programs and Features.
10—News of Capital Churches.
11—The Post's Food Page.
12—News of the Suburbs.
13, 14—Financial News.
15—The Post's Comics.
16, 17, 18—Sports.
19—25 Years Ago Today.
20—Staples Board Being Chosen.
Pitts Loses Smith Co. Grasp.
Gas Firm Ownership Probed.

YOUNG GROUP PLANS RELIEF FUND DRIVE

Chairman and Gifford Do Not Foresee Any Need for Federal Aid.

(Associated Press.)

Walter S. Gifford, national relief director, and Owen D. Young, chairman of his committee to mobilize relief funds, expressed confidence yesterday that local communities would be able to take care of their own unemployed next winter, but neither closed the door to Federal appropriations.

Gifford opened the first meeting of Mr. Young's committee with a declaration of confidence that existing agencies in local communities could handle the situation, but made no reference to Federal funds.

After the meeting, Mr. Young, in a press conference, expressed a belief that local funds would be adequate, but when asked about Federal appropriations, answered frankly he did not know what would be required.

Young Appears Nervous.

Sitting on the edge of a desk, with a score of newspaper correspondents firing questions at him, Mr. Young nervously twiddled an unlighted cigar in his fingers and sometimes consulted an associate before responding.

Asked if his committee would be able to meet the needs of the unemployed, he replied:

"I don't want to prophesy, because I don't know. Our first job is to go at the problem with all the energy we can, and with a confident belief we will meet it. I think we will."

"You don't intend to leave any doubt about your ability to take care of the situation, do you?" he was asked.

None to Suffer.

"No, not any doubt about the effectiveness of public and private funds locally applied."

"Do you think Federal funds will be necessary?"

"I don't think we are going to let anybody suffer in the United States. What that requires, I don't know."

Young's committee, composed of nearly a score of prominent business men, was called together to plan the national appeal for local funds from October 19 to November 25. Its chief function, Young said, will be to conduct a national publicity campaign for funds, by using agencies not available to local communities.

Functions Explained.

At the opening of the meeting Gifford explained the functions of President Hoover's relief organization.

"Our aim," he said, "is to be of widest service to communities in their task of meeting the burden placed upon them by unemployment, whatever that burden may be.

"Last winter, public and private agencies in existence in communities throughout the country met the situation, on the whole, so that there was a minimum of suffering.

"They no doubt will do so again this winter. There will not be the drought problem that there was a year ago."

Reports Sought On Jobless Here

Trade Groups Will Make Survey at Request of Croxton.

Managing executives of trade associations with headquarters in Washington yesterday were called on to report what they are going for unemployment relief in a questionnaire sent out by Washington Trade Association executives.

The survey will be made at the request of Fred C. Croxton, of the President's organization on unemployment relief, who addressed a meeting of the executives Thursday. A summary of the report will be turned over to the President's committee when completed.

Wilson Compton, of the National Lumber Manufacturers Association, is chairman of the executives' emergency employment committee, which is sending out the questionnaires. He is assisted by Charles J. Brand, of the National Fertilizer Association, and E. J. Harding, of the Associated General Contractors of America.

Hundreds of Millions In Loans Urged for Aid

(Associated Press.)

Direct governmental loans of "several hundred million dollars" to the needy were proposed by Representative Campbell, of Pennsylvania, to alleviate distress during the coming winter.

Mr. Campbell, a Republican, suggested that the Federal Government or the States issue long term bonds for the loans, which he said should be made for ten years without interest. He said at least 75 per cent of the loans would be repaid. They should be made, he said, through relief organizations according to the actual need of applicants.

Shoals Lease Seen For Chemical Firm

3 More Firms Reported as Interested; Power Concerns Not Favored.

(Associated Press.)

Col. Joseph I. McMullen said yesterday that the recently created Federal State Muscle Shoals Commission was negotiating with three large chemical companies which have recently become interested in leasing the Government's war-time power and nitrate plants on the Tennessee River.

McMullen, a member of the commission, said these concerns had not figured in previous discussions and were not among the seven firms from which proposals were received here September 1. He added that the commission hopes to have "something definite to work on" when it meets October 1 in Birmingham.

He predicted that the commission would have its recommendation for the leasing of the plants in President Hoover's hands a full month before Congress meets in December, at the rate negotiations were progressing. After receiving the commission's report the President is expected to recommend to Congress legislation designed to settle the ten-year-old problem of what to do with Muscle Shoals.

McMullen indicated the commission would recommend that the plants be leased to a chemical concern rather than a power company. The commission, he said, was primarily interested in having the plants operated for production of cheap fertilizer to aid agriculture.

FIGURES IN DROWNING MYSTERY

Post Staff Photo.

Daisy E. Wilson was caught by the camera while leaving the Third Precinct last night accompanied by Detective Sergts. Floyd A. Truscott and James F. Springmann. She had confronted John M. Crowder (inset), who, she said, had been introduced to her as a "Mr. Clark."

WORK RELIEF URGED TO ASSIST JOBLESS

Administrative Assistant to President Says Method Excels Direct Gifts.

Utilization of work relief instead of direct aid, to the extent possible, was advocated in meeting needs brought by the unemployment situation by George Hastings, administrative assistant to the President, as principal speaker at the first fall meeting of the Community Chest publicity council, yesterday at the Y. W. C. A. Mr. Hastings explained that he was speaking personally and not as a representative of the White House. Ernest S. Johnston, chairman of the council, presided.

Mr. Hastings held that the outstanding lesson of last winter was the importance of work relief properly planned and handled. He described it as a double remedy, since it helped the man and saved his self-respect. The speaker said the average needy person prefers work to charity and that this automatically determines whether the candidate for aid is willing to do his part toward his own rehabilitation.

"The current situation affects not only a man's stomach but his morale," he said, "and the man in need requires help to maintain his standards of character. He is trying to get on his feet again after a hard wallop. After we have fed him we need, through our character building organizations, to help him through his own character and morale to work out his own salvation."

Mr. Hastings stressed the need for trained social workers. Walter S. Ufford, general secretary of the Associated Charities, told of the necessity for additional public relief work in Washington, stating that public funds provide only about 37 per cent of the relief here as compared with a general average of 77 per cent in other cities.

Ralph H. Campbell, executive secretary of the Columbia Polytechnic Institute for the Blind, said that in figures published on unemployment no mention was made of the normal unemployment situation even in prosperous times, and said he thought there should be an explanation that the entire unemployment situation is not due to present conditions, but is merely greater because of those conditions.

Dr. Earl S. Bellman, professor of sociology at the University of Maryland; Paul L. Benjamin, Mrs. Ernest R. Grant and others also spoke.

Shouse Hits Plea To Postmasters

Democratic Chairman Says That Appeal Is Made to Save Hoover.

(Associated Press).

Postmaster General Brown's reminder to postmasters outside the civil service that the law did not prevent them from engaging in political activities was interpreted yesterday by Jouett Shouse, chairman of the Democratic national executive committee, as an effort to "save the Hoover political scalp."

In a statement issued from Democratic national headquarters, Chairman Shouse had this to say about Brown's speech, made Thursday night at Omaha before the National Association of Postmasters.

"First, it shows the pitiful plight in which the Hoover administration finds itself. The popular uprising against it is such that in its desperate attempt to prevent disastrous defeat next year its chief political spokesman instructs the postmasters of the country to go to work to try to save the political life of President Hoover. Second, it is a stark and frank though unpleasing exhibition of the attitude of the present administration toward governmental officials."

The President's Engagements

Friday, September 18, 1931.

Gen. Hines.

Cabinet.

Mr. Gifford, Mr. Owen Young and members of committee on mobilization of relief resources; photograph.

The appointed Chilean Ambassador, Senor Don Miguel Cruchaga Tocornal, to present letters of credence.

SCORES OF BRIEFS FIGHT RAIL CLAIMS

Pleas Are Filed as Date for Oral Arguments Here Draws Near.

(Associated Press.)

The railroads yesterday told the Interstate Commerce Commission that they had established a right to a rate increase, but several States and many private organizations disputed the assertion.

Approximately three score of briefs were filed with the commission in preparation for oral arguments starting Monday in the rate case. The railroads are asking the right to apply a uniform 15 per cent increase on all products except coal for which there would be a special application of the raise.

The principal railroads, through a committee of eighteen, told the commission they unquestionably had made a case and that the commission "should recognize the right and grant the relief sought."

The railroad commissions of several Western States countered with charges that the railroads had not been economically and efficiently managed during recent years.

Roads Stick to Their Story.

The railroad brief stuck to the contention made at hearings here and throughout the country that there should be no exceptions from the proposed increase. Short line railroads, backing the larger carriers two days ago, indicated they were willing that agriculture be exempted.

"The need for the proposed increase is due," said the railroad brief, "to improvement of a service that is availed of universally and which by its devotion to public use must respond universally to the demands which are made upon it, as well as to demands of those shippers who might be able to dispense with it and to the demands of those shippers to whom it is indispensable."

Roads Make Heavy Demands.

The roads pointed out they had endeavored to help during the business depression by keeping as many men at work as possible, though during the last year curtailment had been necessary.

The Minnesota Railroad and Warehouse Commission urged that the case be dismissed on the ground that any increase would be economically unsound and that "the railroads have not been and are not now economically and sufficiently managed."

The California Railroad Commission contended the carriers had failed to prove their revenues would be enhanced by an increase and that the shipping public had demonstrated it would result in a further loss in tonnage and revenue to the carriers.

The South Dakota Commission denied the roads were faced by an emergency requiring a percentage increase and said the carriers had failed to inform the public that a continuance of efficient and adequate service was "threatened by impairment."

H. L. Bode, assistant attorney generaly of South Dakota, acting for the State and a group of civic and official organizations, charged that many operating practices of the carriers "do not represent conservative or economical management."

Urge Denial of Increase.

Ralph W. Davis, attorney general of New Hampshire, and Claude H. Swain, for the Concord Chamber of Commerce, urged denial of the increase, but said if one were found necessary the commission should prescribe the method least harmful to the country as a whole.

The Wyoming Public Service Commission asserted the carriers had not "properly attempted to meet other competitive means of transportation."

J. H. Henderson, commerce counsel of Iowa, said all business houses were suffering from a world-wide depression, and the "carriers must go along with industry, agriculture and mines."

The State of Idaho, in a brief, declared rates on agricultural commodities produced in the State already were greater than the traffic would bear.

"An increase in railroad rates can only mean extending the haul within which trucks may operate with a margin of profit," it said.

Coalition Form of Rule Adopted in New Zealand

Wellington, New Zealand, Sept. 18 (A.P.).—New Zealand has decided to follow the lead of England and form a national government, Premier G. W. Forbes announced in Parliament today.

INSURANCE POLICY HELD DEATH CLEW

Wimbley Held as $10,000 Policy Quiz Begins; Woman Sought.

Continued from Page 1.

E. Wilson, who lives at the Y. W. C. A. annex at 311 C street northwest, that the automobile had been burned while on a visit to Oklahoma early this summer.

This automobile was purchased on a $645 allowance on a trade-in automobile, plus $400 cash. There had been a $390 collateral loan on the car, which has since been liquidated, according to police. The face value of the automobile insurance policy is $1,000.

When Wimbley returned from the scene of the double drowning in the Chesapeake and Ohio Canal near Chain Bridge he is said to have told Miss Wilson, according to police: "My wife and baby have just drowned. That is, my wife from Baltimore."

Said He Mailed Application.

Wimbley told police that he has a divorced wife and two children in Baltimore. The girl, Wilma, was a daughter of Mrs. Wimbley by an earlier marriage.

In verbal statements to police, Wimbley, according to Detective Sergt. Springmann, said that until Tuesday he had not seen Mrs. Wimbley since December 1. Asked by detectives how she signed the accident policy in July, he replied that he had mailed it to her and she had filled it out and then returned it to him.

When Detective Sergts. Springmann and Floyd Truscott sought to question him regarding his reputed recent marriage, he replied that upon advice of his attorney, George N. Dale, he would answer no further questions.

Others who are being held with Wimbley are John Crowder, 24 years old, who accompanied the Wimbleys on the fishing trip, and William Jungren, 21 years old, of 305 C street northwest. Miss Wilson said she knew both Crowder and Jungren as "Clark."

Woman Confronts Crowder.

The detective interviewed Crowder at the Third Precinct last night and asked him whether he had ever been known as "Clark." He is reported to have replied: "No." They then confronted him with Miss Wilson, and she then said that he was the person to whom she had been introduced as a Mr. Clark.

Mrs. Wimbley received $5,000 on an insurance policy of her first husband, William Traylor, who was drowned at Sparrow's Point, Md., three years ago. Wimbley is said to have admitted spending some of this money, according to police. Most of the money was converted into bonds by Mrs. Wimbley, the police said, and of this amount about $1,000 remains.

Another mystifying angle to the case appeared last night when P. H. Tench, father of Mrs. Wimbley, sent a telegram to "Harry Jungren," advising him to "Hold the bodies until I arrive." So far no one of that name has entered the case.

Dr. A. Magruder MacDonald performed autopsies on the bodies of Mrs. Wimbley and her daughter, and said death was due to drowning. Except for a bruise near the girl's eye, which may have been caused by a grappling hook, there were no external evidence of violence. The contents of the stomach of each of them will be analyzed.

Says Daughter Planned Trip.

Mr. Tench told police that he received a post card from Washington on Thursday in which his daughter said she expected to leave soon for Ohio. The address on the post card was 305 C street northwest, but Mrs. Wimbley and her daughter did not stay at that address. They spent Wednesday night in a rooming house at 1208½ N street northwest.

The Wimbleys were married about a year ago in Atlanta, according to her father.

There were indications last night that the homicide squad would attempt to have Maryland authorities inquire into the drowning of William Traylor, Mrs. Wimbley's first husband, at Sparrow's Point, Md., about three years ago.

Detective Sergt. Dennis J. Murphy went to Dendron, Va., yesterday to interview Mr. Tench, father of Mrs. Wimbley, where she had spent several weeks this summer. The detective sergeant went there to obtain correspondence which held Mrs. Wimbley's signature, as well as to learn of the marital relations between the couple.

Wimbley has a long police record, according to Detective Sergt. Springmann, but the detectives refused to make it public. His real name is believed to be John G. Dickerson, but Springmann says he has also used the names of Harry C. Dickerson, John T. Dickerson, Harry C. Dickison, as well as Wimbley.

Man With Dog Sought.

Detective Sergts. Murphy and Truscott uncovered the insurance angle of the case through papers seized from Wimbley's effects. Other homicide detectives are trying to determine whether there were any other policies bought on the life of Mrs. Wimbley.

Police are seeking a colored man with a bird dog, the barking of which, Wimbley says, attracted him from the canal where his wife and daughter were in the canoe in the Chesapeake & Ohio Canal above Chain Bridge. Wimbley, according to police, said he was attracted by the barking dog and moved about 100 feet from the canal, where he saw the canoe overturn.

Police are uncertain whether he could have commanded a view of the canal from the point where he said he stood. Crowder, according to his story, was about 40 feet from the canal but, according to Detective Sergt. Springmann, he neither saw nor heard the canoe overturn and the mother and child pitch into the water.

The men dove for the bodies without success. Wimbley saw a fishing pole protruding from the water and pulled it up and his wife's hand was clutching the end of it, he said.

Wimbley went to Dendron, Va., on Tuesday to bring his wife to Washington to celebrate her twenty-sixth birthday. While on the birthday party on the canal, the canoe overturned, he said, and the couple was drowned.

FIRE RECORD.

4:28 a. m.—625 Pennsylvania avenue; gas explosion.
2:04 p. m.—1816 Monroe street northwest; vacuum cleaner.
5:07 p. m.—1812 North Capitol street; trash.
7:24 p. m.—4½ street and Pennsylvania avenue northwest; gasoline.
2:03 p. m.—625 Pennsylvania avenue northwest; kitchen.
9:15 p. m.—201 D street northeast; trash.

Pacific Fliers Planning To Take to Air Again

Seattle, Wash., Sept. 18 (A.P.).—Don Moyle and C. A. Allen, who were forced down on an uninhabited island in Bering Sea on their projected nonstop flight from Japan to Seattle, planned to take to the air again today for a 600-mile flight to Nome, Alaska.

Their courses will take them across Bering Sea to Nome from Miano Pilgina, Siberian coast village, southwest of Cape Navarin, where they were landed by the Soviet vessel that rescued them from the bleak island. The flight was expected to take about six hours. Radio reports from the village said the weather was clearing.

FOUR MORE REBELS IN CHILE TO BE SHOT

Total of Ten Now Doomed; Seven Are Sentenced to Prison for Life.

Santiago, Chile, Sept. 18 (A.P.).—Four members of the crew of the cruiser O'Higgins who participated in the recent mutiny of Coquimbo were sentenced to death before a firing squad by a court-martial today at La Serena.

This makes a total of ten sailors and petty officers involved in the mutiny who face death. Six of the chief leaders of the revolt, who were members of the crew of the flagship La Torre, were sentenced yesterday.

In addition to condemning four men to be shot, the La Serena court-martial sentenced seven men to prison for life and pronounced lesser sentences on seventeen others.

The men condemned to die followed the lead of their comrades of the La Torre by appealing to Gen. Carlos Vergara, minister of war, for clemency.

Chile Celebrates Independence.

Santiago, Chile, Sept. 18 (U.P.).—The 121st anniversary of Chilean independence was celebrated today. The program here consisted of a te deum at the cathedral. A banquet at La Moneda Palace attended by the diplomatic corps and other officials, a gala performance at the Municipal Theater, and numerous popular festivals.

Mexican Rail Strike Called.

Mazatlan, Sinaloa, Mexico, Sept. 18 (U.P.).—A strike of all employes of the Southern Pacific Railroad of Mexico was called for September 27 today as a protest against the company's determination to cut wages 10 per cent.

Fess Seeking Plan To Release Money

Senator Wants Confidence Restored to Banks in Granting Loans.

(Associated Press.)

A study of ways to restore any lack of confidence in banking circles so that money may be more readily released for business was advocated yesterday by Senator Fess (Republican), Ohio. The senator also suggested a study of legislation to prevent depositors from withdrawing all their money from a bank in times of emergency.

He said he felt it was consistent with sound banking policy to determine whether the Federal Reserve System "through proper discounting" might take steps to remove the fright which is preventing many banks from making sound loans."

Senator Fess said the extraordinary amount of capital which some institutions were keeping in their vaults worked a hardship both on the banks and on industry.

$2,500,000 Robbery Suspect Mute in Court

Lincoln, Nebr., Sept. 18 (A.P.).—August (Gus) Winkler, charged with aiding in the robbery of the Lincoln National Bank & Trust Co. of $2,500,000 a year ago, stood mute when arraigned here today in municipal court.

His bond was set at $100,000, which he did not furnish. Preliminary hearing on the charge was scheduled for October 9. Winkler was returned to Lincoln Wednesday from St. Joseph, Mich., where he was arrested after being injured in an automobile accident.

3 MORE POLICEMEN DRAWN INTO PROBE

Continued from Page 1.

ever indictments it may have on Wednesday is poblematical.

The grand jury has completed its work in "prosecution cases"—those in which indictments could reasonably be expected against offending policemen. At the end of this phase of the inquiry it suspended operations and United States Attorney Leo A. Rover said that any indictments the jury may make would be returned Wednesday, along with routine indictments.

Only the 13 cases regarded as conclusive were given to the jury Thursday out of the 50 or more reported to the Department of Justice. About fifteen policemen, including several headquarters detectives, are liable to indictment in this second batch of cases.

Should these men be indicted the number of policemen facing charges of assault in connection with "strong arm" practices will be boosted to a score. Five First Precinct policemen are already under $1,000 bonds in connection with the charges of James Henry Harker and other persons that they were beaten while prisoners at that station house.

Until Thursday, when the grand jury ceased its work on "prosecution cases" indications were that the body would return, with the indictments, a report dealing with the general aspects of the "third degree system" in Washington, and might even call some officials of the Police Department before it before making out the report.

After hearing the last of the witnesses in the prosecution cases, however, there were strong indications that the jury would make no special report but would leave it up to the Department of Justice to fix responsibility for the police situation in its voluminous report to Mr. Thacher and the District Commissioners.

REED URGES LARGER INHERITANCE TAXES

Pennsylvania Senator Sees Increase as Solution of Federal Problem.

(United Press.)

Heavy inheritance taxes would go far toward solving the problems of present-day Government and economics in this country, in the opinion of Senator David A. Reed (Republican), of Pennsylvania.

Such taxes, taking most of the estates of rich men, would lighten present tax burdens without discouraging private initiative, Senator Reed said yesterday in an interview.

"I favor very heavy inheritance taxes, making provision, of course, for a living for widows and dependents who are unable to make their accustomed livings otherwise," he said.

"A man should not be allowed to leave his son and other relatives complete immunity from work.

"Such a tax, taking most of the estates of rich men, would lighten the present heavy taxes on earnings which are imposed by the income tax law.

"A heavy inheritance tax will not discourage private initiative, because a man would have the use and spending of his earnings throughout his lifetime. It would tend to encourage spending and discourage excessive hoarding of wealth in nonproductive places.

"Another thing is that under the present Federal inheritance tax, an estate of $100,000 or more pays the same tax if it is divided among ten heirs as it does if a single heir gets it. The tax should be scaled according to the size of the amount received by the heir, not as at present according to the total amount left by the testator."

Walsh Favors Increase In Tax on Large Incomes

(Associated Press.)

Senator Walsh (Democrat), Montana, yesterday said he favored tax revision to place additional levies on large incomes.

Senator Walsh, who returned to Washington yesterday from his home, said that if this failed to balance the budget additional taxes might be necessary.

Senator Walsh said his views on taxation coincided with those expressed by Representative Byrns (Democrat), Tennessee.

"The sentiment in my section is almost unanimously against a general sales tax," Walsh said.

The Montanan expressed belief that Gov. Roosevelt of New York would be the next Democratic Presidential nominee and that sentiment for the New York Governor was strong in the West.

90 State School Girls Poisoned, Governor Says

Oklahoma City, Sept. 18 (U.P.).—Gov. W. H. Murray announced late today that 90 inmates of the State Industrial School for Girls at Tecumseh had been poisoned. He said 25 of the girls still were ill, but were expected to recover.

The governor named Dr. G. N. Bilby, State health commissioner, to investigate the case. Gov. Murray was informed by investigators that it was rumored some one had dropped arsenic in food while it was being cooked.

Jury Holds Guilty Policeman-Accuser

Convicted Gun-Carrier Had Charged He Was Given Third Degree.

A police court jury yesterday found Fred L. Gonzales, colored, of Euclid street, near Seventh street northwest, who accused Policeman Earl Baker, of the Second Precinct, and another unidentified officer of "third degree methods" in extorting a confession from him, guilty of carrying concealed weapons.

Judge Ralph Given will pass sentence on Gonzales today. His third degree charges, made in a previous trial, led to an examination by United States Attorney Leo A. Rover and Department of Justice agents. The jury was unable to agree in the earlier trial.

According to the testimony, eight colored men attempted to "gang" Policeman Baker while he stood in front of 2130 Eighth street northwest August 27. The officer drew his service revolver and grabbed Gonzales. As he started to walk the man to the station a pistol dropped from Gonzales' pockets, Baker said.

Cidwell Faces Quiz In Morrow's Death

Policeman, Who Allegedly Withheld Information, to Go Before Board.

Policeman A. B. Cidwell, of the Traffic Bureau, who is said to possess information concerning the case of Policeman Raymond Morrow, whose body was found under the Sixteenth street bridge last week, will be recommended to appear before the Police Trial Board next Wednesday, Inspector E. W. Brown, assistant superintendent of police, announced yesterday.

According to a report made by Capt. Edward J. Kelly, Cidwell was with Miss Matha Ifabey last Saturday night after she was with Morrow and the last person to see him alive. Inspector Brown said he would charge Cidwell with withholding this information from his superior officers.

Cidwell is at the present time on leave, but is being sought for questioning.

SPECIAL NOTICES

I WILL NOT BE RESPONSIBLE FOR ANY debts other than those contracted by myself. JAMES C. HOLMES, 420 10th st. se.

DE JARDIN SCHOOL OF
FRENCH LANGUAGE
Profs from Paris; conversational method; rapid progress. 908 14th nw. Met. 1832

Window SHADES; Floor Coverings; SCREENS; prompt econ. serv. KLEEBLATT, 11th and H ne.; Linc. 0870

Woodland Beach Sunday
See Page 12 for Directions

Hickey-Freeman
CUSTOMIZED CLOTHES
OXFORD GRAY
University men are showing a marked preference for Suits of Oxford Gray. An unusually fine example of this favored Suit is our UNDER-GRADUATE, a hand-tailored garment, customized by Hickey-Freeman.
FIFTY DOLLARS.
Goldheim's
Apparel for Gentlemen—Established 1875
FOURTEEN HUNDRED AND NINE H STREET

'Oh, to Be in England!!' Where All Are Unhappy

By JOHN J. DALY

OF a sudden, almost everybody in England seems dissatisfied.

Trouble began with the navy, spread to the Army and the Marine Corps, went from there to the ranks of school teachers and members of the various civil services, and has now taken hold of the bankers. When a banker gets excited the time has come, as the walrus said, to think of many things—especially of a way out.

Worried over a probable drop in the pound sterling, the board of governors of the Bank of England warned the coalition government against holding an election within the next two years—thus taking the pound out of politics. What has happened is not a drop in the bucket to what will happen if there is a drop in the pound.

The House of Commons is exceedingly dissatisfied with the House of Lords, and both branches of Parliament are chagrined over the antics of the Old Lady of Threadneedle Street.

* * * *

RT. HON. AUSTIN CHAMBERLIN, First Lord of the Admiralty, is mortified with the way the Second and Third Lords of the Admiralty wear their cocked hats—just a little bit too cocky.

Capt. Brainsfeather, commander of H. M. S. Rumaround, is disappointed, to say the least, with all his petty officers, and the petty officers, in turn, are extremely put out with the way able-bodied seaman are behaving, and limeys refusing to chew navy cut plug as old sea-salts before them had done from time immemorial.

* * * *

THE bobbies of London, led by the Chief of Bobbies, are vexed with traffic arrangements for the parades of demonstrating school teachers, marching in protest against the superintendent of schools—and the school children are keen for the abolition of the Three Rs.

Laborites grumble against Ramsay MacDonald, their old leader, for the way he plays into the hands of the Conservatives—and the Conservatives, led by a disgruntled ultra-Conservative, feel that more rigid economy will have to be practiced if England is to continue being England.

It used to be that Britannia ruled not only the waves but swayed all the hearts in the United Kingdom—when the kingdom was united. In those days the only real thorn, exemplified by the black-thorn stick, in the side of Great Britain, was Ireland. Now that this century-old problem has been solved, and all is quiet along the coast of Cobh, poor old John Bull is getting kicked around in his own back yard—by everybody—from the stable boys up.

* * * *

NOBODY seems to want to do anything to help. All hands are singing the street song:

Call on the Army and the Navy,
Call on the rank and file;
Call on the brave old Territorials,
They'll face the danger with a smile;
Call on the boys of the Old Brigade
To keep old England free—
Call on your mothers,
Your sisters and your brothers;
But please don't call on me.

Even Mahatma Gandhi, a gusset artist in the realm, is dejected, expressing keen disappointment over the days and nights spent in talk at the round table conference.

Something, of course, will have to be done about it. The pound must not be allowed to drop. The Bank of England must remain the Gibraltar of the financial world. The British navy must retain command of the seas. India must not be permitted to cut loose. Other dangerous questions are pressing and must be solved.

But the greatest Must of all that confronts Ramsay MacDonald is this: Something Must be done.

Bernt Balchen, Aviator, Announces Birth of Son

Hasbrouck Heights, N. J., Sept. 18 (A.P.).—Bernt Balchen, the aviator, today announced the birth of his first son, who weighed eight pounds, twelve ounces.

BOND FOR KANE FIXED AT $15,000 BY COURT

Continued from Page 1.

ty," and with the return address "E. H. D.," 150 Riverside Drive, New York," on the back, bore the salutation, "Dear Sashy," and was looked to by the coroner to provide a motive for homicide. He said he believed its author was named Betty Dodd, but officers, apparently, had not been able to confirm this. The New York address given was a hotel, where "Betty Dodd" was unknown.

Dr. Evan O'Neill Kane, 71-year-old father of the accused professor, who came here by airplane to offer his assistance, has expressed the opinion that the letter would not be of value in any court. On the other hand, Mr. Graham said the verdict was "not surprising" to Mrs. Kane's family, as they had known about the letter, and they intended to cooperate fully with the Commonwealth.

The Mode Serves—
GLEN-ROYAL HATS
Stand ahead for many reasons

ALL ONE PRICE
$5.

GLEN-ROYAL HATS are made in Philadelphia to meet our own specifications by the only exclusive one price—one quality hat manufacturer in America. This unique method of operation enables us to give you this amazing hat quality at so moderate a price. Glen-Royal Hats stand out today as a new value of the new value era. New fall models in all proportions and colors now on display.

Special Stetson blocks..... $7
Finchley Hats—only here..... $7
Borsalino—special shapes..... $10
Henry Heath..... $10

THE MODE, F AT ELEVENTH
Eleventh & F streets—

WOMAN INDORSED FOR TARIFF BOARD

Republican Group Requests President to Appoint Miss Obenauer.

A concerted movement of women in the Republican party to obtain the appointment of a woman to one of the vacancies on the United States Tariff Commission has been inaugurated by a letter sent to the White House by the Woman's National Republican Club, of New York, asking that Miss Marie Obenauer be appointed.

In her letter to President Hoover Mrs. Arthur L. Livermore, president of the club, states that Miss Obenauer has the support of the women belonging to the club and that they asked for this appointment when there was a vacancy on the board a year ago.

Letters of indorsement of the appointment of Miss Obenauer have also been sent to the White House from Miss Ida Tarbell, tariff expert; Clark Howell, editor of the Atlanta Constitution, Democrats, and representative Republicans, including Thomas F. Adams, head of the economics department of Yale University; Thomas D. Campbell, farm expert; Charles P. Neill, of the Industrial Council of the Southern Railway; Henry Wild, dean of Williams College, and Mrs. John S. Sherman, former president of the General Federation of Women's Clubs.

Personal visits asking for the appointment of Miss Obenauer have been made at the White House by Representative Florence Pragg Kahn, of California; Representative Ruth Pratt, of New York; Miss Maude Wetmore and Mrs. Daniel Guggenheim.

The women make it clear that they do not expect one of their number to be made chairman of the commissioner to replace Henry P. Fletcher but simply to fill one of the vacancies. They expect President Hoover to move the present vice chairman, Thomas Walker Page, of Virginia, up to the position of chairman.

Miss Obenauer is a graduate of Michigan University. She was the first chief of the woman's division of the Department of Labor which grew into the present Woman's Bureau. For many years Miss Obenauer has been economic consultant for women's groups and in close touch with the woman thought along economic lines. At present she is the director of the Industrial Survey and Research Service at 1800 E street northwest.

Col. Zack Mulhall, 84, Pioneer Westerner, Dies

Mulhall, Okla., Sept. 18 (A.P.).—Col Zack Mulhall, 84, pioneer Oklahoma cattleman and one-time Wild West showman, died at his ranch home here early today.

The pioneer was credited with making life arrangements whereby Tom Mix, now a film star, and the Oklahoma Territory Cowboy Band led the inaugural parade of President McKinley. Mix was drum major.

DIED

CARROLL—On Wednesday, September 16, 1931, the Rev. WILLIAM JOHN CARROLL, pastor of the Church of the Assumption, Congress Heights, D. C. Remains resting at the Rectory, 3405 Nichols avenue southeast. Funeral From St. Paul's Church, Fifteenth and V streets northwest, on Saturday, September 19, where a solemn high mass will be said at 10:30 a. m. A requiem mass will be said at the Church of the Assumption on Friday, September 18, at 9 a. m., remains resting at the church for the remainder of the day, and removed to St. Paul's Church Saturday, 8 a. m. Interment in Mount Olivet Cemetery.

CHAMBERLIN—On Friday, September 18, 1931, at her residence, 2803 Connecticut avenue northwest, NANNIE LEE CHAMBERLIN (nee Naylor), beloved mother of Maj. Frank T. Chamberlin, Marine Corps, U. S. A.; Pierre A. J. Ross and Donal C. Chamberlain. Notice of funeral hereafter.

CLAPHAM—On Thursday, September 17, 1931, at her residence, 1848 Ontario place northwest, MAUDE B. CLAPHAM. She is survived by two daughters, Isabelle C. Clapham, of this city, and Mrs. Lewis N. Erickson, of Des Moines, Iowa; her son, Wentworth B. Clapham, and sister, Lillian M. Beggs, of this city; a brother, Harry N. Beggs, of Goshen, N. Y. Funeral from the W. W. Chambers Co. funeral home, 1400 Chapin street northwest, on Saturday, September 19, at 7 a. m., thence to the Church of the Pilgrims, Twenty-second and P streets northwest, at 7:30 a. m. Interment Greenwood Cemetery, Brooklyn, N. Y.

DORE—On Friday, September 18, 1931, at Walter Reed General Hospital, MICHAEL H., beloved husband of Belle B. Dore, of 1424 W street northwest and son of Michael and the late Mary Dore (nee Wren). Remains resting at the W. W. Chambers Co. funeral home, 1400 Chapin street northwest. Notice of funeral later.

FERGUSON—Funeral services for the late SAMUEL W. FERGUSON will be held from the funeral home of the L. M. Cawley Co., at 1804 M street northwest, on Saturday, September 19, at 2 p. m. Interment private, at Oak Hill Cemetery.

FUNERAL DIRECTORS

P. J. SAFFELL
733 8th st. nw. Natl. 0833.

Frank Geier's Sons Co.
1113 SEVENTH ST. NW Telephone Modern Chapel. NATIONAL 2473

Clyde J. Nichols, Inc.
4309 9th st. nw. Col. 6324.

THOS. S. SERGEON
1011 7TH ST. NW. Telephone Natl. 1090.

JAMES T. RYAN
317 PA. AVE. SE. Atlantic 1700.

WM. H. SARDO & CO.
412 H ST. NE. Phone Lincoln 0524.

ESTABLISHED 1876.
JOHN R. WRIGHT CO.
1337 10th st. nw. Phone North 0047.

J. WILLIAM LEE'S SONS
FUNERAL DIRECTORS.
CREMATORIUM
332 PA. AVE. NW. NATL. 1384 & 1385.

CHAS. S. ZURHORST
801 EAST CAPITOL ST. LINCOLN 0372.

AMBULANCES
Best in Town. Local Call.... $4.00
Call Chambers Co. Col. 0432

FUNERAL DESIGNS

GEO. C. SHAFFER 900 (4TH ST. NW
Expressive Floral Emblems. Phone
Moderate prices Open eve. & Sun Nat. 0106

GUDE BROS. CO., Florists
1212 F STREET. National 4276
APPROPRIATE FUNERAL DESIGNS.

CHACONAS FLOWERS 2500 14th St. N.W.
For All Occasions. Col. 2412
Beautiful Funeral Piece $3
Opposite Chambers Funeral Parlors

FLORAL TRIBUTES Since 1855
J.H. SMALL & SONS
Phone NOrth 7000 DUPONT CIRCLE

When Washington Was Younger—No. 49

THIS picture was taken on September 19, 1896, exactly 36 years ago today, at the Sixth street entrance of the Baltimore and Potomac Railroad station. The occasion was the arrival of Presidential Candidate William Jennings Bryan in the "enemy's country," as it was termed by him. Bryan is seated to the right in the rear seat of the carriage. Next to him on the back seat is National Committeeman Lawrence Gardner and on the front, riding backwards, are J. Fred Kelly, chairman of the reception committee, and James L. Norris (back turned.)

After a reception and dinner at the Metropolitan Hotel, Mr. Bryan, accompanied by the Democratic Central Committee and the various Democratic organizations of District, proceeded to the Base Ball Park, then at North Capitol, F and G streets northeast, (site of present City Post Office), where a great audience of the citizens of the National Capital greeted him. He delivered one of his eloquent ovations on the issues of the campaign, during which a thunderstorm occured, the rain coming down in torrents and soaking the audience and thoroughly drenching the candidate, who returned at the close of his address to the hotel, changed his clothes and was then taken by a reception committee from Baltimore to that city.

He addressed a meeting of the Democrats of the Monumental City, at the close of which he returned to Washington, and remained here over Sunday.

BOARD DEADLOCKED ON SALE OF VESSELS

Chapman - Dollar - Dawson Bid Advocates Unable to Muster Majority.

(United Press.)

The Shipping Board was deadlocked yesterday over disposal of the United States Lines when advocates of the Chapman-Dollar-Dawson bid were unable to muster a sufficient majority to approve terms of sale.

Following a special meeting, board commissioners indicated that the whole question of disposal of the ships, which has been bitterly contested by rival financial interests, would again be thrown wide open. Representatives of the Roosevelt-International-Mercantile Marine Co., high bidders for the lines; the Chapman-Dollar-Dawson combine, and Joseph Sheedy, minority stockholders in the present U. S. Lines Co., will meet here Monday with board commissioners.

Officials said that any new offers for the Government's equity in the lines, amounting to over $11,000,000, will be considered at that time.

The failure of the board to agree to terms of sale to the Chapman interests came as a surprise to shipping officials, who had believed that the sale would be concluded without further delay. The board several weeks ago authorized its legal department to negotiate a contract, and formal approval was considered a matter of routine. Last week reports that the board was unable to reach a satisfactory agreement were emphatically denied.

The Chapman-Dollar-Dawson bid was reported at $3,170,900.

DIED

FIGG—Entered into rest September 18, 1931, at 3:30 p. m., MILTON CARY FIGG, in his seventy-third year. He leaves to mourn his loss his wife, Sallie R. Figg. Funeral from his late residence, 2611 Thirteenth street northwest, on Sunday, September 20, at 10:15 a. m. Friends of the family invited to attend. Burial in Hollywood Cemetery, Richmond, Va. (Atlanta, Ga., papers please copy.)

JENKINS—Suddenly, on Wednesday, September 16, 1931, RUSSELL THOMAS, beloved husband of Viola E. Jenkins (nee Thomasson), father of Estelle and Betty May Jenkins, son of John T. and Josephine Jenkins and brother of Leroy W. and Robert Edwin Jenkins. Funeral from his late residence, 401 Addison avenue, Virginia Highlands, Va., on Sunday, September 20, at 2 p. m. Interment Cedar Hill Cemetery. Service by Chambers.

LORD—On Thursday, September 17, 1931, at Colonial Beach, Md., SALLIE J. LORD (nee Mendenhall), beloved wife of Joseph Lord. Funeral services at her late residence, 127 E street southeast, on Monday, September 21, at 2 p. m. Interment in Glenwood Cemetery.

MORAN—On Tuesday, September 15, 1931, JOHN W., beloved husband of Janie G. Moran (nee Perkins). Funeral from his late residence, 48 V street northwest, on Saturday, September 19, at 8:30 a. m.; thence to St. Aloysius' Church, where requiem mass will be said at 9 a. m. for the repose of his soul. Interment at Mount Olivet Cemetery. Relatives and friends invited.

PAYNE—On Friday, September 18, 1931, at Georgetown University Hospital, LILLIAN L. PAYNE, aunt of Mrs. Charles P. Reckert, 3214 Volta place northwest, where remains will rest until Sunday morning, then removed to the home of her sister, Mrs. Amos O. Warner, Frizzellsburg, near Westminster, Md. Notice of funeral later.

SPEKENHIER—Suddenly, on Thursday, September 17, 1931, at her residence, 2111 Third street northeast, HARRIET K., beloved wife of Frank F. Spekenhier and mother of F. Marie Spekenhier. Funeral services at the United Brethren Church, North Capitol and R streets, on Saturday, September 19, at 2 p. m. Interment at Cedar Hill Cemetery.

SULLIVAN—On Thursday, September 17, 1931, at her residence, 2015 Nineteenth street northwest, NELLIE J., beloved wife of the late Jeremiah F. Sullivan. Funeral from the above residence on Saturday, September 19, at 8:30 a. m., thence to St. Matthews Church, where mass will be said at 9 a. m. Relatives and friends invited to attend. Interment at Mount Olivet Cemetery.

TIPTON—On Wednesday, September 16, 1931, WILLIAM S., beloved husband of the late Mary F. Tipton (nee Selby). Funeral from his late residence, 658 F street northeast, on Saturday, September 19, at 1 p. m. Relatives and friends invited to attend. Interment in Druid Ridge Cemetery, Pikesville, Md.

TRAYLOR—On Thursday, September 17, 1931, WILMA TRAYLOR, beloved daughter of Elizabeth Wimbley. Remains resting at the W. W. Chambers Co. funeral home, 1400 Chapin street northwest. Notice of funeral later.

WHITE—Suddenly, on Wednesday, September 16, 1931, at his residence, 3650 Connecticut avenue northwest, Capt. HENRY KIRKE WHITE, U. S. A., retired, beloved son of Alice A. White. Remains resting at the Tabler funeral home, 928 M street northwest, until Saturday, September 19, when services with military honors will be held at Arlington National Cemetery at 2:30 a. m. Relatives and friends invited to attend.

WIMBLEY—On Thursday, September 17, 1931, ELIZABETH, wife of Harry Wimbley and mother of Wilma Traylor. Remains resting at the W. W. Chambers Co. funeral home, 1400 Chapin street northwest. Notice of funeral later.

MANCHURIA AREA CAPTURED BY JAPANESE AFTER BATTLE

Continued from Page 1.

the Chinese National government, which claims sovereignty over Manchuria.

Charged as Spy.

The difficulty grew out of the execution of Capt. Shintaro Nakamura, a Japanese officer, in August, on charges of being a spy. The Japanese military authorities contended that Nakamura had a permit to make maps and the military department indirectly made threats of action against China. The foreign office, under Baron Shidehara, attempted to smooth over the incident by securing reparation from China, but the tense feeling continued.

Japanese news sources claimed that the Mukden troops, which are directly responsible to the youthful Marshal Chang Hsueh-Liang as overlord of Manchuria and apparently an ally of the Chinese National government, had taken advantage of the tension to wreck the railroad and attack the Japanese garrison. There was an exchange of bombardments between the two forces, the Nippon Dempo correspondent said, and then the Japanese troops got the upper hand temporarily.

Both Nations Have Influence.

The fact that Manchuria, comparatively rich in mineral and other resources and having a moderate climate, lies to the north of China, connected only by a narrow link, and adjoins Japan's province of Korea, has opened it to the influence of both nations. The influence of Soviet Russia also has been felt strongly, since Manchuria borders Siberia on the north, east and west. Within the last two years difficulties over the Soviet-Cont-Rolled Chinese Eastern Railway has threatened military action in Manchuria.

Japan has long looked to Manchuria as an outlet for her population, which is overcrowding the island empire to an almost prohibitive extent. She has claimed a sphere of influence which was recognized in 1907 by Great Britain, France and Russia. Ten years later the United States recognized that "Japan has special interests in China, particularly in the part to which her possessions are continuous." The reference was to Manchuria.

Troops Protect Road.

Under such conditions Japan built the Southern Manchurian Railway, extending from Darien into the heart of Manchuria and connecting with the Chinese Eastern Railway. Japanese troops have protected the road, under agreement with the Chinese government, which holds partial control of the road. Although the purpose of roads previously built in Manchuria was chiefly military, the Southern Manchuria Line was constructed for commercial purposes and was a great success.

In all instances connected with the road, the Japanese government agreed to respect the sovereignty of China and to adhere to the principle of equality of all nations.

The railroad at present owns and operates 690 miles in which about 239,000,000 yen ($118,000,000) is invested.

(United Press.)

Reports of fighting between Japanese and Chinese forces at Mukden were received with serious concern in official Washington circles, particularly because of the strong tension which already existed between the two countries over previous incidents.

The State Department last night had received no official report of the clash at Mukden, but showed keen interest in press dispatches. The Chinese Legation was also without information.

The outbreak aroused speculation here as to whether the United States would invoke the Kellogg antiwar pact.

It was recalled that Secretary of State Stimson during the Chinese-Russian dispute in 1929 admonished both powers not to violate their pledge to seek solution of international disputes solely by peaceful means. State Department officials declined to comment on the possibility of such action on the part of the United States in the present clash.

LEGION WILL FAVOR DEFENSE INCREASES

Continued from Page 1.

Such construction, the committee said, would do much to relieve unemployment conditions.

An enlisted personnel of 125,000 for the Regular Army.

Appropriations for training of 26,000 reserve officers in 1932 and for training of 40,000 men in citizens' military training camps.

Training of not less than 128,000 R. O. T. C. students in schools and colleges.

Manufacture of sufficient munitions at Government arsenals to "maintain a nucleus of trained workmen sufficient to keep alive the art of munitions manufacture."

LINDBERGHS LEAVE ON HOP TO NANKING

Continued from Page 1.

wife intend to fly to Europe before terminating their aerial vacation. Whether they would fly via Siberia or southward through India was yet to be settled.

At Nanking their arrival was eagerly awaited. With the flooded Yangtze running a heavy current, extensive preparations had been made for their safety. Launches and motorboats will sweep the river clear of other craft to permit a safe landing.

Their large monoplane will be moored to a specially constructed wharf, the second built for them. The first was washed away by flood water. They will be taken ashore in native craft, pass through the flooded streets of Hsiakuan to the south gate of the Nanking wall, where they will enter the city proper to receive the plaudits of China.

OPEN A CHARGE ACCOUNT
FINE MEN'S WEAR
EISEMAN'S, 7th & F

FORMER SENATOR, J. F. NUGENT, DIES

Idahoan Succumbs to Heart Disease at Silver Spring, Md., Home.

Funeral services for John F. Nugent, former United States senator from Idaho, who died of heart disease yesterday morning at his home at Silver Spring, Md., will be held at Hines funeral parlors on Monday afternoon. Burial will be made here.

The former senator had been ill for about two weeks, but was resting peacefully before he died. He is survived by his widow and a son, George Ainslie Nugent.

Mr. Nugent was born in June 28, 1868, at La Grange, Oreg. He was educated in the public schools at Silver City, Idaho, and was married in 1895 to Mrs. Adelma Ainslie, of Boise.

He began the practice of law at Silver City in 1898, and shortly afterward was elected prosecuting attorney of Owyhee County, Idaho. He also served as chairman of the Democratic central committee of that county for two terms, and later became chairman of the State Democratic central committee.

In 1918 he was appointed to the United States Senate by Gov. Moses Alexander, of Idaho, to fill the vacancy caused by the death of Senator James H. Brady. At the beginning of the following term he was elected to the Senate, but resigned in 1921 to accept an appointment by President Wilson to the Federal Trade Commission. He served on the commission until 1927, being chairman for one year. He has been practicing law in Washington since then.

He was a member of the Knights of Pythias, B. P. O. E. and Woodmen of the World.

CAPT. WALSH'S FUNERAL.

Requiem Will be Sung at St. Anthony's Church This Morning.

Funeral services for Capt. Harry A. Walsh, 65 years old, veteran of the Spanish-American War, who died Wednesday at his home, 4312 Thirteenth place northeast, following a protracted illness, will be held this morning at 9:30 o'clock from his late residence. Following requiem mass at 10 o'clock in St. Anthony's Church, Twelfth and Monroe streets northeast, he will be buried in Mount Olivet Cemetery.

Members of the First District of Columbia Volunteer Infantry Association, of which Capt. Walsh was at one time president, will attend the services. The funeral will also be attended by the Richard J. Harden Camp No. 2, United Spanish War Veterans.

MRS. LILLIAN PAYNE DIES.

Operator of Millinery Shop Will be Buried Monday.

Mrs. Lillian L. Payne, 46, of 3214 Volta place northwest, died yesterday at Georgetown University Hospital after a short illness.

Mrs. Payne was born in Frederick County, Md., and came to Washington twenty years ago. She opened a millinery shop at 1335 Wisconsin avenue and ran it successfully during her entire residence here. She is survived by her mother, Mrs. Millie V. Lease; a sister, Mrs. Amos O. Warner, of Fizzleburg, Md., and two brothers, Charles E. Lease, of Cleveland, Ohio, and William U. Lease, of Westminster, Md.

Funeral services will be held Monday afternoon at the home of her sister, Mrs. Warner, in Fizzleburg, Md.

Gov. Pollard to Speak Over Radio Here Today

Richmond, Va., Sept. 18 (A.P.).—Gov. Pollard is to leave here early tomorrow to deliver a radio address in Washington at 12:30 p. m.

The Yorktown sesquicentennial celebration will be his subject. He plans to extend a general invitation to the celebration and discuss its significance.

FINANCE PROBLEMS SEEN ON INCREASE

Warning Is Given by League in Asking Increased Appropriation.

Geneva, Sept. 18 (A.P.).—The League of Nations financial committee warned the league assembly today that the condition of international finances may grow even worse in the coming months and that if the league itself is to continue assisting those nations which needed help, the finance committee must have a larger appropriation.

This report was addressed to the budget committee, which has been under heavy pressure to cut down expenses. The group of distinguished experts who make up the finance committee appealed for the funds necessary to carry out the remedial work already in progress and to provide for such additional assistance as may be necessary for the rest of this year and next year.

Tonight the committee was back at work on its report recommending drastic measures to rehabilitate Austria's monetary system. One of the most important of these is that the country's 1932 budget should be cut to $280,000,000 of which $14,000,000 would cover reimbursement of short-term obligations.

The assembly's disarmament committee welcomed a movement by women's organizations for closer cooperation between women and the League aiming at success at the disarmament conference next February, but made it clear that women as representatives of their societies would not be permitted to sit in the conference.

Salvador De Madariaga, Spanish Ambassador to Washington, presented the resolution calling for closer cooperation.

Robert L. Craigie, naval expert of the British foreign office, who arrived in Geneva last night, was in touch today with representatives of the Italian and French governments, which were understood to be carrying on negotiations with a view to adjusting the naval construction question. Informed quarters said there was no evidence to indicate that a Franco-Italian agreement could be hoped for in the near future.

Paris, Sept. 19 (Saturday) (A.P.).—The newspaper Le Matin says this morning the French government has made fresh proposals to Italy with a view to clearing away difficulties standing in the way of the Franco-Italian naval agreement.

Robert L. Craigie, naval expert of the British foreign office, is in Geneva for the purpose of collaborating in the Italian reply, Le Matin asserts. In principle, it is stated, each navy is to regain its rights in certain categories. In other categories France would agree to reduce her building program annually by a percentage yet to be fixed on a reciprocity arrangement.

RITES FOR MAJ. C. V. HART

Pallbearers Announced for Funeral at Arlington This Morning.

Honorary pallbearers for Maj. Charles V. Hart, who will be buried at Arlington National Cemetery at 10:30 o'clock this morning, were announced yesterday. Maj. Hart, one of the Army's few "flying physicians," was killed in an airplane crash at Brooks Field, Tex., July 16.

The pallbearers will be Lieut. Col. Glenn I. Jones Medical Corps; Majs. John H. Pirie, Air Corps; James E. Chaney, Air Corps; Louis M. Field, Medical Corps; William F. Volandt, Air Corps, and Arthur S. McDaniel, Air Corps.

OPEN ALL DAY TODAY

The Dining Room Gets a "Break"

The way people are buying Dining Room Furniture now, it seems that this popular room is in for charming improvement. It seems that most everyone is seeing to it that their Dining Rooms are attractively furnished. Why not come in and look around yourself?

At Mayer & Co. Now There Are Good Dining Suites From $175 to $2,000

Parking Service (Drive Directly to Our Rear Entrance. Your Car Will Be Parked)

MAYER & CO.
Seventh Street Between D and E

LIFE TIME FURNITURE

Two Outstanding Sales Which We Are Continuing for the Benefit of Our Customers Just Returning to Town.

Our Sale of NEW WINTER COATS

For Women and Misses
Third and Fourth Floors.

A sensation in Washington, this sale by far surpasses any we have ever known, and so great has been the demand from all over the country that we have sold more coats than in any other sale . . . Indeed, they *are* marvelous models, made by experts, with beautiful furs . . . perfect in every way . . . and they save unusual amounts . . . Note the prices . . .

$49.50, $59.50, $68.50, $78.50, $95, $100, $128, $138, $148, $158, $168, $178, $195, $218

The Amazing Response to OUR FUR SALE

Proves the confidence of the public in Garfinckel furs, with the result that we have established a new high sales record in this sale . . . Small wonder though, for the *Furs*, the *Styles*, the *Qualities* are *Perfect* and the *Prices Are Unusually Low* . . . *See Them Today* . . .

All Coats Selected in These Sales Will Be Stored in Our Cold Storage Vaults on the Premises Until Wanted.

New Dresses for Young Moderns

In Our Misses' Department—Fourth Floor.

Remarkably Moderate in Price . . . Ideal for College women, smart as can be for fashionable Debs, and simply wonderful for general wear now when smart new Early Fall models must be worn by all young misses of discriminating taste . . . Afternoon and Evening models . . . tailored types for day wear . . . travel ensembles . . . and the most exciting dresses for school and college you ever saw . . . By all means see them TODAY.

JULIUS GARFINCKEL & Co.
F STREET AT FOURTEENTH

A Remarkable Value!

STERLING SILVER
GOLD LINED
Water Goblets
$5 EACH

Solid Sterling Silver of very good weight, not loaded. Full size, 6¾ inches tall. Beautifully finished.

B. Harris & Co.
F Street at 11th
Jewelers and Diamond Merchants for Over Half a Century

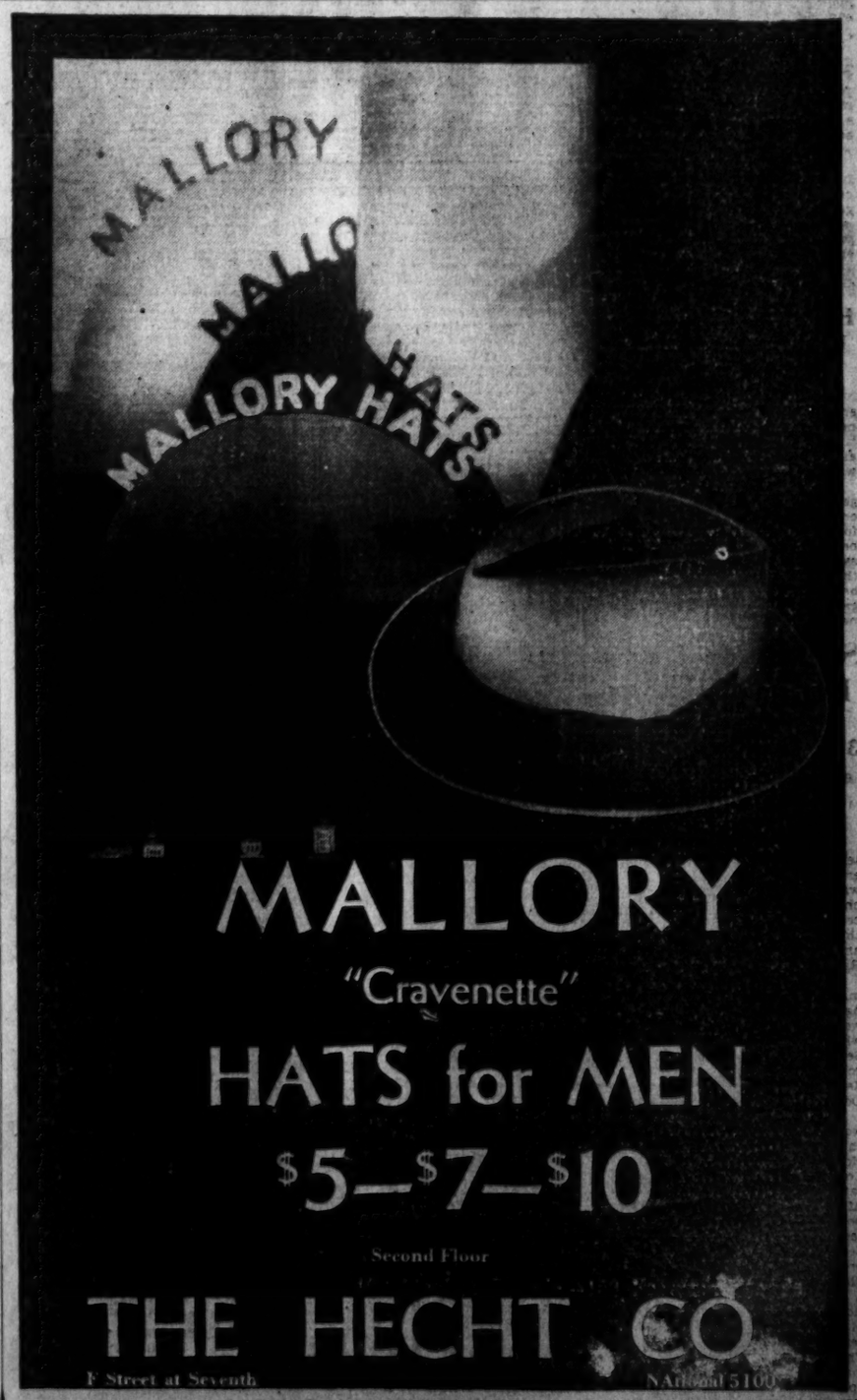

MALLORY
"Cravenette"
HATS for MEN
$5—$7—$10
Second Floor
THE HECHT CO.
F Street at Seventh NAtional 5100

BUS CONTROL URGED BY BAR ASSOCIATION

Revision of Antitrust Laws Also Favored as Remedy for Bad Business.

Atlantic City, Sept. 18 (A.P.).—The American Bar Association, urging changes in the Nation's laws to help disabled business, today advocated revision of the antitrust laws and regulation of passenger-carrying motor vehicles in interstate traffic.

The association also reaffirmed its stand favoring participation by the United States in the World Court, and delved into the new legal intricacies of radio and aeronautic law.

The radio law committee report brought a charge from the floor by Frank P. Walsh, chairman of the Power Authority of New York, and liberal lawyer, that the report—not acted on by the association—would be used as propaganda for radio, newspapers and other powerful interests against organized labor's plea for a separate broadcast chain.

Will Affect Land Values.

The aeronautic committee report—also not acted upon—brought a charge from Nathan W. McChesney, counsel for the Real Estate Boards of the United States, that if the committee persisted in its attitude that there is no such thing as ownership of the air, it would do to land values what "wine bricks have done to the Volstead act."

The World Court resolution was reaffirmation of the association's stand taken at its 1929 convention. Though opposition was expected, the resolution passed with only a few scattered nays. The resolution urged that "the Permanent Court of International Justice is the greatest of international instrumentalities at preservation of peace and justice between nations."

The resolution against passenger-carrying motor vehicles was described by Rush C. Butler, of Chicago, its sponsor, as being an attempt to bring buses under the same restraints as railroads. He pointed out that buses compete in interstate commerce, but are not regulated, and therefore have a competitive advantage.

Reaffirms Earlier Position.

Mr. Butler also announced that his commerce committee unanimously reaffirmed the position of the association two years ago advocating amendments to the antitrust laws to permit greater cooperation among businesses, which now, he said, are even under peril of criminal prosecution if suspected of trade restraint practices.

Judge O'Toole Elected To Woman's Bar Office

Judge Mary O'Toole, of the Municipal Court, yesterday was elected to the executive committee of the National Association of Women Lawyers, according to Associated Press dispatches from Atlantic City, N. J.

Two Washington women, Dr. Ellen Spencer Mussey and Katherine Pike, were elected to the association's advisory committee, while Grace Rohleder, of this city, was elected treasurer of the organization.

The women lawyers elected Olive Stott Gabriel, of New York City, president, and Grace Bullock, of Los Angeles, Calif., vice president. Serving with Judge O'Toole on the executive committee will be Mabeth H. Paige, of Minneapolis, Minn., and Frances Spooner, of Chicago.

Others elected to the advisory committee were Clara S. Foltz, of Ohio; Emilie M. Bullowa, of New York, and Florence Allen, of Ohio.

MOVEMENT OF STEAMSHIPS

New York, Sept. 18.

ARRIVED FRIDAY.

Hellig Olav, from Copenhagen.
George Washington, from Hamburg.
New York, from Hamburg.

SAIL SATURDAY.

Exchange, for Tunis.
Jean Jadot, for Antwerp.
Nieuw Amsterdam, for Rotterdam.
Cedric, for Liverpool.
Milwaukee, for Hamburg.

SAIL TUESDAY.

City of Alton, for Rotterdam.
Exeter, for Beirut.
De Grasse, for Havre.

REPORTED BY RADIO.

Leviathan, from Southampton; due at pier 86, North River, Sunday.
Tuscania, from Glasgow; due at pier 54, North River, Sunday.
Caronia, from Southampton; due at pier 58, North River, Sunday.
Britannic, from Liverpool; due at pier 60, North River, Sunday.
Berlin, from Bremen; due at pier 42, North River, Sunday.
Bremen, from Bremen; due at Fifty-eighth street, Brooklyn, Monday.
Rotterdam, from Rotterdam; due at Fifth street, Hoboken, Monday.
Kungsholm, from Gothenburg; due at pier 97, North River, Monday.
American Trader, from London; due at pier 39, North River, Monday.
Minnewaska, from London; due at pier 38, North River, Monday.
Westerniand, from Antwerp; due at pier 59, North River, Monday.
Saturnia, from Trieste; due at pier 84, North River, Tuesday.
France, from Havre; due at pier 57, North River, Wednesday.
Homeric, from Southampton; due at pier 59, North River, Wednesday.
Rochambeau, from Havre; due at pier 57, North River, Wednesday.
Excambian, from Mediterranean; due at pier F, Jersey City, Wednesday.
Marquis de Camilina, from Barcelona; due at pier 8, East River, Wednesday.

HOOVER BEER SUPPORT RUMOR COOLED BY WHITE HOUSE AID

Continued from Page 1.

next week. For in the legion, too, there is agitation for a change in the prohibition law.

Employment Figures Bared.

Mr. Newton, reading from the reply received from the Census Bureau, contrasted the number of persons employed in the breweries in the wide-open year of 1914, the number in 1919, which was a period between war-time prohibition and prohibition under the eighteenth amendment, and the number in 1929.

In 1914, 75,000 persons were employed in the breweries, and received in wages $80,000,000.

In 1919, 42,000 persons were employed, and received $68,000,000 in wages.

In 1929, 6,400 persons were employed in the near-beer plants, and received $12,000,000 in wages.

The Census Bureau says there has been a 24 per cent increase in the population in that period. Thus, using the employment figure for 1914, it would be safe to assume that about 93,000 persons would be employed in the breweries now if beer were to be legalized.

Would Drink More Beer.

The wets, or the modificationists, say, however, that this isn't one one-twentieth of the argument. In the first place, they say, a vastly larger amount of beer would be consumed now than was consumed in the old days, for the reason that good hard liquor is not now available in the quantities it was then.

Looking at it from an employment standpoint, they say that not only brewery workers would be provided employment by a modification of the Volstead act, but that workers in a half a dozen or more allied industries would be benefited.

Thus, they say, the farmer would be helped by an increased demand for hops; the bottle works employe by an increased demand for bottles; the railroad worker by the increased traffic in beer, and so on.

In answer to these arguments, such drys as Richard H. Scott, president of the Reo Motor Co., and a spokesman for the Board of Temperance, Prohibition and Public Morals of the Methodist Episcopal Church, asks this question:

"If the restoration of beer will stabilize the economic situation in this country, why has it not prevented economic chaos in Germany? Instead of turning to prohibition America for aid in Germany's extremity, why didn't President Hindenburg order more beer?"

In the last few months, two members of Congress have importuned President Hoover to come out for beer and wine—Representative Dyer (Republican), Missouri, and Representative-elect White (Republican), Ohio.

Representative Dyer, who represents St. Louis, the home of Anheuser Busch, reiterated yesterday that a reopening of the breweries would give employment to 1,000,000 men and add $1,000,000,000 to the revenue of the Federal Government and the State and municipal governments.

"If," said Representative Dyer, "the President would recommend to Congress modification of the Volstead Act on economic grounds, which he could do without taking back anything he has said or done, we could put it through."

A word from the President, the Missouri Republican said, would lead a number of nominal drys to vote for modification.

"Outside of the bootleggers and the racketeers," Mr. Dyer said, "the only people opposed to modification are those who live off the issue in dry organizations and in passing the plate in churches. The real temperance people are in favor of modification.

May Be Issue in 1932.

"I think prohibition is going to be the main issue in 1932 if something isn't done by the next Congress. But if Congress will do something about it, the people will be satisfied to try it out.

"To hell with politics. Prohibition shouldn't be made a political issue, but it will be unless Congress does something about it."

Before Secretary Newton discussed yesterday's beer report with newspapermen, he and Secretary Theodore Joslin talked with President Hoover for about 10 minutes.

A little later, President Hoover sent word out to the press room that the regular 4 o'clock press conference had been called off.

Law Took 120,000 Jobs, Pabst, Beer Man, Asserts

Milwaukee, Wis., Sept. 18 (A.P.).—Fred Pabst, sr., head of a brewery here bearing his name, today estimated the number of persons thrown out of employment in the brewing industry by prohibition, as 120,000.

Pabst, in commenting on a report that Walter H. Newton, one of President Hoover's secretaries, had requested statistics regarding the brewery industry for an unnamed principal said, "present employment in the industry is negligible. While I do not maintain that return of beer would solve the unemployment problem, I do suggest that it would increase opportunity for employment greatly."

In 1910, Pabst said, the industry was ranked sixth in the United States. He said his total of 120,000 ousted from employment by prohibition included approximately 65,000 brewery workers, 27,200 building trades employes working for breweries, 6,000 boxmakers, 4,000 coopers, a clerical force of 10,000 and 8,000 printers employed annually to print labels.

Fleischmann's Is Fined $3,000 in Rum Case

Springfield, Ill., Sept. 18 (A.P.).—A long legal battle over liquor conspiracy charges involving 50 individuals and two corporations ended today in Federal court with imposing of a $3,000 fine on the Fleischmann's Yeast Co., which had pleaded nolo contendere to charges of violating the prohibition law by sale of its products for use in manufacturing liquor.

In making the plea the company neither admitted nor denied the charge. Defense attorneys argued that the Fleichmann's Co. was no longer in existence, having been absorbed by Standard Brands, Ins., August 14, 1929, five months before the conspiracy indictment was returned.

NEW ENGLAND JUDGE COMMITS SUICIDE

Continued from Page 1.

the town of Milton. Policemen said they found the judge under the influence of liquor. They did not know him and took him to the police station, where he put up a fight before he was subdued, they said. A county official later recognized the judge, and he was released. No charge was placed against him.

Yesterday the State registrar of motor vehicles announced he had suspended the judge's right to operate a motor vehicle "for good and sufficient reasons." Later an assistant attorney general was assigned to investigate the case. He went to Dover, where Judge Oakes was hearing the case of an alleged hit-and-run driver. After a conference, the judge declared a mistrial in the case, and returned to his home here.

Judge Oakes' only survivors were his daughter and a brother, Maj. Carl Oakes, of the War College, at Washington, D. C.

Sears, Roebuck Dividend.

Chicago, Sept. 18 (A.P.).—Sears, Roebuck & Co. today declared the regularly quarterly dividend of 62½ cents a share, payable November 1 to stockholders of record October 9.

MALINGERING HELPS SUSPECT TO ESCAPE

George Emmett Hicks, Aged 36, Flees From Witness Room With Sandwich.

After begging police not to lock him in a cell because he did not feel well, George Emmett Hicks, 36, who is said to have committed a number of burglaries in Washington, broke out of the comfortable quarters allotted him Thursday night at the Twelfth Precinct, and, on top of that, disappeared.

Detective Sergt. Michael Dowd, who made the arrest, took Hicks to the Twelfth Precinct and after the prisoner said he felt ill and wanted to take a nap, made arrangements for him to be locked in the witness room, saying that he would be back later to question the man. Before leaving, Dowd gave the prisoner two packages of cigarettes, a sandwich and a bottle of milk. The grateful prisoner then told his captor that when he returned he would tell anything the detective wanted to know.

Shortly after midnight yesterday, while making his rounds, Pvt. W. M. Perry discovered that the "ill" prisoner had left for parts unknown. After investigating, it was found that Hicks had removed a metal support from a post in the room and used it to jimmy the door.

In 1930 Hicks confessed to having committed 61 robberies. However, only four charges were placed against him and he was sent to the District Jail to await trial. While sojourning there he began to act strangely and was sent to St. Elizabeths Hospital as mentally unsound. A year later he was pronounced cured and released.

According to Dowd, Hicks was seen breaking into an apartment by a woman who identified his photograph. Dowd picked up his prisoner near the postoffice Thursday.

"Maple Sugar King" Bankrupt.

Burlington, Vt., Sept. 18 ((A.P.).—George C. Carey, of St. Johnsbury, known as the "maple sugar king," today, filed a voluntary petition in bankruptcy in Federal Court. Carey's liabilities were listed at $3,221,046 and his assets $101,101.

Indian Committee Adjourns Session

Gandhi Stays in London as Most Members Go to Country.

London, Sept. 18 (A.P.).—The federal structures committee of the Indian round table conference adjourned today for the week-end, having completed its discussions of methods of election to the Indian federal legislature.

Most of the delegates are spending the holiday in the country, but Mahatma Gandhi remains at Kingsley Hall and may speak once or twice in public before the committee resumes on Monday.

At that time the delegates will take up the second phase of their deliberations, the relations between the two chambers of the Indian legislature. It is hoped the committee may finish its work by Friday, after which there will be a session of the minorities committee. Then Lord Sankey, the chairman, will draw up a report of the discussions thus far.

National Cash Register To Resume Dividends

New York, Sept. 18 (A.P.).—Prompted largely by improved earnings the National Cash Register Co. resumed dividend payments today on its class A common stock by declaration of a 87½ cents dividend. The dividend was omitted in March prior to which 75 cents was paid quarterly.

The payment will be made October 15 to stockholders of record September 30.

Canadian Dollar Drops; Wheat Prices Blamed

New York, Sept. 18 (A.P.).—The Canadian dollar was quoted at a discount of around 1¾ cents by foreign exchange dealers today, the lowest in at least two years.

The pressure against the Canadian dollar was attributed by bankers with Montreal connections in part to the low prices which Canada is getting for her wheat.

If you have something to sell, a Post Classified Ad will find you a purchaser.

L. L. PERKINS
I WILL BOND YOU.
United States Fidelity & Guaranty Co.
Phone National 8013. Southern Bldg.

Come to Woodland Beach Sunday
See Page 12 for Directions

Sol Herzog Inc.

We have all the good looking hats that well dressed men are going to wear . . . and plenty of models from which to choose.

MALLORY HATS
$5 and $6

New Shades . . . Contrast Bands . . . Easy Fit

SOL HERZOG INC.
F Street at 9th

LANSBURGH'S
7th, 8th and E Sts.—NAtional 9800
No Connection With Any Other Washington Store

New Editions In

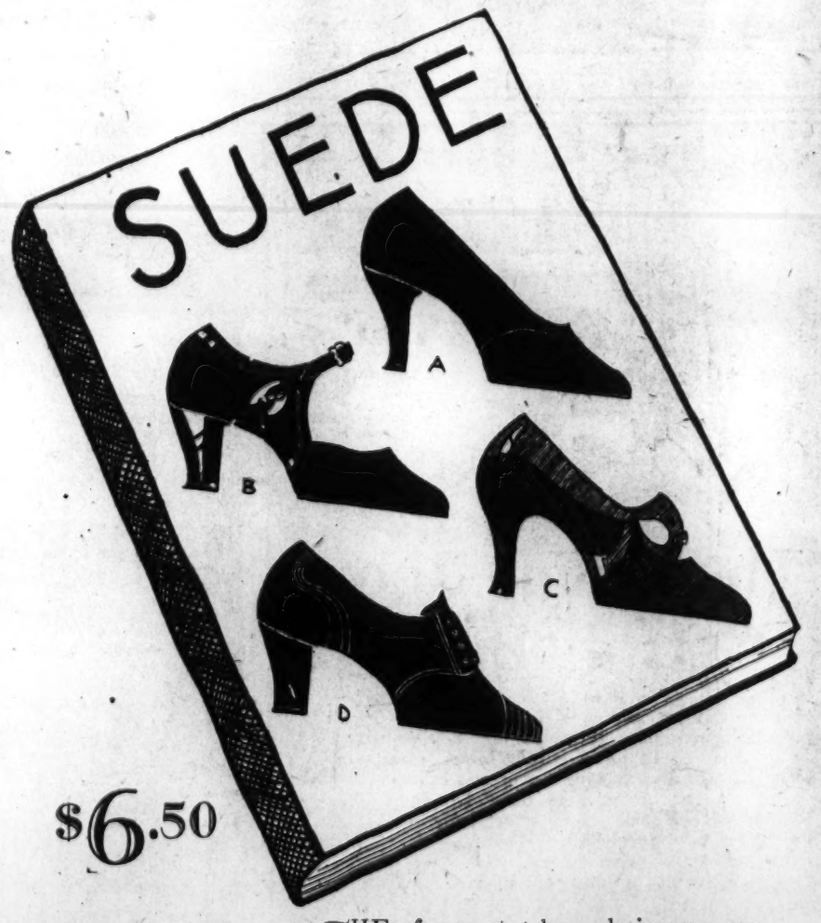

$6.50

(A) Plain suede opera, black or brown. With it wear a cut steel buckle or a feather ornament—a fall fashion note.

(B) Graceful one-strap with dainty cut-out. Black suede with patent trim. Cuban heel.

(C) Snappy 3-eyelet tie with high heel. Black or brown suede with clever patent trimming.

(D) New and stunning is this black suede sports oxford with white stitching. Cuban heel.

THE foremost shoe designers are "singing from the house tops" this season—and the lilt of their song is suede, Suede, SUEDE! Sometimes plain, but more often in combination with another leather. The prices are very much in keeping with the times . . . but not for a moment do we deviate from the high quality that discriminating women have come to associate with LANSBURGH'S shoes.

SHOES—SECOND FLOOR

LANSBURGH'S
7th, 8th and E Sts.—NAtional 9800
No Connection With Any Other Washington Store

These Shirts Did Create a Sensation

We Expected It Though. They are our Famous No. 2000—Made of Fine Count White Broadcloth. Last Year We Sold Thousands at $1.65. Today Is the Last Day to Buy Them for only

$1

Neckband or Collar Attached. Sizes 13½ to 17½; Sleeves 33, 34 and 35.

We admit, there have been plenty of dollar shirt sales—but not like this one. We can offer this lot at a dollar only because of the unusual condition of the cotton market plus a regular maker's willingness to play ball our way.

The same fine broadcloth, the same expert tailoring, the same careful details that just a year ago, mind you, would have cost you $1.65. Remember, today is the last day. If you know a good thing when you see it, you'll be here.

Men's Wear Shop—Street Floor.

Mail and Phone Orders Filled by Jane Stuart, NAtional 9800

*Personal Appearance

*Do Something Big For Your P. A.**

Get Into a Lansbrook 3-Pc. Suit

$22.50

Men who keep abreast of things have learned that it is a duty to follow fashion. A lot of them, though, seem to be "crying the blues" right at the moment about their budgets . . . and for these men here is NEWS! Lansbrook suits are so beautifully cut, tailored and finished that even the most discerning of men will marvel at the modest price. Square shoulders; single or double breasted. A wide color range, including browns, greys, oxford and blue. Sizes 34 to 44.

MEN'S CLOTHING SHOP—STREET FLOOR

A DOLLAR LINER SAILS EVERY THURSDAY
TO CALIFORNIA

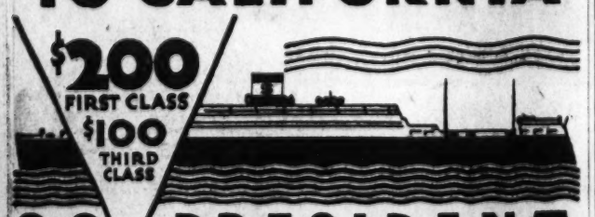

S.S. PRESIDENT POLK
THURSDAY—SEPT. 24
From New York, 16 gay days . . . stop at Havana and Panama Canal . . . All twin-bed, outside staterooms.
Oct. 1—S. S. President Lincoln, $225 First Class

Maiden Voyage
"PRESIDENT COOLIDGE"
America's most beautiful Liner
THURSDAY—OCT. 15
With her sister ship, the new S. S. President Hoover—the newest, largest, finest ships for travelers to California, Hawaii and the Orient. For fares and all particulars, see your local travel agent, or....

DOLLAR STEAMSHIP LINES
1005 Connecticut N.W., Wash. - MEtrop. 0695

IN THE CINEMA HOUSES

FOX

"THE SPIDER." Fox picturization of the play by Fulton Oursler and Lowell Brentano, with continuity and dialogue by Barry Connors and Phillip Klein, featuring Edmund Lowe, supported by Lois Moran, Earle Foxe, Purnell Pratt, Warren Hymer, El Brendel and Howard Phillips. Directed by William Cameron Menzies and Kenneth MacKenna. Reviewed Friday afternoon.

By NELSON B. BELL.

For once the stage has set the cinema a task that it finds it difficult to perform—and that on account of the screen's only serious limitation. A great deal of the suspense created during the action of the original version of "The Spider" and a vast preponderance of its excitement and surprise were the result of having the movement of the melodrama progress on both sides of the footlights. The audience was as much a part of the cast as those actually programmed in the dramatis personae. Speeches were hurled at the on-stage actors from all parts of the house by other actors who apparently were no such things!

Now then, this strange arrangement, with Chatrand, the magician, presenting his feats of baffling black art from all parts of a spacious theater, has been perpetuated insofar as the studio audience was concerned, but not at all insofar as it might have involved, for example, the crowds that packed the Fox for its fourth anniversary bill yesterday afternoon. The net result is that while the audience on the screen is having a tremendously thrilling experience, the one actually out front in the chairs is merely viewing another picture. It is too bad.

I do not at all mean to say, however, that "The Spider," as Edmund Lowe and his associates interpret it, is not blood-tingling entertainment, for it is—but it does not freeze you solid in your seat.

No more than in the stage version of the play will you be able to determine precisely when, why or by whom the murder in the theater was committed. It is about as mystifying a film as has come along since goodness knows when, and the role of Chatrand, created by John Halliday, is splendidly played by the adroit and suave Mr. Lowe. Lois Moran and numerous others whose names will be found in the small-type paragraph preceding this brief summary render skillful support. The spectator, nevertheless, is at no time made to feel that he is particeps criminis to the goings on he is watching—and that was half the fun.

The screen feature of secondary importance in the eyes of many is "Disarmament," a weak carbon copy of an "Our Gang" juvenile comedy, which need occasion Mr. Hal Roach no serious concern as dangerous competition.

The Fanchon & Marco "Varieties" idea resolves itself into a four-act-and-finale vaudeville bill. The first and second turns are, respectively, gymnasts and club jugglers—but expert ones—and the third and fourth, comedy and dancing. The Theodore-Enrica-Novello dancing ensemble offers a two-scene divertissement that affords the only real color in the stage entertainment. Sully and Thomas are knockabout funsters with a little dubious material who score the hit of the show.

For the overture number Al Mitchell presents a tone poem of his own composition, depicting the growth of the National Capital—with scenic effects—and introducing Harlan Randall and his male quartet in "Washington the Beautiful," the ballad from which the mosaic derives its title. Tumultuously received.

The Fox Movietone News and morning and late afternoon showings of "The Vanishing Legion" complete a pretentious program.

FILM TIME TABLES

Feature pictures are presented on the following schedules at the theaters named:

Metropolitan—"Alexander Hamilton," at 11 a. m., 12:46, 2:34, 4:22, 6:10, 7:58 and 9:46 p. m.

Columbia—"Street Scene," at 11:10 a. m., 1:15, 3:20, 5:25, 7:30 and 9:40 p. m.

RKO - Keith's — "Traveling Husbands," at 11:50 a. m., 1:50, 3:50, 5:45, 7:45 and 9:45 p. m.

Fox—"The Spider," at 12:10, 2:26, 4:42, 7:48 and 10:04 p. m. Stage shows at 1:22, 3:38, 6:44 and 9 p. m.

Palace—"Personal Maid," at 11:50 a. m., 2, 4:30, 7:15 and 9:40 p. m. Stage shows at 1:20, 3:50, 6:35 and 9 p. m.

Rialto—"East of Borneo," at 11:45 a. m., 1:45, 3:45, 5:45, 7:45 and 9:45 p. m.

Earle—"Side Show," at 11:20 a. m., 1:45, 4:25, 7:30 and 10:05 p. m. Stage shows at 12:45, 3:30, 6:30 and 9:05 p. m.

Tivoli—"The Public Defender," at 2:35, 4:25, 6:15, 8 and 9:50 p. m.

Ambassador—"Sporting Blood," at 2:15, 4:10, 5:55, 7:45 and 9:40 p. m.

Ballston P.-T. A. Holds Meeting.

The Parent-Teacher Association of the Stonewall Jackson School at Ballston, held its first fall meeting last night. Munson Lane was appointe to confer with the county board of supervisors to have the street leading to the school improved.

Come to Woodland Beach Sunday
See Page 12 for Directions

FOR YOUR HEALTH'S SAKE
SWIM
Men & Women Daily
50¢
AMBASSADOR HOTEL ~ POOL

MT. VERNON
STEAMER
Charles Macalester
Under U. S. Government Inspection
Leaves Seventh St. Wharf Daily
10 A.M. and 2:30 P.M.
Round Trip, 85c
Admission, 25c
Cafe and Lunch Counter on Steamer
Mount Vernon Not Open on Sundays

AMUSEMENTS
BURLESQUE.
GAYETY - BURLESK
JIMMY LAKE, MGR.
NOW OPEN FOR SEASON

PALACE

"PERSONAL MAID." Paramount picturization of Grace Perkins' novel, starring Nancy Carroll, supported by Gene Raymond, Mary Boland, George Fawcett and Pat O'Brien. Directed by L. Monte Bell. Reviewed Friday night by Dorothea Lewis.

As our taxi-driver said, "it's a swell show." Even after paying a $2 mutual for out-of-bounds parking, he liked it. That is a sendoff!

Aside from a bit of retarding repetition of line and situation toward the end, and slight waverings now and then from the story, the picture is interesting and entertaining.

Nora Ryan tires of her De Lancey street tenement home and bickering family, so she straightway moves into the home of Gary Gary, millionaire, and his mad, mad family as personal maid to his daughter-in-law. Old G. G., lord of them all and best of the lot, sits on his top-floor terrace and spys on the whole weak, futile crew.

There is a grandson, Dick, quite a boy, whom Nora is supposed to lure to quiet and safety in Virginia to keep granddad from hearing of a certain "firing" from Yale. She fails, but not without discovering that Dick is fearfully spoiled but rather nice, full of possibilities, and almost too likeable. He in turn discovers Nora more of a lady than any lady he ever knew.

Nora determines to be a "real lady" for one week on borrowed clothes and some money skillfully gold-digged from old G. G., who loves it. The big result of her masquerade is one Peter Shea. Then she goes back to work, Dick comes home, and there's a general round of unmasking.

Gene Raymond, as Dick, adds another blond young newcomer to the screen's ranks of excellent juveniles. You'll like his voice and acting very much—or should. He's natural and easy and good.

George Fawcett bellows and blusters deliciously as G. G. Grand old man! Mary Boland is a pungent, briak, clever Mrs. Gary, jr. Pat O'Brien, so brilliant in the "Front Page," has almost nothing to do, so it's hard to tell if he's merely bored or bad. Hugh O'Connell has a moment or two.

The Miniature Revue, on the stage, has fun and beauty in far from small portions. There's a rarely graceful couple dancing in the first scene. Then two grinning youngsters doing a rag-doll dance deftly and later a Dutch number deftly (pardon) against an effective background of Chester Hale girls gone daintily Hollandese. There's Daveya, "the big act," with his patter and manner all his own, meanwhile tossing cannon balls about and nonchalantly swallowing swords along with very bad Scotch jokes. Marietta climbs from beneath a swaying, scenic elephant to twist and turn amazingly. Fields, Smith and Fields dance and fall and tangle amusingly, but their act would be more fun if the Three Sailors hadn't done it all—every bit—before.

With the orchestra and newsreels, all in all, a big week.

AMUSEMENTS
PHOTOPLAYS.
RKO KEITH'S
18th AND G STREETS
EVELYN BRENT
HUGH HERBERT
A Drama Torn from a Million Aching Hearts
TRAVELING HUSBANDS
added attractions
The First FLOYD GIBBONS SUPREME THRILL
WOODROW WILSON'S "GREAT DECISION"
and
CHIC SALE "THE COUNTY SEAT"
Coming
"SMART WOMAN"
Marv Astor—Robt. Ames
ANN HARDING
in
"Devotion"

WARNER BROS. HEALTHFULLY COOL
EARLE
TODAY
One Woman Circus, playing everything from High Diver to Bearded Lady.
Wild WINNIE LIGHTNER
in
SIDE SHOW
Warner Bros.-Vitaphone Hit
With
Charles Butterworth
—On Stage—
VENITA GOULD
Jack and Kay Spanzier
Bob Murphy
Chevalier Bros.
25¢ TO 1 P.M.

PLAYS.
NATIONAL
Tonight, 8:20 | Evgs., 50c to $2.50; Sat. Mat., 50c-$1.50
Leonard Bergman Offers
America's Brilliant Young Star
GLENN HUNTER
in Myron C. Fagan's New Comedy
PETER FLIES HIGH
Next Week, Bgr. Mon. Seats Selling
Arch Selwyn Presents
Mary ELLIS Basil SYDNEY
In a new comedy by John Emerson and Anita Loos, Authors of "Gentlemen Prefer Blondes."
"Cherries Are Ripe"

RKO-KEITH'S

"TRAVELING HUSBANDS." RKO picturization of a story by Humphrey Pearson, featuring Evelyn Brent, Hugh Herbert, Frank Albertson, Constance Cummings, Dorothy Peterson and Gwen Lee. Directed by Paul Sloane. Reviewed Friday afternoon by Bob Considine.

That a wife, after all, is a handy thing to have around the house and, for all her mistakes, not such a terrible entity in the social scale, is the premise upon which "Traveling Husbands" is based. It is RKO'S occasionally valiant, but generally scrambled, attempt to settle a question which has been mulled over by every franchised male who has had the opportunity to leave home and fireside in quest of the golden fleece of "business."

The key bit of dialogue in the whole affair is uttered in the words of handsome and hirsute Hugh Herbert, who queries his traveling associates thusly: "What's a man going to do, who has to live ten months a year in hotel rooms, alone?"

What the particular traveling men in this case—Hymie, Barry and Al—do, is generally interesting. They surround themselves, in a hectic hotel suite, with such bits of femininity as Evelyn Brent, Constance Cummings (a knockout, brethren and sistern, a knockout), Gwen Lee and Dorothy Peterson.

There is more humor of a type generally associated with men who travel than there is action and suspense. The piece moves over the full first half (without a glimpse of the saturnine Brent) supported almost entirely by dialogue, once in a while of swell content. Suddenly the talking ceases as though some one had thrown an anchor into the machinery. Hugh is shot in a tussle over Constance, house dicks swarm about the place and lovely Dorothy Peterson, the wife Hugh left in Osawatomie, comes into the camera's range with a fifteen-minute speech on the manifold duties of wives and demi-wives.

RKO and Floyd Gibbons have done nobly by posterity in "Woodrow Wilson's Great Decision." This Gibbons man, with his now roaring, now confiding voice, and the personality which rolls over the audience like a rip tide, gives to a series of old Wilsonian newsreels a continuity and splendor which brought yesterday's audience half to its feet with cheers. It is a picture not to be missed. Only too fittingly is it shown in the theater made almost a national shrine by the weekly attendance of the late President.

Chic Sale, "America's greatest delineator of rural characters," appears in a listless two-reeler with nothing to recommend it but its speedy completion. It remains for a Silly Smyphony cartoon, whose locale is the interior of the Sphinx, actually to steal the show, so brilliantly conceived is its musical accompaniment, its breathless suspense, the clog dancing of four mummies and the race between mural chariots. It, and the fateful jabbering of Gibbons, make the bill, as a whole, well worth two hours of anybody's time.

KODAK REPAIRING
Fuller & d'Albert, Inc.
815 10th St. N.W.

AMUSEMENTS
PHOTOPLAYS.
THE MOST Exciting PICTURE EVER FILMED!
"EAST of BORNEO"
with
ROSE HOBART
CHARLES BICKFORD
SPECIAL ADDED ATTRACTION Slim SUMMERVILLE "FIRST DE FIGHT" Screen from Short by Fuller
DARING DRAMA STAGED 'MIDST BREATHLESS THRILLS NEVER BEFORE SHOWN ON ANY SCREEN!
RIALTO

FOX
NOW
5—De Luxe Shows—5 Today
Doors Open 10 A. M.
Gala Anniversary Bill
Edmund Lowe
in
"The Spider"
"DISARMAMENT"
With a Great Local Cast
Fanchon and Marco's "Varieties" Idea
Al Mitchell Overture

EXCURSIONS
Last 2 weeks
NIGHT FLYING SPECIAL
FOR THE THRILL OF YOUR LIFE...SEE WASHINGTON FROM THE AIR...TO-NITE
LADIES & CHILDREN FREE ACCOMPANIED BY MALE ESCORT PURCHASING REGULAR TICKET
8 to 11 EVERY NITE
WASHINGTON-HOOVER AIRPORT

A SPECIAL TRIP TO
INDIAN HEAD
Steamer CHARLES MACALESTER
Leaves 7th St. Wharf Sunday, 2:30 P. M.
Returning to City about 6.00.
A Delightful River Trip on the Historic Potomac
ROUND TRIP, 75c

COLUMBIA

"STREET SCENE." United Artists picturization of Elmer Rice's play, adapted to the screen by the author, featuring Sylvia Sidney and William Collier, jr., supported by David Landau, Estelle Taylor and Beulah Bondi. Directed by King Vidor. Reviewed Friday evening by W. A. Whitsey.

Well above the rank and file of program pictures, Elmer Rice's Pulitzer prize play comes to the screen, depicting the seamy side of life with all its starkness and tragedy, but without its smiles. This picture, masterfully handled by King Vidor, has little in the way of narrative, interest being held through the medium of the several characters, their interests, their bickerings, their scandal-mongering.

Photographed before the doorway of a house in the "roaring forties" (or something like that) of New York, and never departing from it more than a few feet, life in almost its starkest forms is presented; birth and death, love and hate, and all the other attributes of humanity.

Characters there are aplenty, representing practically every nationality and turn of mind, drawn in bold relief, so bold, in fact, that with a few exceptions, they tend to be more caricatures than real, living beings.

The pivotal characters, if any two may be so designated, are played by Sylvia Sidney and William Collier, jr.

"Street Scene" is most aptly named, the entire sum and substance being just what the appellation connotes; life as it may be observed from the street—and a short street, at that. Because of the self-imposed space limitations, the picture gets off to a slow start, but once the characters are fixed in the mind the action speeds up.

To ward off any possible attacks of melancholia and to remove the immediate effects of the sordidness of the featured drama, William T. Tilden 2d offers the third of his tennis lessons, "Volley and Smash," showing various defensive and offensive plays. Zasu Pitts, Thelma Todd, and Gwinn Williams present an excruciating travesty on rassling. "Catch as Catch Can;" Lew White, via the synchronized celluloid, offers an organlogue of minstrelsy; and the Paramount Sound News visualizes world events, featuring the Belize disaster.

AMUSEMENTS
PHOTOPLAYS.
NEW THRILLS OFFER FRIDAYS
Now PLAYING
LOEW'S COLUMBIA
F ST. at 12
Samuel GOLDWYN presents ELMER RICE'S PULITZER PRIZE NOVEL
STREET SCENE
A UNITED ARTISTS PICTURE
with
SYLVIA SYDNEY
WM COLLIER, JR.
ESTELLE TAYLOR
Does Lonesomeness force neglected women to risk ALL for companionship?
Last OF A SERIES of TENNIS LESSONS by "BILL" TILDEN

NEW SHOW - STAGE and SCREEN - OPENS FRIDAY
LOEW'S PALACE
F ST. at 13th
Nancy CARROLL
Now PLAYING
"PERSONAL MAID"
Millionaire leaves fortune to wife's maid WHY?
A PARAMOUNT PICTURE
ON THE STAGE
"MANHATTAN REVUE"
direct from CAPITOL THEATRE N.Y.
featuring
STADLER & ROSE
FIELDS & SMITH
and FIELDS
AND OTHERS BIG

TODAY
You'll Marvel at The Master Actor In His Crowning Glory!
George ARLISS
In Warner Bros.—Vitaphone
Alexander Hamilton
With
Doris Kenyon—June Collyer—Dudley Digges
Continuous 11 a. m. to 11 p. m.—25c to 1 p. m.
POPULAR PRICES
EXTRA
RIPLEY'S Believe It or Not
Screen Souvenir
Paramount Pictorial
Graham McNamee News
WARNER BROS.
METROPOLITAN

Campus Smartness

A little frock of dark woolen touches all the high spots of the Fall sports mode in the clever way it contrasts two fabrics (the yoke and upper sleeves are of Rodier design), the cut-out effect under armholes, the sky-scraper panelled skirt, and last, but not least, the ingeniously designed leather belt.

and priced only
$16.75

Erlebacher
TWELVE-TEN TWELVE-TWELVE F STREET

Capital Autoist Injured In Maryland Smash-Up

Special to The Washington Post.

Frederick, Md., Sept. 18.—William Stanland, 33, of 711 Hamilton street, Washington, was given treatment at the city hospital today after his automobile crashed into a telephone pole on the Emmitsburg pike, near Lewistown, causing Stanland to suffer severe scalp lacerations.

The accident occurred at a curve. Stanland was found in a dazed condition and brought to the hospital.

Quantico Officers Give Painting to Gen. Butler

Quantico, Va., Sept. 18 (A.P.)—Marine Corps officers and their wives tonight honored Maj. Gen. Smedley D. Butler with a buffet supper and dance at the officers' club of the Marine base here.

Paymaster General George Richards, of Washington, expressed the regret of the Marine Corps at Butler's impending retirement and presented him with a painting by a Marine artist. An orchestra of the Marine Band played for the dance.

Czarist Pretender to Come Here.

Berlin, Sept. 18 (A.P.).—Reports are current in Russian emigre circles here that the Grand Duke Cyril Vladimirovitch, pretender to the Russian throne and cousin of the late Czar Nicholas, will sail for the United States next week to be the chief figure in a conference of Russian monarchists at New York in October.

The PALAIS ROYAL
G Street at Eleventh
DIstrict 4400

New Princess Royal Shoes
For Every Occasion . . .
$6.00

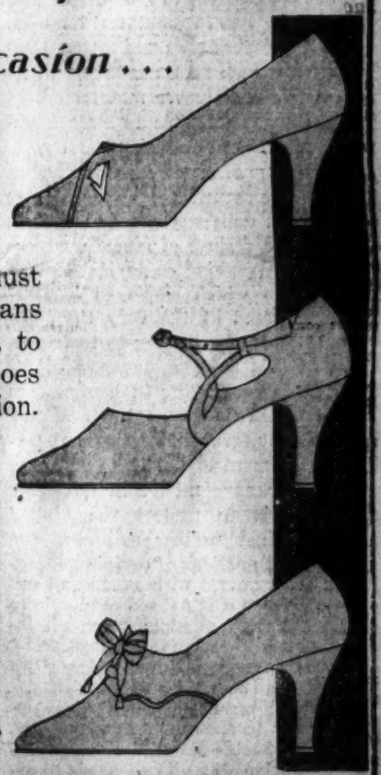

Fashion decrees that your shoes must suit your costume, and that means more shoes! It's a comfort, then, to know that at $6 Princess Royal Shoes have a smart style for every occasion.

Walking Oxford of Suede, with tiny gold piping. In black or brown.

Dressy Opera Pump of kid, with contrasting applique and piping of luster. Brown or black.

Low-cut Strap, with cut-out, and strap detail in patent leather on kid. Center buckle. Black or brown.

Palais Royal—Second Floor

You May Have One of the
New Decorative Handbags
for a Very Moderate Price
$2.95

Your new handbag will match your shoes or your coat . . . its ornament may match your dress or your hat! And you wouldn't believe the variety of leathers and shapes you can choose from in this collection!

Frame Bags with Ornamental Clasps
Flat Envelopes with Decorative Ornaments, Individual Flap Closings.
Flat Pouches; Long, Shallow Envelopes
Metal Frames . . . Passport Bags.

Palais Royal—Main Floor

The Washington Post.

THE WASHINGTON POST CO.,
Washington, D. C.
EDWARD B. McLEAN,
President and Publisher.

MEMBERS OF THE ASSOCIATED PRESS.

The Washington Post is a member of the Associated Press, receiving the complete service of the world's greatest news-gathering organization.

The Associated Press is exclusively entitled to the use for republication of all news dispatches credited to it or not otherwise credited in this paper, and also the local news published herein.

TERMS OF SUBSCRIPTION.

Delivered by Carrier in Washington.

Daily, Sunday included, one year	$8.40
Daily, Sunday excepted, one year	6.00
Sunday, only, one year	2.40
Daily, Sunday included, one month	.70
Daily, Sunday excepted, one month	.50
Sunday only, one month (with four Sundays)	.20
Sunday only, one month (with five Sundays)	.25

BY MAIL, PAYABLE IN ADVANCE.
Maryland and Virginia.

Daily and Sunday	Sunday Only.	Daily Only.
One year..$10.00	One year.. $4.00	One year.. $7.00
Six months 5.00	Six months 2.00	Six months 3.50
One month .85	One month .40	One month .60

ALL OTHER STATES.
(Mexico and Canada Incl.)

Daily and Sunday	Sunday Only.	Daily Only.
One year..$12.00	One year.. $5.00	One year.. $8.00
Six months 6.00	Six months 2.50	Six months 4.00
One month 1.00	One month .50	One month .75

All Subscriptions by Mail Payable in Advance.

New subscriptions for The Post or renewals will not be accepted unless payment accompanies the order. Remittance should be made by drafts, checks, postoffice orders, registered letters or express orders, payable to The Washington Post Co.

Entered at the Postoffice, Washington, D. C., as second-class mail matter.

National Advertising Representative—PAUL BLOCK and Associates. Park-Lexington Building, New York; Palmolive Building, Chicago; Little Building, Boston; General Motors Building, Detroit; Guarantee Trust Building, Philadelphia; Russ Building, San Francisco.

Saturday, September 19, 1931.

GREED SHOWS ITS HAND.

Perhaps it was well that the interests conspiring to throw the World War debt upon the United States should have shown their hand prematurely. Their frantic desire to saddle upon American taxpayers the remaining war obligations, both of Germany and the allies, caused them to assert that the Hoover moratorium would be ineffectual unless followed by a longer suspension during which arrangements could be made to transfer all of Europe's obligations to Americans.

The effect of this agitation is to solidify the determination of Americans in and out of Congress to kill off this proposed subsidy to international bankers.

It is now virtually certain that Congress will attach such conditions to its approval of the Hoover moratorium as will make it impossible to shift European debts to American shoulders.

Revelations of boundless greed in Europe have sickened the United States Government and people. No secret is made of the feeling of resentment entertained in Washington against certain governments which displayed ingratitude and greed at the very time the United States was coming to their rescue. At this moment, in spite of attempted double-dealing in Europe, the United States Government is assisting in efforts to prevent the collapse of certain governments. Let it be admitted that the primary motive in rendering assistance is to protect the United States against further setbacks, and even then the actions of certain governments are stamped with greed and duplicity. Hence it is not unreasonable to presume that the administration will interpose little objection to such action by Congress as will safeguard American taxpayers in the matter of war debts.

That the international situation is unsatisfactory is stating the case mildly. The United States deserves at least honest cooperation when it endeavors to assist other nations at their request. It is not receiving this honest cooperation, but on the contrary is compelled to exercise vigilance lest it be overreached by those whom it is trying to help. International bankers have aggravated this situation by organizing propaganda to convince Americans that they must forgive the debts. The propaganda has exactly the opposite effect. Now, when the moratorium is soon to be passed upon by Congress, the revelations of European greed and duplicity will hardly promote the aims of the bankers who are issuing sob stories of European misery.

The committee of banking experts headed by Albert H. Wiggin, which was charged with the duty of investigating Germany's condition and to formulate a plan for converting short-term obligations into a more easy form of debt, took it upon itself to suggest that reparations and war debts should be "revised" and ultimately canceled. The political questions surrounding this subject are deep and far-reaching, and the bankers, as usual, displayed entire ignorance of these questions. The committee had no authority to make such a suggestion. It went entirely out of its jurisdiction. But at least it did some good, by exposing the eagerness of international finance to sacrifice the American taxpayer to European greed.

PAPER FOR THE AGES.

The Bureau of Standards to the rescue! Announcement is made that experiments in this great Federal institution have produced a paper made entirely of cotton that will last for hundreds of years. This is good news both for the cotton grower and those who would have their burning words in print preserved for countless generations to come.

It may be some time before the manufacture of cotton paper can be employed to satisfy the voracious appetities of the book presses and the newspaper rotaries, but special copies of all kinds of publications might be given long life by utilizing this material.

Recent examination of records and papers that were placed in a corner stone in Washington less than 50 years ago were nearly all undecipherable when removed. Elaborate and costly methods have been employed to preserve a record of the names of World War veterans in the District of Columbia War Memorial. Pure cotton fiber paper would simplify the task of preserving these and many other records. Once its manufacture is established on a commercial basis many uses will be found for it.

MUDDLING RELIEF WORK.

Republicans in the New York Legislature are giving an offensive exhibition of party politics in connection with the prompt action of Gov. Roosevelt in the national program of organization by States for unemployment relief. The governor called a special legislative session to consider his proposals carrying an appropriation of $20,000,000, to be administered under the general supervision of a commission to be appointed by the governor.

In the first general approval of the commendable move Republicans assured the State executive of their cooperation. But the governor's bill was no sooner before the Legislature than the majority began to play politics with human misery. A Republican plan was introduced to supersede that of the governor. The object was twofold—to prevent the governor from securing much credit for the relief measure, and to gain greater control of the distribution of funds through established agencies.

Undoubtedly State and private organizations will be used in any event, but all this emergency relief work is recognized today as something broader than anything of this character ever undertaken before in this country. National and State organizations are drafting men of first rank in business and finance as directing heads. In New York it was reported that Gov. Roosevelt would ask a man of no less prominence than John D. Rockefeller, jr., to lead the relief work. Republicans generally in the State and throughout the Nation will be humiliated to see the party organization dragooned into line to support a measure that has politics and not relief as its motive.

When the Republican Legislature threatened to adjourn without passing the governor's bill he announced that he would call it back in session the next day. Now that the Roosevelt bill has been sidetracked the alternative Republican measure faces the threat of veto by the governor. This is a bad start for employment relief legislation, and Republicans of the Empire State can not be proud of the part their colleagues have taken in blocking the passage of this needed appropriation.

NO BASEBALL DEPRESSION.

With the world series assured between Connie Mack's Athletics and the Cardinals of old St. Louis there is a veritable avalanche of requests for seats in the two major league ball parks. Applications are reaching headquarters by airmail and special delivery, and they come from all parts of the country. There may be depression in the land, as some say, but there is no sign of it in the anxiety to get world series tickets.

Once a year this spectacle takes place in the land. Millions of baseball fans turn their attention away from the little worries of life for the greater problems of the bounding spheroid. Hard times or good times, the big show must go on, to the screeching of millions of voices inside and outside the ball parks.

A ticket to the world series might easily be classed as a luxury, but there are moments when many men and women would forego necessaries merely to experience the joy derived from a seat in the grandstand when the umpire calls "Play Ball."

PRUDENT BUYING NOW.

A decidedly useful movement in the present situation is the campaign of education that is gradually acquiring more general support among mercantile organizations and bankers, with encouragement from both State and Federal administrations, to establish confidence in the judicious expenditure now of accumulated capital. There has not been a time in many years when so many things could be bought so cheaply as today. And this applies all along the line from household supplies to the building of a home, or investment in sound securities.

There are few persons, indeed, in this country who have not faith in the future of the United States, who do not believe that the present depression will end and the Nation again enjoy years of comfortable prosperity. It is platitudinous to repeat that the great natural wealth of the country is intact and that it is now largely a state of mind that prevents a resumption of industrial activity. The first statement is absolutely true, the second relatively so, but nevertheless business awaits, as always, trade demands that are unmistakable.

Savings grow and are carefully guarded in times of depression, or at least the owners of ready cash do what they think wisest to conserve their resources. Their judgment is not always wise. In comparison with the figures of only a year ago there is an additional amount of currency in circulation in the United States amounting to $628,000,000. The volume of business does not justify such a condition. In fact, with less activity and lower prices there should logically be less money in circulation. The answer is that probably upward of $1,000,000,000 is being hoarded in the form of cash.

Notwithstanding some failures, established institutions, particularly savings banks, are much safer than the family mattress or a hole in the backyard. Even $1,000,000,000 hidden away is a small amount in comparison with savings bank accounts, which exceed $26,000,000,000. This is a high record for all time. Much of the money held in savings accounts would in times of normal activity be circulating between customer, store, factory and worker.

Present efforts to explain the advantages offered by universally low prices should be useful in augmenting business, which in several lines has begun to show renewed activity. For those who have no more judgment than to hide savings in their homes probably no arguments will avail, and certainly it will not make for permanent welfare for small capitalists to be overpersuaded into buying unnecessary things. But there is a large class with funds laid aside for a specific purpose, who expect to use them in just that way, who are simply waiting because all the world slackened its pace.

GANDHI WANTS ACTION.

A patient man, Mahatma Gandhi, sat silently for several days, occasionally sipping goat's milk, while he listened with growing boredom to long drawn-out deliberations of a committee at the round table conference in London. Then the mahatma's composure gave way. He impatiently shifted his shawl about him and branded the committee as a debating society, saying that its deliberations were interminable.

There is a strong intimation that the mahatma may withdraw from the deliberate deliberations unless action is soon forthcoming. He believes that the conference is leading nowhere, principally because the conferees "are not of the chosen ones of the nations they should be representing, but of the chosen ones of the government."

Gently and humbly the mahatma complains, to the effect that his majesty's advisers have failed to lay their cards on the table and "to give the members of the committee a lead." Since no hint of British leadership manifested itself, the clever mahatma asked a question of those in positions of responsibility: "What would you do with India," he suggested, graciously, "if you were the arbiters of its destinies?"

Any answer to that question by any one in authority would give at least a springboard, a starting point for honest discussion of the problems which prompted the mahatma to make the journey to London, his inner voice advising. A discussion well begun, the mahatma believes, may lead the conflicting elements into some sort of harmony.

The simple, subtle soul from India, threadbare as his body may be, has thrown the British diplomats into a state of turmoil. Except for his opening address and the expostulation now attributed to him, the mahatma has held his council, saying nothing. Yet, that opening gun figuratively stood his English friends against the wall. His conciliatory suggestion that India be made a full partner with England, to share alike its sorrows and its joys, to be tied by the silken cord of love, filled the distrustful diplomats with dismay.

If, then, there is undue deliberation; if there is heavy hemming and hawing and hedging, it really is partly the mahatma's fault, for at the very beginning he placed his majesty's "chosen ones" at a decided disadvantage. Whatever answer they may make to the original demands will not conform to the hopes and aspirations that the oratory of the mahatma seemed to conjure, for these men are not willing to relax to any great degree Britain's rigid grip on India, however altruistic they may seem at the round table.

The answer which the mahatma awaits is fraught with all sorts of possibilities. To tell Gandhi and his millions of followers just what may be expected in regard to Britain's policy in India is no mean task. It is made doubly hard by the mahatma himself, who so framed his address that the master minds of the empire can not avoid giving him a reply.

With this in mind and fearful of the force that confronts them, though it is clad only in a loin cloth, the chosen ones must have time. But even India will not wait forever.

ENGLAND'S FUTURE

By Dr. C. D. BROAD, in the Thirteenth Earl Grey Memorial Lecture at Newcastle-on-Tyne.

Nations wax and wane in power, wealth, enterprise and population. A certain nation, A, may have secured very extensive territories and a great weight in international affairs when it was at its prime, whilst another nation, B, was in infancy or temporary abeyance. This state of affairs is crystallized by explicit treaties and tacit understandings; and it continues when A's power, wealth, enterprise and population have begun to decline, whilst B's have greatly increased. An extremely dangerous and unstable situation thus arises. A tends to insist much on the sanctity of treaties, whilst B feels itself to be everywhere hemmed in by legal restrictions which no longer correspond to the realities of power. B accuses A of hypocrisy, and A accuses B of turbulent ambition and cynical disrespect for international law. This was the situation of England with respect to Germany before the late war, and it will be more and more the situation of England with respect to the United States as time goes on. Germany had a very poor case in law, and a very fair case in equity; and it threw away its cards by bad manners and stupid diplomacy.

Now England is likely, for the next century at least, to be a declining power, whose legal claims and traditional status are much higher than its real position in the fellowship of nations warrants. It is, therefore, peculiarly liable to be placed in situations in which it will be threatened with what will seem to be gross acts of aggression and insolence. One of the hardest and most unpleasant duties of Englishmen in the immediate future will be to pocket their pride, to try to realize the growing disparity between the legal or traditional and the equitable position of their country in the world, and to adjust their actions to the latter rather than to the former.

In this we need not expect to be helped by any excessive display of good manners or delicate consideration on the part of foreign nations; we must be prepared in the future for a continuance of that mixture of cant, truculence and sharp practice which is the traditional note of the United States in its diplomatic relations with the world in general and England in particular.

Happily it has so far been the great political virtue of the English to know when they are beaten, though not to acknowledge it; and we have been masters at the art of erecting dignified fictions to cover our retreat from untenable positions. We are likely to need all our skill in this art if we are to avoid disaster during the difficult period of international readjustment which lies ahead of us. In future, when we are lectured by Mrs. Hominy, denounced by Mr. Jefferson Brick, bullied by Col. Chollop and used as stepping-stones in the political career of the Hon. Elijah Pogrom, it may be wholesome for us to recollect how we used to admonish continental nations for their own good in those Palmerstonian days when we were rich and they were poor.

The War Is Over, Boys!

POST HASTE.

No honied words from any ruler
Sound so sweet as "Fair and cooler."

Bishop Cannon returns to demonstrate there was nothing bigoted in his opposition to Al Smith by also fighting Gov. Roosevelt as a wet.

His plea for a Federal dole having failed, Gov. Pinchot reluctantly allows rich old Pennsylvania to help herself.

One Governor Long on cotton is short on diplomacy.

There was no fee involved, so the American Bar Association rested its case on the facts of a poll of members: 14,000 for repeal, 6,340 opposed.

The head of the Soviet lumber trust is on trial for his life because he was not more successful in raising the depression and foreign embargoes.

Texas is in favor of cotton curtailment, but is having trouble to find something absolutely non-Louisiana.

Mexico is trying to get even for Woodrow Wilson's action in keeping her out of the League of Nations. Only 24 hours a member, President Ortiz Rubio tries to wish us in.

The Chilean who stirred up anarchy in the navy was enrolled as a "first-class stenographer." Some might be unkind enough to say "true to type."

English as she is spoke: The British are warned to "bar elections and save the country." Here we hear the necessity of elections to bring back the bar.

Having Mr. Widener's 40 horses present at a banquet at the Biltmore Hotel ought to be good for quite an increase in the bolshevik vote in New York.

The wallop to the Walla Walla plan made its sponsors sore, but if the Farm Board goes into the business of selling lottery tickets on credit the game should not be limited to wheat farmers.

Gen. Sherman doubtless would admit that some stronger and longer description of war is necessary today, and possibly even Senator Sherman might grant the advisability of modifying antitrust laws after more than 40 years.

The British government sends grateful thanks for American relief work in Belize and no intimation that it was considered an impertinent assumption of authority under the Monroe Doctrine.

Paderewski will erect a monument to Col. House in Poland. It takes a pianist to appreciate a man who can keep silent. PAUL HUDSON.

JUST FOLKS

By EDGAR A. GUEST

THE KINDLY IMPULSE.

Life gives us many chances to be kind,
But leaves it to our judgment to decide.
One man gives pennies to the beggar blind,
Another in his hurry steps aside.

With many burdens we are sorely pressed,
We've little time to linger on the way,
We see a stranger suffering and distressed,
And either pass him by or choose to stay.

Who would be friendly must be prompt to choose—
The Levite may have wanted to be kind;
No doubt he thought he had no time to lose;
Not so the Good Samaritan behind.

He stopped and to the stranger played the friend
And for the moment let his interests wait,
But those who blindly seek some selfish end
Miss many little chances to be great.

(Copyright, 1931.)

Another Letter From a Bald-Headed Dad to His Flapper Daughter

By ROBERT QUILLEN

MY Dear Louise: You are no more selfish than your generation—no more selfish than boys and girls of your age always have been. In fact, I suppose your degree of selfishness and thoughtlessness is exactly normal for your age and temperament.

You will understand, then, that I am not offering you as a horrible example when I venture a word of criticism. It isn't an insult to tell a man he is natural.

I am not writing to chide you, anyway, but only to suggest that unselfishness can be made to serve even the selfish.

That sounds cynical, but if a man won't be good for the love of goodness, the next best thing is to be good in order to keep out of jail.

In plain words, unselfishness and thoughtfulness pay a profit, regardless of the motive that prompts them.

A great many people don't believe that. If they did, everybody would be unselfish. They would be selfish enough to be unselfish to get the profit.

I wouldn't have you be good merely to win a reward, for that kind of goodness doesn't stand up in a pinch, but I tell you quite frankly that the practice of unselfish thoughtfulness is worth while from a purely selfish standpoint.

I try, in all my dealings with you, to take human nature as I find it and not hide facts behind an imaginary ideal.

I know that self-interest is the strongest motive in the world. It is mixed with all of our other motives, so that the most righteous are prompted by hope of Heaven and our greatest sacrifices for those we love give us a reward of pleasure.

Therefore, I remind you that you must be loved all your days because of your character, if you are loved at all, and the practice of unselfishness does more than anything else to build a character that is lovable.

A child is selfish by nature. And it remains selfish through life unless responsibility or uncommon intelligence teaches it the better way.

It would be natural to think only of yourself; make plans without consideration for others; demand your own way and pleasure regardless of the inconvenience and unhappiness others might suffer.

But the profit gained would be momentary. Every triumph would cost you love and respect. And the habit would develop a character much like Shylock's crossed with hyena.

The world's great are its servants. The idol of every community is one who gives much and asks little. If you would be greatly loved, practice the gentle art of considering the other fellow first—even home folks. It will make you a fine lady. Love, DAD.

(Copyright, 1931.)

PRO AND CON

Press Comment Upon Acts and Actors in the Great American Show, "Politics."

Watch Hoover.

Topeka Capital.

"We have in the White House now," observes the Arkansas City Traveler, "a President who, the Traveler believes, has endeavored sincerely and fairly to represent all sections of the country. In doing so he has pleased none." All sections are hard to please when the whole world is in almost unparalleled distress. But just the same, watch Hoover. He isn't through yet. Nobody has worked and thought harder. He takes no holidays. He has great abilities. No man has shown more, and no man could have pleased those who make only one demand, and that is good times in bad times.

Government Control of Business.

New York Herald Tribune.

But this (the Swope plan) means repeal of the antitrust acts, and that, in turn, means that Government must have enough bureaucratic control over the various trade associations to prevent monopolistic abuse. Mr. Swope would give the Federal Trade Commission or some similar body "supervision" over the trade associations—which means over practically all of the major industrial enterprises of the Nation. For the administration of the insurance funds each trade association would set up a board composed equally of representatives of the association, representatives of the workers and appointees of the Federal Trade Commission. What degree of "supervision" the Government would exercise over the larger policies of the industry Mr. Swope does not say. In practice it could scarcely be less than almost absolute right of interference and control. If Mr. Swope should succeed in wiping out the American system of private initiative and control of business, what possible indication is there in experience anywhere that a system one-half as productive of general wealth and happiness would result?

Coalition Congress Will Not Do.

Detroit News.

The proposal of Representative James M. Beck, former solicitor general, now a member of Congress from Pennsylvania, for a political moratorium and a coalition in Congress is interesting, but impractical. It is the more remarkable in that it comes from one who has frequently argued in favor of party responsibility, and who apparently fails to see that in a crisis, and with a national election approaching, it is more important than ever that each party define its policies clearly and foreshadow its program to be laid before the voters.

Mr. Beck argues that only by a coalition in Congress can expenses be reduced by a large percentage. "The difficulty of effecting economies in the Congress," he says, "lies in the party system, for the minority can always propose extravagant expenditures, which, if rejected by the majority, makes for it many enemies and no friends."

Surely, if ever there was a time when a party could make hosts of friends by stopping extravagant expenditures, that time is now. The trouble lies in defining those expenditures which are extravagant and those which are not.

LETTERS TO THE EDITOR.

Maj. Pratt's Feeble Defense of an Indefensible Case—Newspapers Not Attacking Honest Policemen.

To the Editor of The Post—Sir: Speaking before a meeting of the Anacostia Citizens Association Tuesday night, Maj. Henry G. Pratt, chief of the Metropolitan Police, asserted that "it takes courage for a policeman to do his duty in face of the unfair and biased criticism caused by the newspapers of Washington."

Maj. Pratt is not really as mentally sluggish as that speech makes him appear. He was talking before a citizens' meeting and defending a case that by this time has been pretty well shot out from under him. But Maj. Pratt has ridden through some fairly odorous police scandals before. He knows the public soon forgets. It is always easy for inefficient public officials to blame their troubles on the press.

As a matter of fact, and Maj. Pratt well knows it, it takes less courage now for an honest policeman to do his duty than before. Honest policemen should be glad that thugs are in a fair way of being weeded out. Honest policemen know now that they have nothing to fear, because the newspapers are not publishing wild charges, biased reports or anything but the facts which Maj. Pratt has tried his best to keep away from the press. The Post story on the torture of Harker at the First Precinct was backed up by a photograph, Maj. Pratt. Try talking that away.

At the same meeting Capt. Frank M. Dent, formerly of the Eleventh Precinct, declared that in 35 years of police service he had never heard of the third degree. There is hardly anything one can say against Capt. Dent after he has delivered this amazing indictment against himself. Newspapermen know that the third degree is common in Washington. Where on earth did Capt. Dent spend the 35 years he served on the police force?

JAMES W. BAIN.

Substitute Old Law of Supply and Demand for Present Jamboree of Destruction.

To the Editor of The Post—Sir: This old world seems topsy-turvy right now. Everything is just the opposite of what it used to be. Here we had Mr. Coolidge telling us when he was in the White House to practice "economy" and to be thrifty. We took his advice and savings bank deposits showed the effects of his advice.

We no sooner adapted ourselves to his philosophy and "worked hard" than we come to another administration and the advice we get from high sources in Government and business is just the opposite. Now we are told to go on a jamboree of wild spending and destruction. The Farm Board tells us to "plow under every third row of cotton," State governors get together to "drop a crop" and have a year's moratorium in cotton growing. Appropriations for the Department of Agriculture are to be ruthlessly slashed because the department has increased the natural productivity a thousand fold.

This, then, is our boasted "progress" and "efficiency!" We are suffering because we have produced too much. What a paradox! What an indictment of our so-called "leaders" and scientists! Certainly, under the old logic that people used to employ, the thing to do when too much has been produced is to lower the price and give consumers the benefits. This results in increased consumption and reduces the surplus, thus bringing the price up again. People were spoiled by the high prices during the war and after and have been thinking in terms of high prices. But it is criminal to advocate destruction of commodities while there are millions who need them and badly

"LIBERAL."

Office Worker Extols Virtues of Daylight Saving Time in Cities.

To the Editor of The Post—Sir: Upon reading an editorial in The Post upon daylight saving time, I was both amused and offended by the attack upon something which evidently you have never personally experienced. Having lived every summer for the past ten years where the pleasures and comforts from daylight saving time have been experienced, I couldn't resist protesting against your misstatement of its benefits.

To arise at 5 a. m. when the earth is most beautiful, to be through the day's work while the sun is yet high and the hours may be spent in rest or recreation, is yet to be deplored by any one who experiences it. I don't refer to the silly arrangement they had in Washington, when the clocks were not turned ahead, but people went to work an hour earlier.

In New York now the commuter is beginning to regret that "in only a short while it will be dark when I get home at 6:30, while now I am home in daylight and the children and I have a walk before dinner." I have heard more than one mother in the suburbs say, "I don't see why we don't have D. L. S. the year round."

Of course you come back with, "The farmer * * *," but what farmer is not up with or before the streak of dawn in the summer. When one building alone will empty 5,000 people to enjoy the evening, the farmer I am sure would be willing, and is, to rise an hour earlier.

D. L. S. EARLY.

Freak Weather Justified by Freak Actions of Humanity.

To the Editor of The Post—Sir: I wonder if the constant friction of endless automobiles on the earth's surface and the vibrations in the air of airplanes, and the present restless thoughts of mankind in any measure account for the freak weather?

CAROLYN R. NEWCOMB.

CURTIS TO ADDRESS CAPITAL RADIO SHOW

Opening Ceremonies Are Set for Monday Night; Fair to Last Five Days.

Vice President Curtis yesterday accepted an invitation to make a short address that will mark the opening of Washington's first annual radio and electric show at the Washington Auditorium.

The ceremonies will take place Monday evening at 8 o'clock and will be broadcast through Station WRC of the National Broadcasting Co. Throughout the remainder of the week the exposition will be open daily from 2 p. m. until 11 p. m. and will present a program of entertainment that will introduce new radio stars each day.

Monday night's program will present a humorous skit entitled "Microphobia," which was written by Raymond Knight, who will also play the principal part in the playlet. Included in the cast will be the members of the famous Russian Cathedral Quartet, Mary McCoy, lyric soprano; Walter Preston, barytone, and Elsie May Gordon, the talented diseuse of numerous national radio programs.

A unique demonstration is also planned by the Army Air Corps, cooperating with the radio and electric show and the National Broadcasting Co. Providing tests now being made prove satisfactory, an Army dirigible will fly above the auditorium with an orchestra whose music will be broadcast from the blimp and subsequently over an NBC network.

It is expected this demonstration will be valuable in proving the advantages of lighter than air craft for certain types of observation and communication.

Of equal interest to the appearance of broadcasting stars, will be the demonstrations of new electrical developments by John Bellamy Taylor, of the General Electric Co.'s research laboratory, who will show the phenomenal powers of electricity in laboratory experiments.

The Westinghouse Electric Co. will present Mr. Televox, the famous electric man, in a series of startling demonstrations, and also many other experimental and practical electrical devices.

Among others, audiences will see the well known Sea Islanders, Baby Rose Marie, Walter Campbell Tetley, Ray Perkins, Hack Wilson, John S. Young and the Landt Trio and White.

As a special attraction on Thursday evening, Virginia Dudley, the celebrated Washington operatic star, will appear in a series of selections that will be broadcast over station WRC from the radio and electric show stage.

Estelle Taylor Accedes To Divorce for Dempsey

Los Angeles, Sept. 18 (U.P.).—Estelle Taylor, screen actress, will allow Jack Dempsey to get a divorce from her in Nevada without a contest, her attorney announced tonight.

The time limit in which Miss Taylor was allowed to contest Dempsey's suit expired at 5 p. m. today. Her attorney, Joseph Scott, issued an announcement a short time later saying that "after careful consideration of the law," he had instructed his client to permit the former heavyweight champion to obtain the decree if he so desired.

First Prairie Wheat on Wave.

Churchill, Man., Sept. 18 (A.P.).—To the accompaniment of shrill blasts from its siren and cheers from those assembled along the harbor front, the steamer Farnworth slipped anchor at 10:30 o'clock this morning and moved out of Hudson Bay carrying the initial shipment of prairie wheat for overseas.

Come to Woodland Beach Sunday
See Page 12 for Directions

New Chile Envoy Meets President

Dr. Walsh, at Georgetown, Places Him Among Great Latin Ambassadors.

Senor Don Miguel Cruchaga, the new Ambassador of Chile, who presented his credentials to President Hoover yesterday on the anniversary of Chilean independence, was praised as "a steadying influence in these unsettled times" in a statement by Dr. Edmund A. Walsh, S. J., regent of the Georgetown University School of Foreign Service.

During his former ambassadorship in Washington, Senor Cruchaga founded a school in Chile modeled after the Georgetown school and at the same time founded an essay medal at Georgetown.

"The new government of Chile is to be congratulated on naming Don Miguel Cruchaga as ambassador to the United States," Dr. Walsh said. "Few Chileans are better qualified to interpret and represent the people of his native land in Washington. A trained diplomat of some 30 years' experience in international service, a statesman who has served as cabinet officer in his native land, an authority on international law known and respected wherever the masters of that science meet, an author of many volumes on law and political science and an impartial judge in disputes between governments is an ornament to any diplomatic corps and a steadying influence."

Canada Mines Less Coal.

Ottawa, Sept. 18 (A.P.).—Canada produced 2,700,174 tons of coal during the second quarter of 1931, a decrease of 27.8 per cent from the 1926-30 average, a report issued by the Dominion Bureau of Statistics shows. Compared with the corresponding period of last year the figures showed a decline of 39.2 per cent.

POST RESORT SITE IS EASILY REACHED

Woodland Beach Is Only 32 Miles Distant; Tomorrow Good Day for Trip.

Combine business with pleasure tomorrow by taking a trip to Woodland Beach, The Washington Post's summer home development on the South River in Maryland.

It is easy to reach. Drive out Defense Highway to Camp Parole, turning right there on Maryland State Highway No. 2 across South River, and then left on Mayo road, which leads directly to the beach clubhouse. It is only 32 miles and the roads are good.

If you go by electric car take the W. B. & A. line to Camp Parole, where all cars are met by buses to the beach. Or if you prefer, the beach is also served by the Washington, Marlboro & Annapolis Bus Line leaving Eleventh street and Pennsylvania avenue.

When you arrive take a good look all around the beach property, including its 4½ miles of water front, and pick out a choice spot for a summer cottage.

Property there is not costly and the terms are easy. The price of all lots is $99, but only $9, and the price of a subscription to The Washington Post are required when you make the purchase. Monthly installments of $3.50 will then take care of the balance, with no interest charges to increase the total.

Woodland Beach has attracted hundreds of Capital residents who are now listed as property owners there. A good percentage of these owners have built or are building there.

Contract Is Signed For Diamond Fleet

New Steamship Corporation Obtains 12 Ships for $1,660,181.

(Associated Press.)

A contract covering the sale of the twelve Shipping Board vessels comprising the Diamond Line fleet to the Black Diamond Steamship Corporation of New York for $1,660,181 was signed yesterday at the Shipping Board offices.

A new company, the American Diamond Lines, Inc., has been formed to operate the line and carry out a construction program approximating $12,000,000 over a period of ten years.

The program calls for the building of five 16-knot passenger cargo steamers and the reconstruction of five of the Diamond fleet to increase their speed to 13 knots for the North Atlantic trade.

The new company has been awarded an ocean mail contract, not yet formally signed, covering service to Antwerp and Rotterdam from New York, Boston, Philadelphia, Baltimore and Norfolk. Delivery of the ships will begin after the ocean mail contract has been signed. This is expected within the next few days.

Chile Independence Day Draws Hoover Greeting

(Associated Press.)

President Hoover yesterday felicitated the president of Chile on the anniversary of Chilean independence. The message, addressed to Provisional President Manuel Trucoo Franzani, said:

"In my own name and on behalf of my fellow countrymen I send your excellency most cordial independence day greetings."

Capital Man Is Elected To High Lutheran Post

Buffalo, N. Y., Sept. 18 (A.P.).—The annual convention of the eastern district, American Lutheran Church, held its closing session today and approved the officers elected last night.

The Rev. Dr. Walter E. Schuette, Sewickley, Pa., was continued in the presidency, for three years. The four vice presidents elected to represent the four conferences in the district are: The Rev. Gerhardt E. Lenski, Washington, D. C., Concordia conference; the Rev. Leonard O. Berry, Carnegie, Pa., Ohio Valley conference; the Rev. Fred B. Hax, Massillon, Ohio, Augusta conference, and the Rev. Gustave Ziemer, Niagara Falls, Buffalo conference.

Tariff Body Plans Vegetable Inquiry

Hearings Will Be Held on Nine Varieties in October.

(Associated Press.)

The Tariff Commission will investigate the Smoot-Hawley duties on eight fresh vegetables and on pineapples. The commission will hold hearings on the nine schedules, on the following dates:

October 19, tomatoes; October 20, green peppers and green peas; October 21, snap and fresh lima beans and okra; October 22, eggplant and cucumbers; and October 23, fresh pineapples.

In general the fresh vegetable rates were increased by the 1930 Tariff Act. The Senate resolutions calling for the pepper, tomato, eggplant, cucumber, lima beans, okra and fresh pineapple investigations. The Mexican East Coast vegetable industry had urged a decrease in the snap bean duties.

Colombia Founds Bank.

Bogota, Colombia, Sept. 18 (A.P.).—The Colombian government founded a national savings bank today to give government security to the savings of laborers.

WOODWARD & LOTHROP
10TH 11TH F AND G STREETS

Today—Last Day to Meet
Miss Rudd
Personal Representative of
Kathleen Mary Quinlan

She is in our Toilet Goods Section to advise you in the care of your skin, without charge. Stop in when shopping or—

Phone DIstrict 5300 for an appointment.

TOILETRIES, AISLE 18, FIRST FLOOR

WOODWARD & LOTHROP
10TH 11TH F AND G STREETS

The Tea Room
Begins Autumn Tea Socials

Again, between the hours of 2:30 and 5:30 one finds Washingtonians and their visitors having afternoon tea at Woodward & Lothrop.

The food is delicious . . . the quiet invites visiting . . . the flowers and the candle light contribute to restful relaxation.

Fountain Service — including a version of our famous glorified chocolate soda—is now offered in the Tea Room.

TEA ROOM, SEVENTH FLOOR

WOODWARD & LOTHROP
10TH 11TH F AND G STREETS

The Well-Dressed Maid
Wears These New Uniforms
for the New Season

With the arrival of Autumn—Washington's social season will soon begin—houses are reopened and scores of the best hostesses are outfitting their household staffs here.

For Morning:

A blue and white pin-stripe uniform with short sleeves and flared skirt $2.95
Apron with bib and ric-rac trim $1
Cap to match 50c

For Luncheon:

Deep green rayon taffeta with folds at closing and fitted waist $7.95
All-over embroidered organdy apron set . . $4
Cap, to match 50c

For Dinner:

A black moire uniform with graceful full-flaring skirt $10
Eyelet-embroidered apron set $6
Frilled Cap 75c

UNIFORMS, THIRD FLOOR

WOODWARD & LOTHROP
10TH 11TH F AND G STREETS

Speaking of Accessories . . .

WOOLEN DAYTIME FROCK

Handsewn slip-on flared gloves—a daytime favorite $5
Black caracul jacket—others in gray or brown $95
Brimmed and feathered hat—copy of Mlle. Marthe's $22.50
Black suede and long grain leather bag, with metal bar . . $16.50
Hand-blocked linen handkerchief—one of many styles 50c
Mat kid oxfords, $12.50; Diagonal silk mesh hose $1.95

Woolen Frock, illustrated, $25

SPORTSWEAR, THIRD FLOOR
ACCESSORIES, FIRST AND THIRD FLOORS

VELVET AFTERNOON FROCK

Patou's massive twisted bead and rhinestone choker $30
Exquisite black velvet and ostrich formal hat $12.75
Chanel black glace kid flared gloves with cutouts $7.50
"Miser Bag"—bead-encrusted hand-crocheted double pouch . . $5
Black suede pump with applique of stitched silk kid $12.50
"Blocette"—a very sheer and very fine silk net hose $1.95

Velvet Gown, illustrated, $39.50

MISSES' DRESSES, THIRD FLOOR
ACCESSORIES, FIRST AND THIRD FLOORS

SATIN EVENING GOWN

Six-strand pearl necklace with bow clasp, $40; bracelet $6
Rhinestone-studded white glace kid 16-button gloves $12.50
Imported beaded bag, of unusual beads and unusual shape . . $30
Large flat chiffon handkerchief with silk voile corners $3
Ingrain dull chiffon hose of gossamer sheerness $1.95
Moire sandal, with rhinestone buckle and tea-strap $12.50

Backless Satin Gown, $69.50

THE WALNUT ROOM, THIRD FLOOR
ACCESSORIES, FIRST AND THIRD FLOORS

Hoosier Chief Will Visit at Rapidan Camp

Senator Walcott, With Gov. Leslie, Guest of President.

Following their usual custom, the President and Mrs. Hoover will spend the week-end at the Rapidan Camp. They will have as their guests, Mr. and Mrs. Henry P. Fletcher, who returned to Washington recently from Newport, where they spent several weeks; the Governor of Indiana and Mrs. Harry G. Leslie, who arrived in Washington Thursday; Senator Frederic C. Walcott, of Connecticut; Mr. and Mrs. James P. Holliday, Mr. and Mrs. George Akerson, Capt. John F. Lucy, of Texas; Mr. Lawrence Richey and Dr. Joel T. Boone.

Mrs. Gann Honor Guest On House Boat.

Mrs. Edward Everett Gann was the guest of honor of Mrs. William Huntington, of Florida, on her houseboat, the Maribel, yesterday afternoon to witness the President's Cup race in the annual regatta, which opened yesterday and will continue today. Luncheon was served on board.

Among other guests were Maj. and Mrs. Davis Wills, whom Mrs. Huntington is visiting; Mrs. Charles Colfax Long, Mrs. May Blaine Lipscomb, Mr. and Mrs. Arthur Condon and Dr. James Emery.

Mrs. Henry D. Flood has leased a home in Winchester, Va., for the fall and winter seasons and with her son and daughter will reside there. Mrs. Flood's daughter, Miss Eleanor Flood, will attend Handley High School, and her son, Mr. Bolling Byrd Flood, will attend Shenandoah Valley Academy, both at Winchester.

Capt. and Mrs. Hayne Ellis have leased the home of Mr. and Mrs. Walter F. Chappell at 2861 Woodland drive. They will remain at the Shoreham until November 1. Miss Martha Ellis, who has been with her aunt, Mrs. Loula Long Combs, attending the horse shows in New England, in which both have had entries, will join her parents here October 1. Mrs. Combs and Miss Ellis are now in Boston attending the Brockton Horse Show.

Mr. and Mrs. Enoch Howe Totten, a bride and bridegroom of this month, have taken an apartment at the Fairfax. Mr. Totten is a son of Mr. and Mrs. Howe Totten, of this city. His bride was Miss Charlotte Einhart, daughter of Mr. and Mrs. Carl Einhart, of Los Angeles, and was graduated from Holton Arms School here. Their wedding took place in the garden of the bride's parents' home, Arcadia, near Los Angeles, where an improvised altar was arranged built of ferns and flowers. The bride's only attendant was her classmate at Holton Arms, Miss Virginia Eagle, of Houston, Tex.

Mrs. Alexander Rodgers is a guest at the Mayflower.

Siamese Princes Return to Capital.

Prince Nondiyavit Svasti and his brother, Prince Artnona Svasti, brothers of the Queen of Siam, have returned here from Vancouver, B. C., where they went in the royal train to see their brother-in-law and sister, the king and queen, sail for home, after spending more than six months in this country. Prince Nondiyavat will resume his studies in Georgetown University and his brother will enter the University of Pennsylvania. The princes are both very democratic young men and very serious over their college courses.

Mr. and Mrs. Frazier Hunt, of New York, are spending a few days in Washington at the Mayflower. They are accompanied by their young son, Robert Hunt, and George Akerson, jr., son of the former secretary to President Hoover, who will attend school together this winter in Bronxville, N. Y.

Mr. and Mrs. Hunt will remain here over the week-end and the boys will return tomorrow to New York.

The Commissioner General of Immigration, Mr. Harry E. Hull, entertained a small party at luncheon yesterday at the National Press Club in honor of Mr. G. Frederick Roll and Miss Edith Roll, of Glenside, Pa. Mr. Roll, who came to Washington early in the week from Forrest Hills, N. Y., where he participated in the national singles tennis championship, is a classmate of Mr. Hull's son at the University of Pennsylvania, and during his visit here participated in the Wardman Park invitational tennis tournament. Included in those attending the luncheon were Dr. and Mrs. Walter L. Kline, of Friendship Heights.

Mrs. James B. Reynolds Returns to Capital.

Mrs. James B. Reynolds has joined Mr. Reynolds in their new home, 2456 Tracy place, after having been all summer at Kennebunkport, Me., where Mr. Reynolds also spent a short time. Mrs. Reynolds had with her for the summer her daughter, Mrs. Grant Forman, of Radnor, Pa., and her children, who have joined Mr. Forman in their suburban home.

Maj. William Wolff Smith is spending a short time in Atlantic City.

Maj. and Mrs. Alexander Wilson entertained a party at dinner on the Shoreham Terrace last evening in honor of Mrs. L. C. Davis, of Baltimore, wife of Cammander Davis, who is a guest at the Wilson home.

Capt. and Mrs. James F. Moriarity will entertain a party of twelve at the dinner dance on the Shoreham Terrace this evening.

Mr. and Mrs. Paul Brower will entertain at dinner on the Shoreham Terrace this evening in compliment to Commander and Mrs. Eaton C. Edwards, who will sail about October 1 for Honolulu, where the commander will take up the duties of his new station.

The guests will include Commander and Mrs. A. S. Wolfe, of Annapolis; Dr. and Mrs. Welgster, Lieut and Mrs. Herbert Chadwick and Maj. S. F. Robertson.

The Rev. Dr. and Mrs. Anson Phelps Stokes have been joined in their summer home, Brook Farm, at Lenox, Mass., by their son, Mr. I. Newton Phelps Stokes, who has been abroad all summer. They are entertaining a house party over the week-end, including Miss Carolyn C. Blair, Mr. William Appleton Aiken and Mr. Robert Brown, all of New York.

Leaving for College

Bachrach.

MISS SALLY ANN WILLIAMS, great granddaughter of President Benjamin Harrison, who is with her grandmother, Mrs. Russell B. Harrison, at the Westchester until she leaves next week for Northampton, Mass., to enter Smith College.

Tea Arranged For Debutante By Tuckerman

Elsie, Daughter, Will Be Presented for Bow on November 14.

Mr. and Mrs. Walter R. Tuckerman will present their daughter, Miss Elsie Tuckerman, to society at a tea which they will give November 14 at their home in Edgemoor. The fete will be followed by a dinner for the out-of-town guests and for the debutantes of the receiving party. Mr. and Mrs. Tuckerman may give a dance later on in the season for their daughter, but no definite plans have as yet been made.

Mr. and Mrs. Tuckerman and their family, who have just returned from Southampton, where they spent the summer, will leave today for Point Lookout, Md., where they will spend the week-end. They will return to the Capital tomorrow night or Monday morning. Miss Laura Tuckerman is in New York, visiting her cousin, Miss Alice de Peyster.

Mrs. E. R. Undershil arrived recently from her home in Bradenton, Fla., and is a guest at the Dodge for an indefinite time.

Mrs. John L. Cassin has returned after spending the summer abroad.

Gen. Steese Returns To Paris From Sahara.

After having made a motor trip across the Sahara Desert, Brig. Gen. James G. Steese, who resides at the Army and Navy Club, Washington, has returned to Paris and is making his headquarters at the Hotel Continental. He went abroad as a delegate to the International Geographic Congress, also to visit the Colonial Exposition.

Gen. Steese is a delegate to the Fifteenth International Navigation Congress to be held in Venice, and he is leaving shortly for Italy, planning to visit Genoa, Rome, Naples and Palermo. Late in October, he will return to Paris.

Lieut. William Wallace Davies returned this week from Nicaragua, where he has been stationed for the past year. After spending a week in New York, Lieut. and Mrs. Davies and their small daughter, Beth Wallace, will be at Alban Towers, in this city, for the rest of Lieut. Davies' monthly sojourn with his parents, Mr. and Mrs. William Davies.

Miss Mary Marvin Breckenridge, daughter of Mr. and Mrs. John C. Breckenridge, has returned to Washington after spending several weeks with her parents at their summer residence in York Harbor, Me. Miss Breckenridge has returned to the Capital to resume her work with the Democratic National Committee.

The Breckenridges will reside this winter at 2507 Massachusetts avenue. Miss Breckenridge is already established there, but her parents will not come to the capital from Maine until about the middle of November, although Mrs. Breckenridge made a flying visit to Washington last week to supervise the moving.

Mr. and Mrs. Breckenridge occupied for a time the residence of Mrs. Catherine Filene Dodd, in Georgetown. Last winter they were established in the Fleming Newbold house, at 1720 Massachusetts avenue.

Curley Club Dance Tonight.

The first card party and dance of of the season, under auspices of the Curley Club of Washington, will be held this evening at the Continental Hotel, William J. Boyd, chairman of the committee, has arranged a number of novelties. Proceeds will be applied to the club's fund for scholarships for poor children.

Flower Show Honors Won By Mrs. Mills

Mrs. Pratt Also Successful With Blooms at Exhibition.

Mrs. Ogden L. Mills, wife of the Undersecretary of the Treasury, and Representative Ruth Baker Pratt, have stepped into the limelight as winners in the twentieth annual fall flower and vegetable show of the Oyster Bay Horticultural Society, which opened Thursday in the auditorium of St. Dominick's Church at Oyster Bay.

Mrs. Mills, with blooms and vegetables grown on her estate in Woodbury, near Cold Springs Harbor, won second honors on the opening day with eleven first awards and four seconds. Washingtonians who have gathered at the Mills house in Eighteenth street for various fetes are familiar with the beauty of the flowers grown at her Long Island estate. On various occasions, she has had quantities of the blooms shipped down from the country for the decoration of her house here.

Mrs. Pratt's entries, grown on her Glen Cove estate, won twenty-one blue ribbons, four reds and one yellow. In the dahlia section a blue-ribbon winner among Mrs. Pratt's entries was her group of three vases, which included specimens of the queen of the garden, a bright, lemon-colored bloom on a tall, strong stem; the Jersey beacon, with its scarlet petals lined with warm tan, and sunrise, which is yellow at the heart and shades out to a soft rose at the tip.

Most Feted Deb

©BACHRACH

LOUISE BROOKS, granddaughter of Mrs. E. Edward Stotesbury, of Philadelphia, will be one of the most feted debutantes in the East. She will make her debut in Washington this winter.

Alice Morley Is Married to Edwin Brooks

Ceremony Solemnized in Santa Fe Church by Bishop.

In Santa Fe, N. Mex., Miss Alice Virginia Morley, only daughter of Dr. Sylvanus Griswold Morley, of Carnegie Institute in Washington, and authority on Mayan civilization, became the bride of Mr. Edwin Brooks last evening. The wedding was celebrated at the Church of the Holy Faith. The Right Rev. Bishop G. C. Bennett, retired, of Duluth, Minn., read the Episcopal ring service. The bride was graduated from the Cathedral School in Washington, with the class of 1928. The following year she was a member of the Wardman Park Theater group. Mr. Brooks is a son of Mrs. Morgan P. Brooks, of New York and Paris. He attended Yale and is at present associated with an advertising firm of Santa Fe.

Mrs. Brooks was attended by her half-sister, Miss Ann Espe as maid of honor., and by Mrs. Norman McGee as matron of honor. Mr. Norman McGee was best man. The bride was given in marriage by her father. Her gown was a formal evening model of transparent velvet, floor length. She wore a fitted jacket of the same material, with short leg o' mutton sleeves. A turban was designed to match the gown. Miss Espe wore a turquoise lace ruffled dress with matching turban. Mrs. McGee's dress and turban were of peach satin.

Following the wedding Dr. Morley gave a reception in the lounge of La Fonda.

Mr. and Mrs. Brooks will make their home in a new Santa Fe architectural style home in Canyon road. Dr. Morley is at the laboratory of anthroplogy in Santa Fe preparing to return to Yucatan this fall, where he is in charge of the research expeditionary forces at Chitchen Itza.

Mrs. Paul Morton, who is occupying Fairfield, at Southampton, L. I., the summer place of Mr. and Mrs. Clarkson Potter, will remain there until the middle of next month.

Mr. and Mrs. Frederick L. Chatfield, the latter formerly Miss Edna Saunders, and their children, who have spent the summer at Nonquit, Mass., have returned to their home in Cambridge, Mass. Later in the fall Mrs. Chatfield and her small daughter will come to Washington to visit her parents, Mr. and Mrs. William H. Saunders.

Miss Angie B. Armat has returned to her home in Oregon avenue after spending the summer at York Harbor, Me.

Mr. and Mrs. Melville Church returned from Prout's Neck several days ago and Mr. Church left a few days later for Colorado to attend the Episcopal convention.

Mrs. Joseph Noell is at the Weylin Hotel in New York.

Lieut. and Mrs. George W. Goddard, of Rantoul, Ill., are passing some time at the Powhatan.

Miss Laurine Garrett, of Roanoke, Va., has arrived in Washington for a brief visit, and is at the Potomac Park Apartments.

What Today Means to You

By MARY BLAKE

"VIRGO."

IF September 19 is you birthday, the best hours for you on this date are from 11 a. m. to 1:15 p. m. and from 4 p. m. to 7:05 p. m. The danger periods are from 8:15 a. m. to 9:45 a. m., from 2 p. m. to 3:20 p. m. and from 9 p. m. to 10:45 p. m.

Unexpected turns in the current of events will bring various surprises on September 19, according to the signs. Both employers and employes will benefit, and their good fortune, whatever it may be, will come suddenly. Research writers, inventors and those whose business is unusual, are promised all sorts of good things.

Children born on this September 19 will be faithful to duty, adaptable to environment, loyal to friends and enthusiastic in their work. Given normal health conditions—and these will need watching—they are bound to be successful, both materially and morally.

You, if born on September 19, are careful and cautious—so much so, in fact, that your career, whatever it may be, is liable to be retarded by your inability to take advantage quickly of opportunities when they present themselves. Impulsiveness is to be deprecated. Excessive deliberation, on the other hand, has serious drawbacks. Even when you have reached a decision, you always show hesitancy in putting it into execution and are mentally assailed by innumerable doubts and hypothetical "ifs."

Your integrity is unquestioned, and when only right or wrong is involved, no time is wasted by you in meditation. You make up your mind instantaneously, and it is only when expediency is the issue that you are in doubt. You are very conscientious and painstaking, punctual and punctilious. In your habits—and you are a creature of custom—you are fussy and more disposed to worry over details than essentials. Your disposition is an amiable one, although you are extremely sensitive and unduly jealous. You are slow to anger and quick to forgive.

You love your home, and, if a woman, devote a great deal of energy and thought to making it happy and pleasant. Sometimes your excessive diligence in this respect brings about a result contrary to that for which you have striven.

Successful people born on September 19:

Key Pittman, senator.

William B. Astor, merchant and capitalist.

James de Koven, clergyman and author.

Arthur Rackham, illustrator.

Marshall P. Wilder, humorist.

Ethan Allen Hitchcock, statesman.

(Copyright, 1931.)

Two Killed in India Prison Riot.

London, Sept. 18 (A.P.).—Two prisoners were killed and four were injured by police during an outbreak at a detention camp near Khargpur, India, the Evening News said today. Three officers were wounded.

Belgian Royalty to Visit Japan.

Brussels, Belgium, Sept. 18 (A.P.). The Duke and Duchess of Brabant will visit Japan next March at the invitation of Emperor Hirohito, it was announced today.

This Electrical Table Cooker

Was made to sell for $16.00. Sept. Housewares Sale Price— $12.50

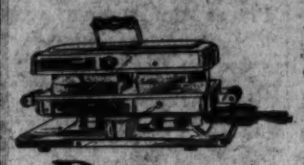

Toaster, Waffle Iron and Sandwich Toaster combined. Chrome plated. Bakes four large pancakes or six large chops or two medium steaks at one time.

DULIN & MARTIN

Connecticut Ave. and L

PARKING SERVICE—*Connecticut Avenue Entrance*

A. KAHN INC. . . . 39 Years at Same Address

14-kt. Solid Gold Case . . . 15-jewel GRUEN movement. The open link bracelet included. A smart watch for the young lady at—

$37.50

Men's Hamilton Strap Watch. New cushion—17 jewels, white and green gold filled cases. The watch of railroad accuracy.

$50

Watches

For School and Business Wear

Inexpensive, yet guaranteed time-keepers...in a large variety of makes and attractive designs.

A. Kahn Inc.

Arthur J. Sundlun, President

39 Years at 935 F Street

Quality Service Over 30 Years

If Vermin Have Infested Your Mattresses

—or Moths have gotten into RUGS or WOOLENS, let us send for them and give them our special process of

FUMIGATION

It will not harm fabrics, but is DEATH TO ALL INSECT LIFE. The cost is most reasonable.

Prompt Collections and Deliveries

Merchants Transfer and Storage Co.

920-922 E St. Nat. 6900

Storage—Moving—Packing—Shipping

The LITTLE TEA HOUSE

Luncheon

Tea, Dinner

Upper Road to Alexandria, 1½ Miles South of Highway Bridge

All Expense Tour

WASHINGTON TO BALTIMORE

BY BOAT AND RAIL

$12.12 Round Trip

Follow the pioneers through the historically interesting country, 220 miles of delightful cruising—down the Potomac, up the Chesapeake Bay—return by fast Penna. R. R. trains.

Two nights and a day on water. First-class accommodations, excellent meals, congenial people. Modern steamers Dorchester and Talbot.

Leave 7th St. Wharf Monday, Wednesday and Saturday, 4:00 p. m. (standard time). Minimum cost, $12.12 per person.

All information, literature, &c., at Penna. R. R. City Ticket Office, 613 14th st. nw., or Azen's Office, 7th St. Wharf.

BALTO. & VA. STEAMBOAT CO.

That MOUND *of* FROZEN JOY

There's quite a special thrill to Ice Cream piled high in the dish. Children, especially, like it that way. Buy Stohlman's pure Ice Cream in bulk, and pile it as high as you please. It will appeal to all youngsters.

Pure—Rich—Delicious

Stohlman's Inc.

1254 Wisconsin Ave. West 0063

SCHOOLS AND COLLEGES

POTEET'S BUSINESS COLLEGE

Fall Classes Now Beginning.

Stenography, Accounting and Civil Service courses. 14th and I Sts. N.W. Nat. 4717

DICTATION CLASSES

Slow, medium, fast dictation. Review of last half of the manual; typing, evening classes; all for $2 per month; tuition refunded if dissatisfied; courses given as an advertising feature. For information apply in person only. (No letters; no phone calls.) Entire fifth floor, National Press Building.

M. S. GINN & CO.

THE AMERICAN UNIVERSITY

Co-educational

GRADUATE SCHOOL

SCHOOL OF THE POLITICAL SCIENCES

1901-1903-1907 F Street N. W.

First Semester Registration Open Now

For information call Metropolitan 2300

College of Liberal Arts

Mass. and Nebr. Aves. N.W.

First Semester Registration Open Now

For information call Cleve. 0798

SCHOOLS AND COLLEGES

CRITCHER SCHOOL of PAINTING and APPLIED ART

OPENS OCT. 1ST

1726 Conn. Ave. North 1966

Felix Mahony's National Art School

Our Eight Months Professional Courses Fit You to Accept a Position in Color, Interior Decoration, Costume Design, Commercial Art, Posters. Children's Saturday Class Work. See Our Exhibit.

1747 R. I. Ave. North 1114

A BUSINESS SCHOOL with UNIVERSITY ATMOSPHERE

DAY OR EVENING

FOR DETAILS SEE CLASSIFIED PHONE BOOK PAGE 337

WASHINGTON SCHOOL FOR SECRETARIES

Washington College of Law

Co-educational

Thirty-sixth Year

Fall Term Begins September 21

Day Division, 9:00 to 12:00

Evening Division, 5:10 to 7:00

Three-year course leading to LL.B. Four-year course leading to LL.M. and M.P.L.

2000 G St. Met. 4585

Evening Sessions

5:00 to 7:30 or 7:00 to 9:30

Beginning and Advanced Classes Now Forming in:

Accounting, Business English, Business Law, Cost Accounting, Court Reporting, Dictation, Income Tax, Letter Writing, Mathematics, Shorthand, Spelling, Typewriting, Secretarial Studies

Strayer Employment Service Places Evening Students in Positions

Phone or call in person for complete information

Strayer College

27th Successful Year

721 Thirteenth St. National 1748.

SCHOOLS AND COLLEGES

HARNED VOICE and ORGAN STUDIOS.

1317 New York Ave. National 0116.

BOYD and Gregg Shorthand, Touchtyping, Secretarial Practice, Bookkeeping. Class NOW forming. Large Employment Service.

School 1333 F st. Nat. 2340.

National University

Fall Term Begins September 28, 1931.

SCHOOL OF LAW

School of Economics and Government

Registrar's Office

Open for Registration 9 a. m. to 7 p. m.

818 13th STREET N.W.

Tel. Na. 6617.

A SELECT SCHOOL

A Business School with University atmosphere, requiring high school graduation and character references. Cultural and social advantages. Secretarial training of college grade. Employment service.

WASHINGTON SCHOOL FOR SECRETARIES

PRESS BUILDING WASHINGTON, D. C.

Art—Advertising

Interior Decoration

Costume Design—Life Class

Children's Saturday Class

Livingstone ACADEMY

1333 F St. N.W. ME. 2883

Sidwell's Friends School

For Boys and Girls

49th Year Begins September 21

City School, 1809-1819 I St. N. W. All Grades and High School

Suburban School, 3901 Wisc. Ave. Kindergarten and Grades I. II. III. IV. Country Club, Athletic Field, Gymnasium, Swimming, Bus Service.

Thomas W. Sidwell, A. M.

Principal

Phone National 0284

Announcing the Opening of the Fall Semester on Sept. 25th, 1931 *of*

Woodbrook

In the Virginia Hills at Quaint West Falls Church, Virginia.

MISS CRANE'S COUNTRY DAY & BOARDING SCHOOL *for*

Boys and Girls from Kindergarten to High School

Individual Coaching

Horseback Riding, Tennis, Baseball and other Sports on Campus

of Nineteen Acres of Woodland, Lawns and Athletic Fields

Enrollment Limited to Twenty Pupils

Address Box No. 28, West Falls Church, Va.

Tel. Falls Church 177

Excellent Shoreham cuisine served nightly 'neath a canopy of stars . . . you stroll along, the beautiful Venetian Pool . . . and you dance to the charming melodies of the famous Lowe-Nevins' SHOREHAM orchestra.

Dinner, $1.50

Also a la Carte Service

Special Dinner Saturday and Holidays, $2

In case of inclement weather service is resumed in the Palm Room.

Meadow Gold's "Smooth-freeze" voted a vast improvement in ice cream

Be sure and try this richer, creamier texture of Meadow Gold. Begin with a sealed, *"carry-home"* package today

MEADOW Gold's new "smooth-freeze" method, an amazing improvement, gives this famous ice cream a richer, creamier texture that is simply delicious. Every spoonful melts on your tongue without a single lump or ice crystal.

If you are a bit critical of ice creams, we want you to try Meadow Gold made this new way. Delicious, sweet farm cream . . . pure milk . . . chocolate and vanilla flavors made right from the beans — everything in Meadow Gold Ice Cream is wholesome, pure.

Call at your favorite fountain and sample this new ice cream discovery. You can let children eat all they want of Meadow Gold. It is a pure, healthful, easily digested frozen food.

Filled, wrapped and sealed at the freezer, Meadow Gold Ice Cream in the new "carry-home" package comes to you untouched by human hands. The dealer who sells Meadow Gold was selected because he gives it the same scrupulous care as it receives in the making. Learn the deliciousness of "smooth-freeze" ice cream today.

Taste tests prove Meadow Gold's richer, creamier texture. Make one!

Wrapped and sealed right at the freezer

Carry's *"Smooth-freeze"*

Meadow Gold Ice Cream

Buy it in wrapped, sealed pints of different flavors

© B. C. Co., 1931

DIAL FLASHES

By ROBERT D. HEINL

FOR six days next week listeners may hie themselves over to the Radio and Electric Show at the Washington Auditorium for a good look at a number of radio favorites—local and national—as they appear before the microphones. A different performnce will be staged each day.

As many of WRC's local programs as possible will be broadcast from a specially-constructed studio at the auditorium. Among the entertainers imported from New York is Raymond Knight, of station KUKU fame, presenting "Microphobia." This cast includes Countess Olga Albani, Walter Preston, and Joe Rines Orchestra. Appearing on other nights will be Mary McCoy, Ray Perkins, Baby Rose Marie, the South Sea Islanders, John S. Young, and others.

The District of Columbia gained .02 of one unit through the formal adoption of the new census figures by the Federal Radio Commission in the calculation of its quota system governing distribution of broadcasting facilities.

Maryland lost .01 and Virginia gained .01. A unit is defined in commission regulations as the equivalent of one station of 1,000 watts power operating full time on a regional channel. Other classes of stations are pro-rated on this basis as to their unit values.

A YOUNG singer who will surely be heard from over the radio and on the concert stage, Floreine Hurley, daughter of Mr. and Mrs. V. M. Hurley, of 1383 F street northeast, is to be afforded an opportunity to continue her voice studies if a series of five outstanding concerts arranged Mrs. Bertha Martin, at Constitution Hall is successful.

The opening concert will present no less a person than Miss Mary Garden in the "one and only" Mary's first Washington appearance in a number of years, on Friday, October 30.

"Miss Hurley has a beautiful natural voice, a real mezzo with contralto tendencies," Charles L. Wagner, of New York, wrote to John J. Daly recently, the latter having arranged an audition for her with the well-known manager, "and with the proper care and training, could, within two years, I feel sure, do something worth while in the opera and concert world."

Miss Hurley, who has been studying with Pasquale Amato of the Metropolitan Opera Company, has done some radio work over Station WOV, New York City, but has not been on the air locally.

Having tuned out Rudy Vallee, Russ Columbo and Columbia's badly over touted Bing Crosby, Thursday night, we finally turned the set off entirely as most of the stuff played by the dance orchestras sounded as if it had come from the jungles of Haiti.

There were two exceptions—the first a section of the Nordica Mandolin Club, of Washington, under the leadership of Walter T. Holt. Another good group—the Continentals from the Hotel Pierre in New York—played bright, attractive music without its being trashy. The basses in this dance orchestra, and their marked rhythm, were quite unusual.

MENTION of a price on a chain program of one of the major networks was heard for the first time, at least to the knowledge of this writer, in the A. T. & T. offering, "Music Over the Wires," broadcast by Columbia last Sunday night and sponsored locally by the Chesapeake & Potomac Telephone Co. It was when the announcer said that a long distance telephone call might be made at the night rate to St. Louis "for less than $2."

The advertising announcements on this program, however, were handled with discretion and the time allotted to advertising was held down to the minimum.

The program itself, conducted by Domenico Savino, with orchestra and a mixed chorus, assisted by Frank Moulan, was the best heard this season and holds forth much promise in livening up what have been rather deadly Sunday nights over the radio during the past summer.

Savino, as shown in his "Tone Pictures," has proved himself a master hand with orchestra and vocal chorus effects. Likewise, he seems to have the knack of hitting about the right medium between classical and popular music.

Frank Moulan's singing of "Willow, Tit Willow," from "The Mikado," was uproariously funny. The little tremble in his voice reminded one of the late President Roosevelt, whose voice, when he was in high glee, frequently broke into a falsetto.

The second of the series of the telephone company concerts will be heard over Station WMAL at 7:15 o'clock tomorrow night.

BROADCASTING will celebrate its eleventh anniversary with National Radio Week, beginning Monday. A number of network offerings will be dedicated to the industry * * * Many programs will be staged in Madison Square Garden during the N. Y. Radio Show next week * * * Gridiron forecasts will be made by William J. Fagan this afternoon * * * A sea drama, "Death at the Helm," may be picked up from WJZ at 8:30 p. m. * * * WJSV will soon enliven its programs with three hours' entertainment each week from studios in the Fox Theater.

Coming about as near as any one person to being the inventor of radio, Marconi will talk on the "Beginnings of Wireless" from London this afternoon (WMAL—4 p. m.).

THERE is food for serious thought in the suicide of Mrs. Margaret Hendricks, a widow in New York who had suffered a nervous breakdown, and left a note saying that the blaring of a radio in the home of a neighbor had been the principal cause for her act.

The golden rule is a good motto to follow in running a radio when there are neighbors close by who may be annoyed or even driven to desperation as in this case.

"SETH PARKER" is back home in Jonesport, and the Maine village that has been the locale for his famous broadcasts, is going to give one of radio's best known personalities an old-fashioned reception today.

Jonesport previously notified Phillips H. Lord that the citizenry intends to hand e the reception in a big way. First of all, the ceremonies will be broadcast over a Nation-wide hook-up at 5.30 tonight (WRC), and the blacksmith, the general storekeeper and the town band will have prominent parts in the program.

Lord is accompanied by his "Seth Parker" associates, Mrs. Lord, and his father, Dr. Albert J. Lord, of Meriden, Conn. The party left New York Wednesday and will spend ten days at Jonesport before starting a tour that will take "Seth Parker" to every corner of the United States. The tour was inspired by the success of the personal appearances here of Phillips Lord for the benefit of the Central Union Missio.i.

Saturday Sports and Music—

12:30 p. m. (WRC)—Address by Secretary Ray Lyman Wilbur.

3:30 p. m. (WRC, WMAL)—Description Futurity Stakes, Belmont Park.

4:00 p. m. (WMAL)—Senatore Marconi.

4:00 p. m. (WRC)—Address by Attorney General Mitchell.

4:30 p. m. (WRC)—Polo Finals, Meadowbrook Trophy.

7:00 p. m. (WOL)—Nordica Mandolin and Guitar Orchestra.

7:00 p. m. (WRC)—Dan Dee Bakers.

8:30 p. m. (WMAL)—Senator Smith W. Brookhart.

9:00 p. m. (WJSV)—Old Virginia Hoe Down.

10:00 p. m. (WRC)—Rudolf Schramm's Orchestra.

RADIO PROGRAMS

SATURDAY, SEPTEMBER 19.

WRC—National Broadcasting Co. (312 Meters. 950 Kilocycles.)

8:30 a. m.—Health Exercises.
7:00 a. m.—Gene and Glenn.
7:15 a. m.—Morning Devotions.
7:30 a. m.—Cheerio.
8:00 a. m.—Parnassus Trio.
8:15 a. m.—Tom Waring and Troubadours.
8:45 a. m.—A. & P. Food—Col. Goodbody.
9:00 a. m.—Mrs. Blake's Radio Column.
9:15 a. m.—Hits and Bits.
10:15 a. m.—John Moncrieff, basso.
10:30 a. m.—Keys of Happiness.
11:00 a. m.—Kathryn Fields, soprano.
11:15 a. m.—Breen and DeRose.
11:30 a. m.—On Wings of Song.
12:00 (noon)—Palais d'Or Orchestra.
12:30 p. m.—National Farm and Home Hour.
1:30 p. m.—Melody Three.
2:00 p. m.—Dancing Melodies.
3:00 p. m.—Description of Futurity Stakes from Belmont Park.
3:20 p. m.—Classic Gems.
3:30 p. m.—Description of Futurity Stakes.
3:45 p. m.—The Lady Next Door.
4:00 p. m.—Address by William D. Mitchell, Attorney General of the United States, in connection with Constitution Week.
4:30 p. m.—Polo Finals for the Meadowbrook Trophy.
5:00 p. m.—Talk by George J. Adams.
5:05 p. m.—Rose Room Orchestra.
5:30 p. m.—"Back of the News from Geneva," by William Hard.
5:45 p. m.—Homecoming of Seth Parker.
6:00 p. m.—Amos 'n' Andy.
6:15 p. m.—Jesters.
6:30 p. m.—Celso Hurtado Mari, piano virtuoso.
6:45 p. m.—Three Mustachios.
7:00 p. m.—Dan Dee Bakers.
7:15 p. m.—Civic Concerts Service Program.
7:30 p. m.—"The Lith-A-Limers."
8:00 p. m.—Erno Rapee Symphony Orchestra.
8:30 p. m.—Club Valspar.
9:00 p. m.—B. A. Rolfe Orchestra.
10:00 p. m.—Washington Gas Light Company Orchestra, Rudolf Schramm, conducting.
10:30 p. m.—Lloyd Huntley's Orchestra.
11:01 p. m.—Sherbo's Continentals.
12:00 (midnight)—Earl Heinz Orchestra.
12:30-1:00 a. m.—Don Pedro's Orchestra.

WMAL—Columbia Broadcasting System. (475.9 Meters. 630 Kilocycles.)

8:00 a. m.—Commuters.
8:30 a. m.—Vocal Art Trio.
8:45 a. m.—Morning Minstrels.
9:00 a. m.—Ambassadors.
9:30 a. m.—Salon Orchestra.
10:00 a. m.—Adventures of Helen and Mary.
10:30 a. m.—Revue.
11:00 a. m.—Don Bigelow Orchestra.
11:30 a. m.—Professional Golf Association Championship Finals.
11:45 a. m.—George Hall Orchestra.
12:00 (noon)—Francis Felton Orchestra.
12:30 p. m.—Atlantic City Musicale.
1:00 p. m.—Street Singer.
1:15 p. m.—Salon Orchestra.
2:00 p. m.—Male Quartet.
2:30 p. m.—Three Doctors.
2:45 p. m.—Madison Singers.
3:00 p. m.—Futurity and Jockey Club Gold Cup.
3:45 p. m.—Spanish Serenade.
4:00 p. m.—Senatore Guglielmo Marconi, "The Beginnings of Wireless."
4:20 p. m.—Eddie Duchin Orchestra.
4:45 p. m.—Farm Science Snapshots.
5:00 p. m.—Anthony Trini Orchestra.
5:15 p. m.—Professional Golf Association Championship Finals.
5:30 p. m.—Whispering Jack Smith.
5:45 p. m.—News Flashes.
6:02 p. m.—Sunday School Lesson.
6:15 p. m.—Civic Talk.
6:30 p. m.—Alice Corry Interview.
6:45 p. m.—Camel Quarter-hour.
7:00 p. m.—Fryor's Band.
7:15 p. m.—Sterling Program.
7:30 p. m.—Chevrolet Musical Chronicles.
8:00 p. m.—Chicago Variety Program.
8:30 p. m.—Senator Smith W. Brookhart, of Iowa (Progressive Republican), "Unemployment and Farm Relief Legislation."
9:00 p. m.—Hank Simmons' Show Boat. "American Born."
10:00 p. m.—Bing Crosby.
10:15 p. m.—House Warmers.
10:30 p. m.—Mary O'Donoghue, mezzo-soprano, with Evelyn Thomaides, pianist.
10:45 p. m.—Huston Ray Orchestra.
11:00 p. m.—Jack Pettus Orchestra.
11:30 p. m.—Nocturne, Ann Leaf.

WOL—American Broadcasting Co. (229 Meters. 1,310 Kilocycles.)

7:00 a. m.—Musical Clock.
8:00 a. m.—Chimes and Birthdays.
8:05 a. m.—Musical Clock.
10:00 a. m.—Memories.
10:30 a. m.—Dr. Viola R. Anderson.
10:45 a. m.—Requests.
11:15 a. m.—Walter Reed Requests.
11:45 a. m.—Organ Reverie.
12:00 (noon)—Luncheon Music.
12:30 p. m.—Dance Music.
3:00 p. m.—Sports Hour.
4:00 p. m.—Dance Music.
4:45 p. m.—March Time.
5:00 p. m.—Novelettes.
5:30 p. m.—Opportunities.
6:00 p. m.—Dinner Music.
6:15 p. m.—Cecil and Sally.
6:30 p. m.—Walter T. Holt Program.
6:45 p. m.—Three Musicateers.
7:00 p. m.—Nordica Banjo and Mandolin Orchestra.
7:20 p. m.—The Globe Trotter.
7:30 p. m.—Jesse Crawford.
8:00 p. m.—Meet the Cartoonist.
8:15 p. m.—Eddie Lesser, banjoist.
8:30 p. m.—The Buccaneers.
8:45 p. m.—Eddie Wayne.

WJSV—Independent Publishing Co. (500 Meters. 1,400 Kilocycles.)

9:00 a. m.—Treasure Chest.
10:00 a. m.—Hints to Housewives.
10:30 a. m.—Dance Music.
11:00 a. m.—Sacred Hour.
12:01 p. m.—Luncheon Music.
12:30 p. m.—Old King Tut.
1:30 p. m.—Ballads.
1:45 p. m.—Trio.
2:15 p. m.—Juvenile Hour.
2:30 p. m.—Neil Lewis Stafford, reader.
2:45 p. m.—Dance Music.
3:00 p. m.—Ball Game.
6:20 p. m.—News Flashes.
7:00 p. m.—Dinner Music.
7:30 p. m.—Orchestra.
8:00 p. m.—Hawaiian Troubadours.
8:30 p. m.—Sunday School Lesson.
9:00 p. m.—Old Virginia Hoe-Down.
10:00 p. m.—Edw. Taber.
10:15 p. m.—Dance Program.

Jane Interprets the MODE

Dark red corduroy, brown astrakhan and a diagonal skirt incrustation make this spectator-sports coat "different." (Courtesy of The Maison Heim, Paris.)

New York, Sept. 18.

AND now what's velvet up to? It has been predicted the velvet frocks will be all important this autumn—and they are! Because of the gracious charm of these velvet frocks, fashionwise women began to look around for other uses for velvet—and found them! And their latest discovery is velvet bags for afternoon.

These velvet bags are made, generally, in envelope style, with silver or gold monograms, and lined with exquisite printed satins. Some of these velvet bags, yielding to the temptation of adding softness of line of beauty of fabric, have puffed ends or shirred insets and incrustations. Black and brown velvet are most popular for afternoon bags—I saw a stunning one of manila brown velvet with a monogram worked in tiny, copper-tinted beads—and a black and white evening gown at one of the recent Paris collections was accompanied by a white velvet bag with a strass and onyx frame.

'N' though these bags are very lovely and quite in keeping with thetimes, be careful not to over load them! You know how velvet mars—it would be all too easy to take out a brand-new velvet bag to an afternoon party and come back with the imprint of your compact, lipstick and keys all neatly outlined on its surface! S o-o-o-o, when you buy one of these bags, be sure it has a heavy satin lining, or put in an interlining yourself. And if your bag should mar, it's a simple matter to steam it over a tea kettle and brush the nap back into place with a very soft brush while you're steaming it.

* * * *

Sports coats, my deahs, have become something to think about in these cool and colorful days! There are sports coats to wear actively, and "dress-sports-coats" for spectators. And these coats are works of brilliant art! I have sketchedone of them today, from the Maison Heim. This is of dark red corudroy, with a standing collar and large cuffs of brown astrakhan. This held snugly about the waist by a red and brown leather belt, with a square red composition buckle—'n' the skirt has an unusual line at the bottom, given by the odd incrustation which wraps around, widening as it goes, and is responsible for the ribs running horizontally at the left side of the coat skirt! These incurstations!

* * * *

Corduroy is new and-ever so smart—and never is it more appropriate than in some spectator-sports version!

Sports, in fact, are becoming more and more sparklingly colorful—at least, their trappings are! For instnce, the bag and belt illustrated above are for sports, in spite of the fact that they are made of square gold sequins! But—sh-h-h-h-h—wouldn't these sequins be too lovely on some brown afternoon frock of yourstoo?

* * * *

The Dare department of The Washington Post has had a busy week, catching stamped, self-addressed envelopes as they came in, and inserting the leaflet Dah-ray has prepared on up-to-the-minute collar and cuffs. Was your envelope among those received? If not, better hurry and send it. No woman ever had enough collars and cuffs to satisfy her feminine heart, now did she? And how could she go about acquiring them more easily than by getting this week's fascinating, illustrated leaflet?

Au revoir!

(Copyright, 1931.)

CULBERTSON ON CONTRACT

By ELY CULBERTSON

World's Champion Player and Greatest Card Analyst

94.

THE UNIVERSAL RECREATION.

WHILE confusion of tongues has been a fertile breeding ground of misunderstanding and conflict among nations, so much so that some students of humankind have made a lifework of the establishment of a common universal language, there is common agreement in the occupation for man's leisure hours. From the North Pole to the South and from the shores of Africa to those of Alaska, men of all races and all tongues find a common meeting place in Contract Bridge. My correspondence is peppered heavily with letters bearing the post-marks of many foreign countries—letters from India, from China, from Egypt, as well as all of Europe, and all bearing on this great intellectual recreation of civilized mankind. A recent mail brought me from Mr. Ivar Andersson, one of the noted Bridge players of Stockholm, the story of an interestingly bid and played Small Slam.

Both sides were vulnerable; North Dealer.

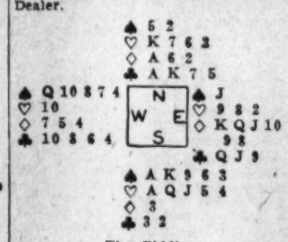

The Bidding:

(Figures after bids in table refer to numbered explanatory paragraphs.)

North	East	South	West
1♣ (1)	1◇	2♣ (2)	Pass
2NT (3)	Pass	3♡	Pass
5♡ (4)	Pass	6♡	Pass
Pass	Pass		

1—The Opening bid did not presage the force of the coming bidding storm.

2—With a strong two-suited hand and a bidding partner South is determined that the bidding will continue until a game contract is reached; therefore the Forcing Takeout.

3—Although North holds half honor-trick in addition to the requirement for his Opening bid when vulnerable, he gave the minimum response of two notrump because his shortness in spades and the general distribution of his hand made him fearful of any Slam try. A bid of three notrump would have been construed by South as great encouragement for such a bid, as it would have shown additional honor-tricks over those required to open the bidding.

4—North's scruples have vanished when he learns that his partner holds a two-suited hand as he holds control of both the minor suits and if South has ten cards in spades and hearts and strength enough for a Force, it would appear probable that a Small Slam can be made, the only loser being a trick in the spade or heart suit.

In the play, West opened his highest diamond in response to his partner's bid. This was won in the Dummy hand with the Ace and two rounds of trumps taken. When South found it was necessary to lead trumps three times to pick up East's last trump, he first took the precautionary measure of leading a spade, as there might be an unfavorable distribution of that suit. When the Knave fell from the East hand, the fears of an unfavorable distribution appeared to be confirmed. South now drew East's last trump and then led the three of spades; West, of course, won with the seven. West has no desirable lead. In the actual game, as reported by Mr. Anderson, he led the Queen of spades, desiring to maintain his tenace position over South's spade holding or else force the last trump from the Dummy hand. South won with the King. The hands around the table then were:

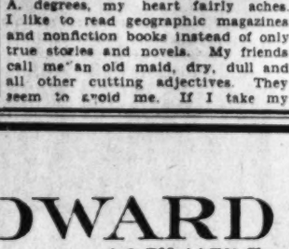

South led a club to lay the groundwork for the end play upon which his hope of success rested. North's last diamond was then led and trumped with the heart five. West was distinctly uncomfortable. He could not part with either of his spades, otherwise South would lead a spade, trump it in the North hand and establish the other in the South. So he was compelled to give up one of his clubs. South now led his remaining club, taking it with the King in Dummy and returning a small club. East ruffed with his last trump. East's Queen and West's Ten both dropped. On the twelfth round of play, South led a spade. North trumped and South discarded his losing spade on the established club.

TODAY'S POINTER.

The part-score and the rubber game have a particular fascination for many minds and even ultraconservative players are apt to come out from their hiding places when goaded by cupidity. Therefore in bidding to the part-score or in rubber game a player should not venture a bid without some leeway in case partner decides to make an unjustifiable Raise or venture a "gamble" that offers no escape if he is trapped.

(Copyright, 1931.)

Wives of Tomorrow

FRANCES M'DONALD

Education—or Clothes?

DEAR FRANCES McDONALD: My problem is not a problem of love, but one which is just as serious to me. I am 17 years old. My greatest desires are: To have a wonderful education, a sufficient amount of money to live comfortably and a beautiful romance, resulting in a wonderful home. My problem really is: Should I save my money and bank it or shall I spend it in an education. I have only a high school education. When I hear of people who are getting their A. B. and M. A. degrees, my heart fairly aches. I like to read geographic magazines and nonfiction books instead of only true stories and novels. My friends call me an old maid, dry, dull and all other cutting adjectives. They seem to avoid me. If I take my money for education I can not make the appearance I could otherwise, beauty treatments, clothes and the like. If I study very hard or work hard a congestion of the nose takes place which causes it to get a bit red, which is rather unattractive to say the least. Yet look what I would have if I studied for four years and then I would still be only 21. Yet to have a red nose for four years is not desirable at all.

My next question is how can I be attractive to young people. I would like to have several boy friends. I don't know what is wrong, but there is something.

Is all of this an idiotic idea of mine or is it reality. Please answer immediately. RUTH.

Go to college by all means. And if you go in for athletics as well as degrees you will be rid of that red nose, which is the result of blood rushing to the scene of excitement. See a good doctor about the nose and see a good coed college about the degrees. With education you can make back all the money you spend—and insure yourself against boredom in the future as well.

If you had no longing for study my advice would be exactly reversed, for the average girl of the day would do better to marry at the start and be done with it.

Indoor—Outdoor Gardens

By JANE LESLIE KIFT

ANSWERS TO INQUIRIES.

PLEASE tell me of a good spray for a cherry tree whose leaves are being devoured by insects. STANLEY A.

Coated lead arsenate.

Please tell me the name of the inclosed blue flower. E. F. L. S.

Flower, though badly wilted, was, I feel sure, a sprig of polemonium.

Please tell me why the leaves of a variegated ivy turn brown. MRS. C. W. S.

This condition may be due to lack of moisture, too much sun or lack of root room. Any ivy, in summer, should be watered daily and kept in a place where it has only morning sun.

My Jack roses have become a tangled mass of canes. When is the best time to transplant them? I also wish to cut down my rambler roses. When shall I do this? How low shall I cut them? MRS. E. R. V.

Transplant all roses in the spring or fall, preferably fall. Prune rambler roses as soon as possible after they have finished flowering. Do not prune this season's wood so severely as last year's canes. The rambler blooms on wood made the previous season.

My two spirea bushes have been flowering for a month; the flowers are a reddish purple. Now they are fading. When they are over, will the bush require pruning? What could be planted at the bottom of a terrace to keep the soil from washing away? In the center of a terrace I have a long board one-half inch thick sunk into the grass and level with the sod to keep the soil from washing down. Could you suggest something to plant along this board? S. M. B.

You likely have an Anthony Waterer spirea, which blooms all summer. Merely remove dead flowers as they fade and do not prune bush until fall or early spring. This variety does not require severe pruning, except removing any wood that has been winter-killed in the spring. Banks can be held from erosion and a very lovely bloom effect obtained in summer by planting almost any of the recommended hardy climbers of strong growth. The individual plants should be planted in pockets of rich soil. Among the drooping roses there are none better than Max Graf, single pink, Mrs. M. H. Walsh, R. Wichuraiana or the climbing Lafayette.

Bought a pink flowering crabapple, which grows slowly and is three feet high, but has never blossomed. What do you suggest? C. L. P.

All I can suggest is for you to be patient. If your tree is only three feet high, it is likely too young a plant to bear fruit and until it sets fruit you will have no blossoms.

(Copyright, 1931.)

Helping the Homemaker

An Evening Party Menu.

Chicken Salad
Nut Bread Sandwiches
Ripe Olives Sweet Pickles
Orange Sherbet Chocolate Cake
Coffee

Chicken Salad
(Serving 12)

4 cups diced cooked chicken
3 cups diced celery
3 tablespoons chopped pimentos
2 teaspoons salt
½ teaspoon paprika
1 cup stiff mayonnaise
½ cup whipped cream

Mix the mayonnaise and cream. Chill. Mix and chill rest of ingredients. When ready to serve, mix ½ the mayonnaise with the chicken mixture. Arrange on crisp lettuce and top with remaining mayonnaise. Garnish with slices of pimento stuffed olives.

Nut Bread (2 loaves)

7 cups flour
7 teaspoons baking powder
2 teaspoons salt
1¾ cups sugar
1½ cups pecans
3 eggs
3¾ cups milk
2 tablespoons butter, melted

Mix all ingredients. Pour into 2 large loaf pans lined with thin waxed papers. Let stand 15 minutes. Bake 1 hour in slow oven. The bread should be 24 hours old before sandwiches are made. Cream butter and use for spreading on the thinly cut slices of nut bread. White cream or yellow cream cheese, softened and mixed with butter, can be used as filling for nut bread sandwiches.

Chocolate Cake

2-3 cup fat
2 cups sugar
3 squares chocolate, melted
1 teaspoon vanilla
¼ teaspoon salt
1 cup milk
3 egg yolks
3 cups flour
3 teaspoons baking powder.
3 egg whites beaten

Cream the fat and add the sugar. Add the chocolate, vanilla, salt, milk, yolks, flour and baking powder. Beat 3 minutes. Fold in the egg whites and mix lightly. Pour into 2 layer cake pans fitted with waxed papers. Bake 30 minutes in moderately slow oven. Cool and frost with a chocolate or white frosting.

DANCING TONITE and Tomorrow NITE!
With the snappy music of the famous Swanee Syncopators
Swanee 13th & E Sts.

HOMES OF REGULAR DINNERS
THE POMONA 1307 E ST
Regular Dinner 75c
Chicken or Steak Dinner $1
Vegetarian Dinner 60c
THE EARLE 13th AT E ST

Paris Copies

First at Jelleff's

Goupy's Elizabethan Frock in Garnet Velvet

$29.50

Paris drew its inspiration for this gem-colored frock from the court of the gay Elizabeth . . . the adorable puffed sleeves, divided melon fashion . . . the slim bodice waist . . . the bright glint of metal in the silver buttons and flexible girdle.

Junior Frocks, Third Floor

THE NEW Jelleff's

WOODWARD & LOTHROP
10TH 11TH F AND G STREETS

Exclusively Here in Washington . . .

Stroock Coats

Show Distinctive Styling and Exclusive Fabrics

Llama Camelshair Llamatweed

These coats are as fine as their fabrics—for Stroock makes both. From China, Peru and India come the choice wool and hair of llama and camel, which are endowed by Nature with perfect non-conductive and insulative qualities against heat and cold—and which make Stroock fabrics. Then, these coats are hand-tailored, with trimness and distinctive styling that women of that enviable chic always require in their coats. Yet all this exclusiveness is not expensive.

$59.50

We sketch two—one shows a smart plaid woven in the llama cloth—sleeves, full at the elbow, unusual scarf collar and leather belt—the other, a diagonal llama-tweed, has the back and sleeve cut in one piece and a lapin (rabbit) collar that ties with a fabric scarf.

Each, $59.50.

Women's and Misses' Sizes

COATS, THIRD FLOOR

CAROLINA CLERIC TO LEAD REVIVALS

Rev. Marshall Mott to Begin at West Washington Baptist Oct. 4.

A noted North Carolina evangelist, the Rev. Marshall Mott, of Winston Salem, will begin a revival at the West Washington Baptist Church on October 4, to run two weeks; and after that he will preach for two weeks at the Fifth Baptist Church.

The Rev. Mott was a lawyer of marked success in his home town and State, with a brilliant career in public affairs ahead of him, when he was converted. He immediately put all of that aside, closed his office and began to preach the gospel. This was in 1925, when he was converted under the ministry of Dr. George W. Truett, of Dallas, Tex.

Within the past five years the Rev. Mott has conducted 63 revival meetings in North Carolina, ten of them in his native town, Winston Salem. He has also had the distinction of preaching in 37 different churches in his home town.

The Rev. Mott believes in the old-time religion, that God is a real person and so is the Devil, and that the latter is powerful and industrious. His preaching is said to sway people to his way of thinking, and has resulted in bringing many stray sheep into the fold.

Dr. Sizoo Will Resume Preaching Tomorrow

Dr. Joseph R. Sizoo, minister of the New York Avenue Presbyterian Church, has returned to Washington after a summer spent in lecturing and travel. He will conduct the morning service at 11 o'clock. This service will be broadcast over Station WOL.

Dr. Sizoo spent part of the summer in Europe studying conditions in England, France, Germany, Austria and Czechoslovakia and is planning a series of Sunday evening sermons, beginning in October, which will be based on his summer travels.

Church Will Observe "Education Sunday"

A number of the young people of the church who are attending college will be guests of honor at the Chevy Chase Baptist Church at the worship service at 11 o'clock tomorrow. It will be a feature in the observance of "Education Sunday," the purpose of which is to stress the value of a college education and to make contacts with those already in attendance at college.

Two of the college students will have part in the service. The pastor, the Rev. Edward O. Clark, will preach.

Dr. Pierce to Preach At All Souls' Tomorrow

After a summer spent in New York State and in touring the New England States and Canada, Dr. Ulysses G. B. Pierce, minister of All Souls' Church, Unitarian, will return to his pulpit tomorrow morning.

The opening session of the Church School will be held at 9:45 o'clock. A considerable number of the teachers attended the Institute of Religious Education at Star Island during the summer and careful plans have been laid for a profitable year.

Luther Place Pastor Back From Vacation

Dr. Carl C. Rasmussen, minister of Luther Place Church, has returned after a prolonged vacation. During his absence his people have laid plans for rally day in the Sunday school, which will be held on Sunday morning, October 11.

Last week twenty women of the congregation canned 168 quarts of peaches which they have stored away for distribution when winter comes. This work was done in response to a request of the women's committee on unemployment.

Dr. Harmon to Preach At Christian Church

Dr. H. H. Harmon, acting pastor of the National City Christian Church, has returned from Indianapolis and will preach at both services tomorrow. In the evening there will also be an organ recital by John B. Wilson.

Dr. W. H. Pinkerton will address the Everyman Bible Class during the Bible school period, and at the old Vermont Avenue Church a service for juniors will be conducted by Miss Ida McMillan at 11 o'clock.

Rev. Wooding Returns To Eckington Church

The Rev. Henry B. Wooding, minister of Eckington Presbyterian Church, will return to his pulpit tomorrow morning. He has spent his vacation visiting several churches he served in Illinois, and also his parents, who reside in Ottawa, Canada.

Visitation Campaign Is Planned by Church

West Washington Baptist Church has been organized by its pastor, the Rev. C. B. Austin, for an intensive and extensive campaign of visitation. Fifty members have been chosen, and have dedicated themselves to the plan, to make one visit a week for 50 weeks for the church.

Those who will be visited will not necessarily be members of the congregation, as it is hoped by this method to increase the membership and to spread the influence of the church.

Dr. Taylor to Attend Presbytery.

Potomac Presbytery will meet in the Grove Presbyterian Church in Stafford County, Va., on Monday. Central Presbyterian Church of this city will be represented by its minister, Dr. James H. Taylor, and by Elder R. P. Clarke.

The Rev. H. R. Deal to Preach.

In the absence of the pastor, the Rev. H. R. Deal will preach at Mount Vernon Place Methodist Church tomorrow morning, and in the evening Dr. J. H. Balthis, the presiding elder, will conduct the service.

At Fifth Baptist Church.

Page McK. Etchison, religious work director of the Y. M. C. A., will have charge of the service Sunday evening at 8 o'clock, at the Fifth Baptist Church.

Bible School to Have Rally.

The bible school of the Ninth Street Christian Church is preparing for Rally Day, which will be held on Sunday, September 27.

EVANGELIST

THE REV. MARSHALL MOTT.

CHURCH BODY AIRS WORLD PROBLEMS

Undertone of Controversy on Divorce Marks Protestant Episcopal Session.

Denver, Sept. 18 (A.P.).—An undertone of controversy over marriage and divorce and the American Missal (mass book) prevailed as delegates to the general convention of the Protestant Episcopal Church turned their attention today to problems concurrent with the present economic situation.

"We realize now how impossible it is for us to regain prosperity as a nation while the rest of the world is prostrate. No nation can either become prosperous, nor remain so long in an international almshouse," Spencer Miller, jr., consultant on industry from West Orange, N. J., told the joint session of the house of bishops, house of deputies and women's auxiliary delegates.

Capital on Trial.

"Capitalism," said Miller, "is on trial as surely as is every other social system. Unless capitalism can devise some better means of preventing these recurring shocks to our social and economic system, mankind will press forward toward some other system that will provide the basis of an abundant life for all its citizens. Such a program will alone, avert revolution."

The task of transformation, he said, can not be achieved by anything less than the discipline of men's minds and spirits "to the kingdom of God on earth" and will involve the assertion of a Christian sociology to supplement the prevailing social standards which exalt money as the judge of human worth.

Cites Church Responsibility.

Mr. Miller said the immediate responsibility of the church was to throw the weight of moral leadership in behalf of community-wide endeavors for unemployment relief, to the end that no man who is involuntarily idle shall starve.

Meanwhile, a resolution introduced in the House of Deputies by George W. Wickersham, a lay delegate from New York, was expected to set the convention on record in regard to the American missal, mass book privately printed and distributed among members of the church.

The resolution would declare the book of common prayer to be the only "authorized" book of worship. Use of the missal is opposed by some church members, who believe its general use would "lead to Romanism." Proponents of the missal declare it is a supplement to and not a substitute for the book of common prayer.

Dr. Herbert S. Smith Returns From Vacation

Dr. Herbert Scott Smith, rector of St. Margaret's Episcopal Church, has returned from his vacation spent in Atlantic City, Maine, Boston and New York, and will preach at the 11 o'clock service tomorrow.

The Rev. Robert Shores, who is superintendent of the Sunday school, will be in the parish house at 9:30 o'clock to register pupils. The regular sessions of the school begin in October. Mr. Shores announces the following additions to the teaching staff: Miss Helen Haines, Miss Grace Fowler and Miss Margaret Tavenner.

City Presbytery Will Entertain

Presbyterian Church Give Dinners for Visitor in October.

Dr. E. Graham Wilson, general secretary of national missions; Dr. Arthur H. Limouze, secretary of promotion; Mrs. Fred S. Bennett, vice president of the board, and the Rev. Fred R. Thorne, young people's secretary, are to make a visitation of Washington City Presbytery the week of October 14-20.

The following churches will be hosts at a series of dinners: Covenant—Wednesday, October 14; Falls Church—Thursday, October 15; Gunton Temple—Friday, October 16; Eckington—Monday, October 19; Boyd's—Tuesday, October 20.

Dinner will be served at 6:30, with addresses by the national representatives of the church. Conferences for ministers and laymen, women, young people and Sunday school workers will follow.

Will Address Central Mission.

Edward Still, of the Brentwood M. E. Church South, will be the speaker at tomorrow night's services at the Central Union Mission, 613 C street northwest. Mrs. John R. Bentley, of the First Baptist Church, being the guest soloist.

At Eldbrooke Methodist Church.

Eldbrooke Methodist Church will begin its regular fall schedule tomorrow with all activities of the church going at top speed. The Sabbath School takes on new life with the return of the superintendent, Prof. Glenn F. Rouse, from his vacation in Iowa.

Revival on in Landover Church.

The Rev. W. M. La Roche, pastor of the Christian Church at Suitland, has been conducting a revival at Landover, Md., at the Magruder Memorial Church, which will continue through next week. It is stated that large crowds have attended and have listened to the old-time religion preached.

ST. STEPHEN'S OPENS SCHOOL TOMORROW

Church Auxiliary Dates Back to 1879 and Today Has Record Enrollment.

A general invitation has been extended to the young people on the "Hill" to attend the opening of the winter session of the church Sunday school of St. Stephen's Episcopal Church tomorrow morning, at 9:30 o'clock.

Dr. George Fiske Dudley, rector of the parish, believes that there never has been a time when it has been more important than at present for the children to absorb into their natures the one thing which has and will save humanity from despair and downfall—an abiding motive for right living through an abiding faith in the Heavenly Father.

The history of this school goes back over 52 years when classes were started in the old Town Hall of Mount Pleasant in 1879. There were practically no houses between Columbia road and Florida avenue then, except a few on Fourteenth street. The coming of the cable cars and the subdivision of Columbia Heights and adjacent parts started a boom which brought thousands of people up on the "Hill" and increased the church school from 25, while in the little stone church on Fourteenth street, to the largest enrollment in any Episcopal Sunday school anywhere south of the Mason-Dixon line.

Three years ago came a great forward step in the school's development when the new church and parish hall were built on the corner of Newton and Center streets, just off Sixteenth street northwest.

About the same time that definite plans had been made for the building of larger and more modern church and school facilities, the old and much beloved Church of the Incarnation, then located at the corner of Twelfth and N streets northwest, joined with St. Stephen's Parish, bringing their congregation and excellent corps of workers to augment the workers of St. Stephen's.

For the first time there were adequate accommodations for all departments, and sufficient class rooms to satisfy the needs of a school of 1,000 members.

The opening of the winter session tomorrow morning is of unusual interest to all who feel the need of good moral and spiritual training for the growing, habit-forming boy and girl.

L. M. Fenwick to Tell Of Holy Land Work

Lawrence M. Fenwick, son of Mr. and Mrs. Edward T. Fenwick, who has just returned from a four months' tour of the Holy Land and Europe, will speak at the Columbia Baptist Church, Falls Church, tomorrow evening at 7:45 o'clock.

Mr. Fenwick has spent about eight weeks in research work in the Holy Land under the direction of Dr. Adams who is one of the instructors at the Baptist Theological Seminary at Louisville, Ky. Mr. Fenwick returns to the seminary next week.

Some Striking Sunday Sermons

Dr. Mark Depp—"The Revealing Cloud."

Dr. Herbert Scott Smith—"Looking Forward."

The Rev. Frank S. Niles—"The Value of Temptation."

Dr. H. H. Harmon—"The Conquering Christ."

Dr. F. W. Perkins—"The Abiding Reality."

Dr. James H. Taylor—"The Primacy of Jesus."

Dr. Ulysses G. B. Pierce—"The Fruit of the Land."

The Rev. Russell J. Clinchy—"Man as a Friend of God."

The Rev. Walter M. Michael—"Christian Courage."

The Rev. C. B. Austin—"The Lost Word."

The Rev. Harvey Baker Smith—"Cleaned by Fire."

The Rev. H. R. Deal—"Spiritual Reciprocity."

Dr. Henry W. Snyder—"Four Carpenters."

The Rev. Edward O. Clark—"Getting and Having."

Dr. Joseph R. Sizoo—"The Road Back."

The Rev. E. Hez Swem—"When Christians Slip in Our City."

Dr. John E. Briggs—"The Heart of the Gospel."

Dr. J. Hillman Hollister—"Called Christians."

The Rev. W. M. La Roche—"The Fathomless Deep."

Dr. Albert Joseph McCartney—"In the Wake of St. Paul."

Dr. Hirl A. Kester—"Christ and His Friends."

The Rev. Gerhand E. Lenski—"In Spite of a Depression."

Dr. Carl C. Rasmussen—"Foundations for Life Building."

The Rev. William E. La Rue—"The Family of God on Earth and in Heaven."

Dr. Lowell C. McPherson—"True Greatness."

Dr. H. Wilson Burgan—"Jesus' Favorite Name."

The Rev. Harry L. Collier—"The Most Wonderful Book in the World."

The Rev. S. Carroll Coale—"Life's Spiritual Interiors."

The Rev. Harold E. Beatty—"Breaking Up a Funeral."

Dr. Bernard Braskamp—"The Bread of Life."

Dr. Allen A. Stockdale—"A Home-Run Hitter Fails."

The Rev. J. Frederick Wenchel—"Longing to Worship God in His House."

Dr. Alvin Lamar Wills—"Religion as a Purchase."

The Rev. R. L. Wood—"Life's High Choice."

COLORED.

The Rev. R. W. Brooks—"How Far Dare We Follow Jesus Today?"

The Rev. William D. Jarvis—"Excuses That Do Not Excuse."

Bishop E. D. W. Jones—"Woman's Mission."

COLUMBIA TRAINING SCHOOL WILL OPEN

Ministers to Make Addresses Monday; Curriculum Enlarged.

The Columbia Bible Training School, 1724 H street northwest, announces the opening of its fifth year Monday evening at 8 o'clock. Addresses will be made by prominent local ministers. Miss Edith B. Athey and Miss Fannie Shreve Heartsill, of the music department, will provide a musical program.

Miss Elsie Wade Stone, president of the school, announces an enlarged board of trustees, faculty and curriculum for this year, which is a decided step forward in efficiently training men and women for Christian service, which is the aim of the school.

The board of trustees, elected for two years (1931-193), is Benjamin J. Brooks, chairman; Mrs. William T. Bannerman, vice chairman; Miss Stone, secretary; Fred P. Meyers, treasurer; Dr. John E. Briggs, Dr. W. Sinclair Bowen, Dr. George Fiske Dudley, Dr. John A. Garber, the Rev. E. E. Richardson, Morgan G. Sanders, the Rev. George E. Schnabel and Maj. Gen. Anton Stephan.

The faculty for this coming year is as follows: Edith B. Athey, the Rev. Charles L. Carhart, the Rev. Kenneth B. Carson, Mrs. Raymond P. Crist, the Rev. George M. Cummings, the Rev. Simpson B. Daugherty, Dr. John A. Garber, Fannie Shreve Heartsill, Fred P. Meyers, the Rev. E. E. Richardson, the Rev. George E. Schnabel and Elsie Wade Stone.

Class work will begin at 9 o'clock Tuesday morning, and students may enroll until September 27.

Dr. Stockdale to Preach On "Watering the Ox"

Dr. Allen A. Stockdale, minister of the First Congregational Church, will deliver a prepared address on Thursday evening on the subject: "Watering the Ox."

In his college days Dr. Stockdale was a famous baseball player, occupying the pitcher's box in many games. From this experience he will deliver a sermon on Sunday evening.

Dr. Temple to Preach At Masonic Service

Dr. John Temple, rector of Christ Episcopal Church (Georgetown), will deliver the address at the open-air religious service on Temple Heights tomorrow afternoon at 4 o'clock, under the auspices of the Grand Lodge of Masons. J. Walter Humphrey will direct the music. Vocal music will be furnished by the quartet of the United Brethren Church.

The guests will be the Association of Worshipful Masters of 1931 and the Kallipolis Grotto, accompanied by their band with their families.

Invitations Are Issued To Hear Rev. Schearrer

Invitations have been issued for the Sunday school workers of the Washington City Presbytery to hear the Rev. Paul R. Schearrer, pastor of Takoma Park Presbyterian Church, chairman of the educational committee of the Washington City Presbytery, Sunday afternoon at 4:30, September 27, at the Sixth Presbyterian Church, Sixteenth and Kennedy streets.

The Rev. Godfrey Chobot, assisted by the choir of the Sixth Presbyterian Church, will conduct a worship service. The meeting is held under the auspices of Presbytery committee on Sunday schools, the Rev. Frank S. Niles, chairman.

Church Will Conduct Armament Discussion

As a result of numerous questions and much discussion by members of the Mount Pleasant Congregational Church School on the taking of human life, either by capital punishment or in war, the officers and members of the teaching of that school will begin a two-day conference this afternoon with particular reference to the phase of the subject relating to war.

A program of instruction will be formulated for the use of teachers, especially during the months preceding the world conference on the reduction of armament next February, suggesting Christian principles to be taught concerning peace among all nations.

Christ Lutheran Church Dedication Sept. 27

Christ Lutheran Church, Sixteenth and Gallatin streets northwest, is fast nearing completion. It will be dedicated on September 27. It is planned to have three services. The Rev. C. C. Morhart, of Cleveland, the first pastor of the church, will deliver the sermon at the morning service at 11 o'clock.

The Rev. Prof. Walter Maier, of St. Louis, the Lutheran Radio Hour speaker of last winter, will deliver the address in the afternoon service. Dr. H. S. Hemmeter, president of Concordia College, Conover, N. C., will preach the sermon in the evening service at 8 o'clock.

Program Is Arranged By Gospel Tabernacle

With the return of the Rev. Harry L. Collier; the pastor, the Full Gospel Tabernacle will begin a series of special Sunday services. Tomorrow will be observed as Bible and Communion Day.

The last Sunday in the month will be devoted to a special illustrated Sunday school service. This will be followed by a tabernacle convocation on the first Sunday in October.

Invited to Join Prayer Circle.

Dr. Dudley, who spoke on "The Advantages of a Healing Mission in a Parish," on Wednesday, before the Conference of Healing Societies in Denver, has invited those who attend the weekly healing services at St. Stephen and the Incarnation Church to unite during his absence with the St. Stephens Prayer Circle, which meets every Monday evening in the Chapel of the Incarnation at 8 o'clock.

Will Superintendend Sunday School.

Frederick C. Torry, of the Landon School, has been procured as superintendent of the Sunday school of Georgetown Presbyterian Church. He was formerly a professor in Princeton University.

Mid-Week Service Is Given Emphasis

Dr. Braskamp Planning for Meetings on Thursday Evenings.

Dr. Bernard Braskamp, pastor of the Gunton-Temple Memorial Presbyterian Church, in laying out his plans for the fall work of the church, is planning to place special emphasis on the mid-week service, which will be held in the parlor room of the chapel on Thursday evening at 8 o'clock.

The program of this new mid-week service, as outlined by Dr. Braskamp, will include a brief study of one of the great hymns. At the first meeting the pastor will begin a series of studies on the general theme of "How We Got Our Bible." He will also speak of the great translators of the Bible from Wycliff to Moffat and point out the difference between the Protestant and Catholic Bibles.

CHRISTIAN SCIENCE LECTURE DELIVERED

Mrs. Ritchie Has "Religion of Results" as Topic for Address.

A lecture on "Christian Science: A Religion of Results," was delivered last evening in First Church of Christ, Scientist, by Mrs. Nelvia E. Ritchie, C. S. B., of Sewickley, Pa. Mrs. Ritchie is a member of the board of lectureship of the Mother Church, the First Church of Christ, Scientist, in Boston, Mass. She was introduced by Wilbur E. Yocum, first reader of First Church, under whose auspices the lecture was given.

The lecturer said in part:

"Christian Science teaches that the Principle of being, the first and only Cause, is God. Does it not, therefore, follow that the law governing God's perfect creation must of necessity be exact, unfailing good? Christian people whose religion is based upon the Scriptures concede that God is Life, Truth, Love, Spirit.

"In the Christian Science textbook, on page 465, to the question, 'What is God?' Mrs. Eddy answers, 'God is incorporeal, divine, supreme, infinite Mind, Spirit, Soul, Principle, Life, Truth, Love.' Words can not define God more clearly, for if we take each term, examine it carefully, we find that we have a knowable, provable God, a first Cause from which must proceed all that is real and eternal.

Record of Creation.

"In the Bible we read in the first chapter of Genesis, 'And God saw every thing that he had made, and, behold, it was very good.' Here is a complete record of creation, telling us that God made all that was made, and that He made man in His image and likeness, spiritual and perfect.

"If the creation of God is complete, spiritual, and perfect, as the Bible states, then another record of creation could not possibly change this true spiritual creation. Christian Science unfolds the great fact of spiritual existence and creation, maintaining with Biblical authority that God being infinite, all, because of His pure, spiritual nature, could not create anything unlike Himself. God could not create sin, disease, sorrow, poverty, death.

Reflect Spiritual Qualities.

"These discords are the beliefs of the carnal mind which Paul tells us 'is enmity against God.'

"Christian Science declares that since God is Spirit, spiritual man, the image and likeness of Spirit, God, forever reflects all the qualities of Spirit. These qualities can not be lost or impaired, because being spiritual and God-given they will remain perfect and indestructible throughout all time. It teaches that God, infinite ever-present good, expresses through the real man these qualities without limitation.

"As we begin to understand God in all His glory these divine qualities are expressed. To demonstrate this understanding through healing, right thinking and living is the aim and purpose of Christian Science teaching and practice."

Hyattsville Baptists To Have Student Day

Student day will be observed by the First Baptist Church of Hyattsville tomorrow at 11 o'clock. President R. A. Pearson, of the University of Maryland, and the pastor, Dr. B. P. Robertson, will speak.

All students of the schools of Hyattsville and vicinity are invited. This includes the students of the University of Maryland as well as those of the primary, elementary and high schools.

Dr. Perkins Resumes Universalist Pulpit

Dr. Frederick W. Perkins, minister of the Universalist National Memorial Church, has returned from his summer home in Maine and will occupy his pulpit tomorrow morning, and after the church service teach his Bible class.

Miss Bonner, the pasters assistant, has been in the Holy Land this summer as a member of the American University Seminar to Palestine.

Will Address Harrison Class.

Prof. Henry W. Draper, supervising principal of the city schools of Washington, will address the Harrison Bible Class of Congress Street Methodist Church tomorrow morning. His subject will be: "Christianity at the Cross-roads." O. G. Clay will teach the lesson.

B. Y. P. U. Officers to Be Installed.

Tomorrow night the newly elected officers of the B. Y. P. U. of the Fifth Baptist Church will be installed with a special service. Page McK. Etchison, Dr. John E. Briggs, and Z. C. Hodges will make addresses. Earl Scott is the newly elected president of the senior union.

Church to Celebrate Women's Day.

Women's Day will be celebrated tomorrow at Galbraith A. M. E. Zion Church, with Bishop E. D. W. Jones doing the preaching. In the afternoon a special program will be carried out; and in the evening a pageant, "Send Out the Light," will be presented.

Come to Woodland Beach Sunday
See Page 12 for Directions

DR. M'CARTNEY BACK FROM HOLY LANDS

Rev. Joseph W. Babbitt Will Be Introduced as Associate at Church Tomorrow.

Dr. Albert Joseph McCartney will occupy the pulpit of the Covenant First Presbyterian Church tomorrow morning. During the summer he has been visiting the countries bordering the Mediterranean Sea, the special objective being Palestine and Egypt. Dr. McCartney had as his traveling companion his brother, Dr. Clarence E. McCartney, pastor of the First Presbyterian Church of Pittsburgh.

At the service Sunday morning Dr. McCartney in his discourse will follow the odyssey of the great missionary apostle, St. Paul, from Jerusaleum to Rome.

A feature of the morning service will be the introduction of the new assistant minister, the Rev. Joseph Woodman Babbitt, who has come from New York to associate himself with the work at the Covenant First Church. Mr. Babbitt has many friends in Washington who will be interested to learn of his acceptance of the assistantship at the Covenant First Church.

Beginning next Sunday Dr. McCartney will start a series of sermons culminating at Christmas, based upon his travel experiences in the Holy Land. The topics are as follows: 1, "A Forgotten Inscription;" 2, "Carmel-by-the-Sea;" 3, "Nazareth, Where He Was Brought Up;" 4, "The Sapphire Sea;" 5, "Dreams, Dungeons, Diadems;" 6, "The Dust of the Ivory Palaces;" 7, "The Very Well From Which He Drank;" 8, "Mount Tabor, the Site of the Transfiguration;" 9, "Ye Mountains of Gilboa;" 10, "Jerusalem the Golden—Jerusalem the Terrible;" 11, "Starlight in Gethsemane;" 12, "And Thou Bethlehem!"

Episcopal Sunday School to Reopen

St. Stephen's Is Ready for Winter Term; Is 52 Years Old.

The winter season of the Sunday school of St. Stephen's Episcopal Church will open tomorrow morning at 9:30 o'clock, Dr. George Fiske Dudley, rector of the parish, announced yesterday in issuing a general invitation to the young people of that section.

The history of the school dates back over 52 years, when classes were started in the old town hall of Mount Pleasant in 1879. According to Dr. Dudley, there were no houses then between Columbia road and Florida avenue, except a few on Fourteenth street northwest.

Enrollment in the school was increased from 25, while in the little stone church on Fourteenth street, to the largest enrollment in any Episcopal Sunday school south of the Mason-Dixon line, he said.

Cathedral Chancellor Will Direct Service

The Rev. Dr. Freeland Peter, chancellor and canon of Washington Cathedral, will preach at the 11 a. m. celebration of the Holy Communion in Bethlehem Chapel tomorrow.

At the people's open-air evensong at the foot of the Peace Cross in the Cathedral Close tomorrow at 4 p. m. the sermon is to be preached by the Rev. Alfred J. Wilder of the cathedral staff of clergy. This service and sermon will be broadcast by radio through WMAL.

Homecoming Service Arranged at Albright

A homecoming communion service will open the fall program at Albright Memorial Evangelical Church tomorrow morning at 11 a. m. The preacher will be Dr. E. C. Basom, of York, Pa. During the week all activities on the church calendar will be resumed.

September 27 will see the church school and the morning and evening worship services back to the regular schedule, with the pastor, the Rev. George E. Schnabel, filling the pulpit at both services.

Takoma Park Baptists Plan Homecoming Day

Tomorrow is homecoming day at Takoma Park Baptist Church, and the pastor, the Rev. William E. La Rue, is preparing a feast for his people.

It is arranged that every member of the congregation shall be present, and that every family shall occupy a pew together.

CHRISTIAN MYSTICS.

Order of Christian Mystics
Dr. and Mrs. F. Homer Curtiss
Will inaugurate their 21st lecture season at the Arlington Hotel at 8 p. m. on Friday, October 2.
For details see this column next Saturday.

CONGREGATIONAL.

FIRST CONGREGATIONAL CHURCH
10th and G sts. nw.
Allen A. Stockdale, D. D., Minister.
Dr. Stockdale speaks 11 a. m., "The Triumphs of Trust," and 8 p. m., "A Home-Run Hitter Fails." Supper and Mid-Week Meeting Thursday.
Everyone Cordially Invited.

HAVE YOU EVER THOUGHT OF "MAN AS A FRIEND OF GOD?"
REV. RUSSELL J. CLINCHY
will preach on that subject at the
Mount Pleasant Congregational Church
(Columbia Road at 14th.)
Tomorrow at 11.

DISCIPLES OF CHRIST.

National City Christian Church
THOMAS CIRCLE
EARLE WILFLEY, *Minister.*
H. H. HARMON, *Acting Minister.*
9:45 a. m.—Church School.
11:00 a. m.—"Life's Plus." Dr. H. H. Harmon.
6:45 p.m.—Young People's Prayer Meetings.
7:40 p. m.—Organ Recital.
8:00 p. m.—"The Conquering Christ." Dr. H. H. Harmon.

Baptist Bible School to Open

Columbia Association Session Will Begin Friday Next Week.

The second session of the Bible school of the Columbia Association of Baptist Churches will open September 25, 7:30 p. m., at Baptist headquarters, 715 Eighth street northwest. Fourteen courses of training are offered. A special program is being prepared for this opening service. Dr. John E. Briggs, pastor of the Fifth Baptist Church, will talk. There will be musical features under the direction of Prof. B. L. Goodyear.

The school proposes to give special training to Sunday school, B. Y. P. U., W. M. U. and other kinds of Christian workers.

Rev. Lenski to Preach In University Chapel

The Rev. Gerhard E. Lenski, pastor of Grace Lutheran Church, has been in Buffalo this week attending the sessions of the Eastern District of the American Lutheran Church, which he addressed on Monday evening on the subject, "What It Means to Preach the Gospel."

Mr. Lenski will be in his pulpit tomorrow morning, and the following Sunday he will preach in the newly completed chapel of the University of Chicago

METHODIST EPISCOPAL SOUTH.

MOUNT VERNON PLACE CHURCH
Southern Methodism's Representative Church
Massachusetts Ave. at Ninth St. N.W.
Cordially invites all visitors in the city to its services.
9:30 A. M., SUNDAY SCHOOL.
7:00 P. M., YOUNG PEOPLE'S SERVICES.
11:00 A. M.—"SPIRITUAL RECIPROCITY," Rev H. R. Deal.
8:00 P. M.—SERMON BY DR J. H. BALTHIS.

CHRISTIAN SCIENCE.

Christian Science
Churches of Christ, Scientist, Branches of The Mother Church
The First Church of Christ, Scientist, in Boston, Mass.
First Church of Christ, Scientist. Columbia rd. and Euclid st.
Second Church of Christ, Scientist. 111 C st. ne.
Third Church of Christ, Scientist. 13th and L sts. nw.
Fourth Church of Christ, Scientist. 16th and Meridian sts. nw.
SUBJECT:
"MATTER"
SERVICES:
SUNDAY, 11 a. m. and 8 p. m.
SUNDAY SCHOOL, 11 a. m.
WEDNESDAY EVENING MEETINGS, 8 O'CLOCK.
READING ROOMS:
FIRST CHURCH, Investment Bldg., 15th and K sts. nw. Hours, 9 to 9 (except Wednesdays, 9 to 7, and Sundays and holidays, 2:30 to 5:30).
SECOND CHURCH, 111 C st. ne. Hours, 1:30 to 5:30 week days; closed Sundays and holidays.
THIRD CHURCH, Colorado Bldg., 14th and G sts. Hours, 9:30 to 9 (except Wednesdays, 9:30 to 7:30, Sundays and holidays, 2:30 to 5:30).
FOURTH CHURCH, Tivoli Bldg., 3313 14th st. Hours, 9:30 to 9, week days (except Wednesdays, 9:30 to 7:30, Sundays and holidays, 2:30 to 5 p. m.)

Cedar Hill
PRESENTS
Another Sunday Afternoon Program
Featuring Their Popular Ensemble
"The Singing Violins"
WMAL 1:30
Sunday
Cedar Hill
Washington's most beautiful Cemetery
ON THE EXTENSION OF PENNSYLVANIA AVE., S.E.

UNIVERSALIST.

Universalist National Memorial Church
Cor. 16th and S Sts. N.W.
Rev. Frederic W. Perkins, D. D.
10:15—Church School.
11:00—Service of Worship.
"The Abiding Reality"
Chorus Choir Under Direction of Albert W. Harned, Mus. Doc.

LUTHERAN.

Luther Place Memorial Church
At Thomas Circle
Carl C. Rasmussen, D. D., Pastor.
Frank H. Clutz, Assistant.
At the 11 o'clock service tomorrow morning, Dr. Rasmussen will preach on the topic, "Foundations for Life Building."
The Sunday School meets at 9:45 A. M.
The Christian Endeavor Society at 6:45 P. M. You are most welcome to these services.

UNITARIAN.

ALL SOULS' CHURCH
16th and Harvard sts.
Minister
Ulysses G. B. Pierce, D.D.
9:45 A. M.—Church School.
The first right of every child, stated President Hoover's White House Conference, is "Spiritual and moral training to stand firm under the pressure of life." May we help to provide this training?
11 A. M.—Morning Worship
Sermon by the Minister
"The Fruit of the Land"
Musical Ministry
Flora McGill Keefer, mezzo-contralto
Charles Trowbridge Tittmann, bass
Lewis Atwater, organ

Episcopal

Washington Cathedral
Wisconsin Avenue NW.
Near Woodley Road.
7:30 a. m.—Holy Communion.
10:00 a. m.—Morning Prayer and Litany.
11:00 a. m.—Holy Communion and Sermon, Canon Peter, Preacher.
4:00 p. m.—Open Air Service and Sermon, Preacher, the Rev. Alfred J. Wilder.
Take Wisconsin Avenue Cars or Woodley Road Bus Line.

ST. JOHN'S CHURCH
Lafayette Square
SERVICES:
8:00 a. m.—Holy Communion.
11:00 a. m.—Morning Prayer and Sermon.
Rev. Leon A. Shearer will preach.

Epiphany
1317 G St.,
Rev. Z. B. Phillips, D.D., LL.D.
Rev. Alvin Lamar Wills, M. A.
8:00 A. M.—Holy Communion.
9:45 A. M.—Church School.
11:00 A. M.—Morning Prayer and Sermon, "Religion as a Purchase," Rev. Mr. Wills.
6:15 P. M.—Young People's Society.
8:00 P. M.—Evening Service. "Perils of the Preempted Life." Rev. Mr. Wills.

Presbyterian

Church of the Pilgrims
On the Parkway
At 22d and P Sts. N.W.
Rev. Andrew Reid Bird
Minister
Divine Worship at 11 A. M. and 7:45 P. M.
Conducted by the Minister
Organ Recital 7:30 P. M.
A Cordial Welcome to All

THE COVENANT-FIRST PRESBYTERIAN CHURCH
Conn. Ave. at "N" St. N.W.
REV. ALBERT JOSEPH McCARTNEY, D. D., *Minister.*
REV. J. WOODMAN BABBITT, *Assistant Minister.*
Morning worship at 11 a. m.
Subject, "In the Wake of St. Paul." Dr. McCartney preaching.
Thursday evening prayer meeting, 8 p. m. Rev. Babbitt in charge.

NEW YORK AVENUE CHURCH
13th and H and N. Y. Ave.
Ministers:
Dr. Joseph R. Sizoo
Dr. Andrew M. Brodie
10:00 A. M.—Church Bible School.
11:00 A. M.—"The Road Back.'
7:00 P. M.—Young People's Society.
(The morning service will be broadcast over Station WOL.)

CENTRAL PRESBYTERIAN
Organized 1868.
Southern General Assembly.
Intersection of 15th and 16th and Irving sts. nw.
Rev. JAMES H. TAYLOR, D. D., Pastor
9:30 a. m.—Sunday School.
11:00 a. m.—Morning Worship. Sermon by Dr. Taylor.
5:00 p. m.—Westminster League.
6:30 p. m.—Social hour.
7:00 p. m.—Christian Endeavor.
8:00 p. m.—Evening Worship. Sermon Dr. Taylor.
Take 14th st. car or Mt. Pleasant car or 16th st. bus to Irving st.

GEORGETOWN PRESBYTERIAN CHURCH
(Organized 1780.)
P st., near 31st st. nw.
Rev. Frank Sergeant Niles, Minister
9:45 a. m.—Church School.
11:00 a. m.—Morning Worship and Sermon.
"The Value of Temptation."
6:30 p. m.—Christian Endeavor. Leader, Mr. John C. Fase.

THE SATURDAY FOOD AND HOME ECONOMICS PAGE

Appearing Each Week in The Washington Post

TOMATOES APLENTY; PRESERVING IS EASY

Invaluable to Children and Adults for Their Rich Supply of Vitamins.

Tomatoes are another of the bumper crop this year and the Bureau of Home Economics of the Department of Agriculture has issued a bulletin telling how they may be utilized in low-cost diets at this time when every penny counts.

A splendid feature of tomatoes is that they can be canned and preserved with little effort.

Tomatoes are one of the best single foods for supplying vitamins A, B, C and G. This rich supply of vitamins, says the bureau, makes them almost invaluable to both children and adults, since it helps materially to prevent deficiency diseases and infections of the skin and mucous membranes, to maintain normal growth, and to stimulate the appetite. Tomatoes are rich also in the mineral salts essential for good nutrition.

The bureau includes tomatoes in all its low-cost dietaries, primarily because of their vitamin C content. They are especially valuable as a source of this unstable vitamin, since people so frequently eat them raw or lightly cooked. And even when canned or cooked for longer periods, their acid reaction tends to prevent destruction of this vitamin.

Makes Dishes Enjoyable.

Tomatoes add interest, color and flavor to low-cost diets. A few cents spent for tomatoes may make a dull unpalatable dish enjoyable. Tomatoes are low in price this year, because of the large crop.

Tomatoes lend themselves to an almost unlimited variety of combinations in cooking. They mix well with other vegetables, meat, fish, cheese, legumes, spaghetti or eggs. In fact, in various forms, they can take their place in any course of a meal, beginning with the tomato juice cocktail and going through the soup, entree, vegetable, relish, salad and ending with the dessert, which might be green tomato pie.

Stewed Green Tomatoes.

8 large green tomatoes
1½ teaspoons salt
Pinch of pepper
2 tablespoons butter
4 tablespoons sugar
4 tablespoons bread crumbs
Scraped onion for seasoning

Scald the tomatoes and remove the skins. Cut into small pieces, boil until tender, season, and thicken with bread crumbs which have been browned in the butter.

Stewed Tomatoes, Celery or Cabbage.

1 quart canned tomatoes
2 cups celery or cabbage
1½ teaspoons salt
2 tablespoons butter or other fat

Simmer the tomatoes and the celery together for 20 minutes, or until the celery is tender. Season with salt and fat and serve. This is an excellent way to use stalks of celery that are undesirable for serving raw. Or, after the tomatoes have cooked alone for about 15 minutes, add finely shredded cabbage instead of the celery. Cook the tomatoes and cabbage together for from 5 to 10 minutes, add the seasoning, and serve at once.

Piccalilli.

2 gallons green tomatoes
2 or 3 green sweet peppers
2 hot peppers
1 quart onions
3 quarts vinegar
4 cups sugar
1 teaspoon ginger
1 teaspoon cinnamon
2 tablespoons mustard (seed or ground)
1 cup horseradish (grated)

Chop tomatoes or slice in ½-inch slices. Soak chopped tomatoes and chopped onions and peppers overnight in one pint salt and enough water to cover. Drain thoroughly. Mix sugar, spices, vinegar. Heat vegetables in mixture until tender, not reaching boiling temperature.

Note—Onions may be omitted.

Catsup.

Select red ripe tomatoes, wash, and cut into pieces, rejecting discolored portions. To each ten pounds of prepared tomatoes, use as follows:

3 medium-sized onions, sliced
2 large sweet red peppers, sliced and seed removed
1 cup vinegar
¾ cup sugar
2 teaspoons ground paprika
¾ teaspoon ground mustard
¾ teaspoon celery seed
3 teaspoons salt
½ tablespoon whole allspice
½ tablespoon whole cloves
3 pieces stick cinnamon 2 inches long.

Cook the tomatoes, onions, and peppers about 30 minutes, then press through a fine sieve. The pulp will be thin and watery, so cook again until somewhat thickened. Add the vinegar, sugar, paprika, mustard, celery seed, and salt. Tie the spices in a cheesecloth bag, and cook the mixture, stirring frequently until the right consistency. Fill sterilized bottles with the catsup, use new cork stoppers, and then dip the bottle tops into paraffin or sealing wax. Store in a dark cool place. This quantity of tomatoes will yield from 1 to 2 quarts of catsup.

Recipe for Butterscotch Cookies Wins Post Prize

MRS. LOUISE WOOD, of 2518 Seventeenth street northwest, winner of this week's $5 prize for the best recipe, is shown here in the kitchen of her home.

Mrs. Louise Wood Tells How to Prepare Cakes for Iced Coffee.

A tasty recipe for butterscotch cookies takes the $5 prize this week. Mrs. Louise Wood, of 2518 Seventeenth street northwest, is the recipient. Her recipe calls for brown sugar, butter, eggs, vanilla and flour.

The cookies are not difficult to make and readers with but little experience in the kitchen should be able to make a fair success at them on the first trial.

These cookies go very well served with iced coffee and Mrs. Wood appends a recipe for making a very delicious iced form of that beverage.

The receipes follow:

2 cups brown sugar creamed with ½ cup Sanitary butter
Add 2 eggs well beaten
1 teaspoon vanilla
3 cups Washington Self-Rising Flour.

Mix and put in roll. Let stand a few hours in cool place or overnight. Slice and bake in moderate oven.

Iced Coffee.

6 heaping teaspoons Swing's Java Mocha Coffee
2 pints of water

Percolate the coffee and water. Strain the coffee and add ¾ of a cupful of Sealect milk. Sweeten to taste. Then chill and serve.

String-Bean Salad.

String beans, boiled until tender and then chilled until crisp, taste all the better when they are flavored with a little onion

MEN ARE ELIGIBLE IN RECIPE CONTEST

One Writes In Asking if in Cooking He Can Compete With Women.

"Can a man join the $5 prize contest of the Saturday Food Page?" writes in one with a flair for cooking.

Of course he may. And if his recipes are better than those selected by women, he may even win a prize. However, we find the great bulk of recipes are sent in by women in the contest. After all, the cooking and providing of health-building foods are preeminently women's task.

The care which women are taking to feed their families correctly and appetizingly is shown in the recipes pouring into the Food Editor's desk. Women are making a study of this question. That is one of the reasons why this Food Page is so helpful to them.

Many women write, too, as did this one: "It helps us so much to have the merchants advertise the suggestions they do for our menus. Every Saturday I look over your page for hints on what to have for our Sunday dinner. The other members of the family may have the rest of the Saturday Post so long as they leave me in peace with the Food Page."

Here are the winners of books and honorable mentions for this week:

GRAHAM CRACKER CAKE.
(Awarded Book Prize.)

1 cup sugar
½ cup butter
1 cup chopped M. B. Frazier nut meats
1 cup milk
3 fresh eggs beaten separately
23 graham crackers
2 teaspoons baking power
1 teaspoon vanilla
Pinch of salt

Pulverize crackers, cream butter and sugar. Mix milk and baking powder with crackers, egg yolks and vanilla. Add to sugar and butter. Fold in stiffly beaten egg whites. Bake in two square layers in a moderate oven.

Frosting.

¼ pound of butter
1 pound XXXX sugar
Beaten white of one large egg
1 teaspoon vanilla
Enough Swing's Java and Mocha coffee to make it spread

Cream butter and sugar. Add egg white, then coffee and vanilla

MRS. A. BROOKE LAWSON.
Upperville, Va.

Ingredients used are from the ad of the Sanitary Grocery Co., September 12, 1931.

SANICO SATURDAY LUNCHEON.
(Awarded Book Prize.)

Chilled Pomorang Juice
Luncheon Salad
Hot Biscuits Damson Preserves
Ice Cream Sandwich
Hot Coffee

Luncheon Salad.

1 cup boiling water
1 cup Campbell's Tomato Juice
1 package Lemon Jell-O
¼ teaspoon Worcestershire Sauce
Few grains of salt and pepper

Dissolve Jell-O in boiling water and add rest of ingredients, using four individual molds of the type with center depression. Jell.

Arrange lettuce leaves on salad plates. Unmold tomato aspic, filling center with Kraft Salad Dressing, and sprinkle with finely minced parsley. Garnish with 2-inch strips of celery which have been stuffed with Kraft's Pimento Cream Cheese, alternating these strips with Del Monte Ripe Olives. If desired, cold tongue and potato waffles may be served with this salad.

Ice Cream Sanwich.

Slice Sanico pound cake, take two slices for each serving, filling center with Sanico vanilla ice cream. Crushed peaches add a colorful touch to this dessert.

MRS. ANDREW R. WALDEN.
2824 Twelfth street northwest.

CRULLERS.
(Awarded Book Prize.)

4 tablespoons butter
1 cup milk
1 cup sugar
2 eggs
4 cups flour
¼ teaspoon nutmeg
3½ teaspoons baking powder
1 teaspoon salt
All Asco products.

Method: Cream butter and sugar, add well-beaten egg, mix flour, baking powder, nutmeg and salt. Add alternately with milk to first mixture. Roll on board to about half an inch in thickness. Fry in Crisco that takes 60 seconds to brown a small piece of bread. Drain on soft paper. Powder with confectioners' sugar. Serve with Wilkins coffee.

MRS. FRANCIS E. SCHULTE.
633 Frazier avenue, Virginia Highlands, Va.

ONE-EGG MOCHA CAKE.
(Awarded Book Prize.)

1 heaping tablespoon butter
1 cup of sugar
1 cup of milk
1 egg
½ teaspoon of vanilla
5 teaspoons of cocoa (heaping)
2 cups of Washington Self-Rising Flour

Filling.

1 cup of confectioners' sugar (add more if necessary)
1 heaping teaspoon of butter
1 teaspoon of vanilla
2 teaspoons of cocoa
4 tablespoons of strong Swing's Java and Mocha Coffee

First cream butter and sugar, then add yolk of egg. Sift salt and cocoa with flour, then add flour and milk alternately. Mix well, then fold in well-beaten whites. Divide and bake in two buttered tins in moderate oven. Serve with Meadow Gold Ice Cream.

MRS. L. E. KERN.
4514 Connecticut avenue.

TYLER PIE.
(Honorable Mention.)

FILLING.

½ cup butter
¾ cup sugar
½ cup brown sugar
2 Sanico fresh eggs (separated)
½ cup milk
1 teaspoon vanilla extract
½ teaspoon powdered nutmeg

Line pie plate with pastry made of 1 cup Self-Rising Washington Flour, pinch of salt, 1 tablespoon butter, 1 tablespoon lard, ice water. Sift flour and salt into bowl; add shortening and rub in with tips of fingers until it is well mixed. Make a hole in center, pour in 2 tablespoons ice water and with a broad knife work until it is well mixed. Roll pastry on floured board and line a greased deep pie plate with it.

For filling beat butter and sugar until creamy, add beaten yolks and milk. Cook over hot water until clear. Take from fire, add stiffly beaten egg whites and vanilla. Turn into pastry, sprinkle with nutmeg and bake in hot oven 20 to 25 minutes. Serve cold.

MRS. J. L. O'CONNELL.
934 I street northwest.

JELLIED GINGER ALE SALAD.
(Honorable Mention.)

4 cups Asco Golden Ginger Ale
2½ tablespoons Asco gelatin
2 tablespoons sugar
1 cup diced watermelon or other fruit and is a nice way to use the slice of melon that is "too much"
½ cup M. B. Frazier's chopped walnuts
½ cup cold water

Soak the gelatin in cold water until softened and dissolve over hot water, add the sugar, stir until dissolved and cool. Add the ginger ale, and pour in the refrigerator tray. When it begins to thicken, add the fruit and nuts. Stir and let get cold and firm. Serve with Asco evaporated milk whipped.

MARIE EULALIE MORAN.
2416 Pennsylvania avenue northwest.

A Beautiful New

SANITARY FOOD STORE

FOR NORTHEAST WASHINGTON

OPENED TODAY

335 15th St. N. E.

Between C and D Streets

This is one of our most beautiful and best equipped food stores. Everything new and up to the moment to better serve your food requirements.

Week-End Values!

SANICO FLOUR 12-lb. bag 29c 24-lb. bag 55c

Gold Medal Flour 12-lb. bag 40c 24-lb. bag 79c

JUMBO Country Style Roll **BUTTER** 2-lb. roll 69c

STANDARD GRADE Tomatoes	4 No. 2 tins 25c	Tidewater Herring Roe	2 17-oz. tins 25c
Standard Grade Peas	3 No. 2 tins 25c	Campbell's Tomato Soup	3 tins 22c
Standard Grade Corn	3 No. 2 tins 25c	Corn Meal	2-lb. bag 8c; 5-lb. bag 17c
Standard Cut Beans	3 No. 2 tins 25c	Pink Alaska Salmon	tin 10c
Libby's Corned Beef	tin 21c	Chum Alaska Salmon	tin 9c

JUMBO JUNIOR SIZE **BREAD** Pound Loaf 5c

GREEN BAG COFFEE *Now!* Lb. 25c

GRANULATED SUGAR 10-lb. bag 49c

Heinz Tomato Ketchup	bot. 14c, 22c	Sanico Grape Juice	pt. 15c; qt. 29c
Campbell's Tomato Juice	3 tins 25c	Royal Fruit Gelatine	3 pkgs. 22c
Harco Sweet Mixed Pickles	qt. 25c	Jell-o (5 flavors)	3 pkgs. 22c
Cream of Wheat	2 sm. pkgs. 25c; lge. pkg. 21c	Gold Medal Wheaties	2 pkgs. 23c
Ralston WHOLE WHEAT Cereal	pkg. 22c	Three Diamond Crab Meat	tin 35c

PURE LARD Bulk or Carton 2 lbs. for 19c

RITTER BEANS WITH PORK 4 tins for 25c

WHITE POTATOES 10 lbs. for 15c

Yellow Sweet Potatoes	4 lbs. 13c	Tender Chuck Roast	lb. 17c
Red Sweet Potatoes	4 lbs. 15c	Prime Rib Roast	lb. 25c
Cooking Apples	4 lbs. 10c	Smoked Shoulders	lb. 11½c
Iceberg Lettuce	head 10c	Skinned Hams	lb. 19c
Peaches	5 lbs. 17c; bushel $1.45	Sanico Hams	lb. 23c

FRESH KILLED FRYING CHICKENS lb. 29c

Rib Lamb Chops lb., 33c **LEG OF LAMB** Lb. 21c

PRIME RIB ROAST Lb. 25c

Shredded Wheat	pkg. 10c	Del Monte Ripe Olives	Tin 23c
Hurff Tomato Juice	No. 2 Tin 10c	White Star Tuna	Tin 23c
Country Club Brew	3 bots. 40c	Nobility Assortment	pkg. 29c
Sanico Jelly	Tumbler 10c	Sanico Fresh Eggs	Doz. 35c
Sanico Pancake	3 pkgs. 25c	Waldorf Toilet Tissue	4 Rolls 19c

LAND O'LAKES SWEET CREAM **BUTTER** 42c

SANICO SLICED BREAD 8c AND 9c

SANICO VACUUM PACKED **COFFEE** Lb. 37c

At All

... Sanitary & Piggly Wiggly Stores ...

Hungry youngsters need this healthful food

Schindler's "fresh-roasted" Peanut Butter

for SCHOOL LUNCHES

Come to Woodland Beach Sunday

See Page 12 for Directions

SWING'S 45¢ JAVA and MOCHA coffee 1013 E ST.

The modern refrigerator is electrical

Save ....with electric refrigeration

WHEN you throw out those wilted vegetables, blackened ends of meat or decayed fruits, you are actually tossing away dollars.

Most of this loss is preventable—in fact, is ended in thousands of homes where Electric Refrigeration is now at work.

"Matchless Service," at rates that are lower than in most any other city in the entire country, is furnishing dependable, constant cold for Electric Refrigeration in your neighbor's home. For substantial savings in foods and for low cost of operation nothing surpasses the Electric Refrigerator. There is a size to meet your requirements at a price within your reach. Your neighborhood electric shop has them on display.

POTOMAC ELECTRIC POWER COMPANY

"MATCHLESS SERVICE"

LIMA BEAN BREAD

Suggested in Cases of ACIDOSIS and HIGH BLOOD PRESSURE

BARKER BAKERIES

616 9th st. 3517 Conn. ave. 1408 N. Y. ave. 3120 14th st.

10¢ LOAF

This "accepted" seal denotes that Self-Rising Washington Flour (and advertisements for it) are acceptable to the committee on Foods of the American Medical Association.

We are proud of the right to use this seal for

Self-Rising Washington FLOUR

The flour will live up to any endorsement made of it, and it becomes a favorite in every kitchen where it is used—because of the ease with which biscuits, waffles, short-cakes, muffins, doughnuts, pastries, etc., are made, and the satisfaction which results from every baking. NO BAKING POWDER is required, for SELF-RISING WASHINGTON FLOUR comes mixed with the exactly correct proportions of the purest leavening phosphates.

For sale by grocers and delicatessens in all sizes from 2-lb. sacks up, and EVERY SACK IS GUARANTEED TO GIVE SATISFACTION OR THE PURCHASE PRICE WILL BE REFUNDED.

Wilkins-Rogers Milling Co.
WASHINGTON, D. C.

Candy Treat

A pound box of Mammy Lou Peppermint Patties and a pound box of Milk Chocolate Brazil Nuts.....both for 69c

"Be sure to take home a treat"

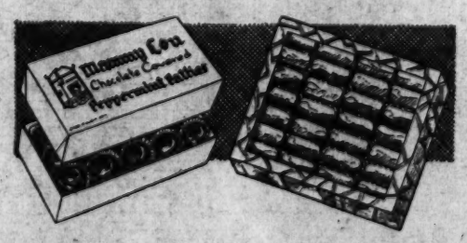

A Pound Box of **Peppermint Patties**

Pure, delicious creams, flavored with real peppermint and coated with tasty, mouth-melting chocolate.

And a Pound Box of **Milk Chocolate Brazil Nuts**

Select Brazil nuts in a thick, luscious coating of chocolate. So delicious you can hardly stop eating them.

Both for 69c

Two pounds of pure fresh candies at this special price....just for Today.

"All Over Town" PEOPLES DRUG STORES *The Better To Serve YOU*

ROADHOUSE OWNER FINED ON 2 COUNTS

Blue Law Invoked in Prince Georges Case; Keeping Disorderly House Alleged.

George M. Aiken, colored, of Oxon Hill, Md., yesterday testified in the County Police Court that he thought it a "good record," since he had run a roadhouse in Prince Georges County for four months and had only been in court once before.

In spite of the opinion, he was fined $50 for keeping a disorderly house and was assessed an added $50 fine under the old Blue law ruling that a "dancing salon" shall not be open on Sunday. Aiken declared he sold no liquor at his place and that all disturbance was caused by persons who came there drunk. They were local people, he said, explaining that "Maryland people drink different from what people should," as they drink a lot all at once and then go out and create a disturbance.

Another case under the blue law, which was scheduled to be tried yesterday in Marlboro against Harold Denyer, of Oxon Hill, was not heard, as Thomas Stubblefield, the complainant, asked to have the warrant withdrawn. Denyer was charged with working on a house on Sunday.

Conviction on a charge of possessing two half-gallons of liquor brought a fine of $75 to Edgar F. Duncan, of Washington. Through her attorney, Robert W. McCullough, Jean Cummings, of Bladensburg, withdrew an appeal on a liquor conviction and paid a fine of $125.

Raymond Stewart, colored, of Washington, was acquitted on charges of driving while drunk and reckless driving when the arresting policeman testified that he had found no evidence against Stewart. The man was committed to jail after a motorcycle accident on the Southern Maryland pike in which Susie Thompson, colored, was killed.

Somerset Man Arrested On Assault Charge

Richard Hardy, 80 years old, of Dorset avenue Somerset, Md., has been released on bond of $500 to appear in Montgomery County Police Court, September 28, to answer charges of assault with dangerous weapon. He was arrested by Policeman Roy Davis on a warrant sworn out by Ernest Whitman, of Washington, before Justice of the Peace A. L. Moore, of Bethesda, Md.

Hardy is alleged to have fired a shot at Whitman last week when the latter was parked in a car in front of the Hardy home with Hardy's daughter. Hardy told Policeman Davis that he did not like Whitman but denied he had fired a shot at him.

Colvin Run Citizens to Dance.

The entertainment committee of the Colvin Run Citizens Association, which consists of William Cockerill, Center Merry and Miss Virginia Money, will sponsor a dance for the benefit of the association this evening in the community hall on the Alexandria-Leesburg pike at Colvin Run, Va.

Sharon Chapter Dinner Tonight.

The Sharon Chapter, Order of Eastern Star, at McLean, Va., will give a benefit dinner this evening in the Masonic Hall there. Mrs. J. H. Beattie is chairman of the committee on arrangements.

The Weather

TODAY'S SUN AND TIDE TABLE

	A.M.	P.M.
Sun rises... 5:52 | High tide.	1:32	2:06
Sun sets.... 6:12 | Low tide..	8:25	8:42

WEATHER CONDITIONS

U. S. Dept. of Agriculture, Weather Bureau
Washington, Friday, Sept. 18—8 P. M.

Forecast for the District of Columbia—Fair with moderate temperature Saturday; Sunday increasing cloudiness followed by showers Sunday night or Monday; gentle northeast and east winds.

For Maryland and Virginia—Fair with moderate temperature Saturday; Sunday increasing cloudiness, followed by showers Sunday night or Monday; moderate northeast, shifting to east winds.

The northeastern disturbance extends from eastern Hudson Strait southward to and beyond Newfoundland. Belle Isle, 29.26 inches. The extensive western disturbance is moving slowly eastward and now extends from Alaska southeastward to Texas and northern Mexico. Bethel, Alaska, 29.48 inches, and Salt Lake City, Utah, 29.52 inches. The northern area of high pressure continues to move eastward, being central tonight north of Lake Superior, White River, Ont., 30.34 inches. Showers have occurred in the middle Missouri and upper Mississippi Valleys, Arkansas, the North Pacific States and from the upper Ohio Valley eastward to the middle Atlantic Coast, and at scattered places in the Rocky Mountain and Plateau regions. The temperature has fallen in the Ohio and upper Mississippi Valleys, the Lake region and the Middle Atlantic States, and over most sections west of the Rocky Mountains, while it has risen in Alberta, eastern Montana and portions of the South Atlantic States. The following stations report the highest temperatures registered so late in the season: Augusta, Ga., 104 degrees; Nashville, Tenn., Charleston, S. C., and Wilmington, N. C., 98 degrees, and Cairo, Ill., 94 degrees.

Local Weather Report.

Temperature—Midnight, 78; 2 a. m., 76; 4 a. m., 75; 6 a. m., 74; 8 a. m., 76; 10 a. m., 77; 12 noon, 78; 2 p. m., 79; 4 p. m., 80; 6 p. m., 78; 8 p. m., 72; 10 p. m., 68. Highest, 80. Lowest, 68. Relative humidity—8 a. m., 85; 2 p. m., 31; 8 p. m., 62. Rainfall (8 p. m. to 8 p. m.), .01 inch. Hours of sunshine, 9. Per cent of possible sunshine, 73.

DEPARTURES FROM NORMAL.

Accumulated excess of temperature since January 1, 1931, 536 degrees.
Excess of temperature since September 1, 1931, 135 degrees.
Accumulated deficiency of precipitation since January 1, 1931, 5.58 inches.
Deficiency of precipitation since September 1, 1931, 1.59 inches.

Temperatures and Precipitation.

Temperatures and precipitation in other cities for 24 hours ending Friday, 8 p. m.

	Highest Fri. night.	Lowest Thur. 8 p.m.	Fri.	Rainfall
Washington, D. C.	80	74	72	0.01
Asheville, N. C.	90	64	80	....
Atlanta, Ga.	96	76	90	....
Atlantic City, N. J.	78	70	70	....
Baltimore, Md.	82	74	74	0.06
Birmingham, Ala.	98	74	88	....
Bismarck, N. Dak.	80	48	74	....
Boston, Mass.	72	52	66	....
Buffalo, N. Y.	72	56	66	....
Chicago, Ill.	68	64	66	....
Cincinnati, Ohio	80	72	72	0.38
Cheyenne, Wyo.	78	48	66	....
Cleveland, Ohio	66	62	66	....
Davenport, Iowa	76	62	72	0.02
Denver, Colo.	78	54	66	0.06
Des Moines, Iowa	80	60	72	0.10
Detroit, Mich.	70	56	64	....
El Paso, Tex.	84	64	78	0.54
Galveston, Tex.	82	80	80	0.20
Helena, Mont.	72	44	56	....
Indianapolis, Ind.	82	60	72	....
Jacksonville, Fla.	94	72	84	....
Kansas City, Mo.	94	72	90	....
Little Rock, Ark.	94	76	90	0.20
Los Angeles, Calif.	74	60	70	....
Louisville, Ky.	84	74	80	....
Marquette, Mich.	70	54	56	....
Memphis, Tenn.	94	78	88	....
Miami, Fla.	88	70	82	0.02
Mobile, Ala.	94	72	82	....
New Orleans, La.	92	78	82	0.68
New York, N. Y.	78	64	74	....
North Platte, Nebr.	74	60	72	0.01
Omaha, Nebr.	84	58	72	0.41
Philadelphia, Pa.	80	68	76	0.28
Pittsburgh, Pa.	74	58	70	....
Portland, Me.	70	58	64	....
Portland, Oreg.	68	58	60	0.98
Salt Lake City, Utah	80	62	76	....
St. Louis, Mo.	86	70	80	0.10
St. Paul, Minn.	76	60	70	0.01
San Antonio, Tex.	92	74	86	....
San Diego, Calif.	72	62	68	....
San Francisco, Calif.	68	58	60	....
Santa Fe, N. Mex.	68	54	59	0.68
Savannah, Ga.	100	72	86	....
Seattle, Wash.	64	56	62	0.38
Springfield, Ill.	86	64	76	....
Tampa, Fla.	88	72	84	....
Toledo, Ohio	68	58	66	....
Vicksburg, Miss.	96	74	88	....

River Bulletin.

Harpers Ferry, W. Va., Sept. 18.—Potomac River clear and Shenandoah little cloudy.

Big Still and Rye Mash Seized Near Ridge, Md.

Raiding a 250-gallon still near Ridge, Md., yesterday, Federal dry agents seized three men and about 1,500 gallons of rye mash. Those arrested gave their names as Joseph Hamett, of Ridge, Charles Smith, of Scotland, and Ernest Sparks, of St. Jerome's Creek.

Taken before U. S. Commissioner J. Frank Parran at Marlboro, they were charged with possession, manufacture, and possession of articles for manufacture. Bond was set at $1,500.

Restoration of Church At Rockville Completed

Restoration of St. Mary's Catholic Church in Rockville, which is 114 years old, has been completed at a cost of approximately $10,500 under direction of Robert L. Tolson, A member of the church. Practically all of the work was performed by residents of the county.

The church is to be rededicated about October 15, according to the Rev. Charles R. O'hara, pastor. The exercises will not be held until after pews and other equipment have been installed.

NEW CLERIC ARRIVES AT ALEXANDRIA POST

Second Presbyterian Church to Resume Regular Services Tomorrow.

THE WASHINGTON POST BUREAU.
907 Prince St., Alexandria, Va.
Phone Alexandria 523.

The Rev. William B. McIlwaine, jr., D. D., the new pastor of the Second Presbyterian Church of Alexandria, has arrived with his family, from Charlotte, N. C., and will assume his duties at once. His first sermon will be at 11 o'clock tomorrow morning, which will mark a resumption of the regular church work, followed by services at 8 o'clock tomorrow and the weekly prayer meeting at 8 o'clock Wednesday evening.

The Rev. Dr. McIlwaine will occupy the new manse at 208 South St. Asaph street, which has been completely renovated.

William Baumgardner, 67 years old, of 426 East Howell avenue, was seriously injured Thursday night when struck by a truck driven by Ben Pavone, of 509 North Alfred street. The accident occurred near the overhead bridge on North Washington street extended.

Pavone took the injured man to the Alexandria Hospital, where he was treated for a possible fracture of the skull. Pavone was taken to police headquarters by Policeman Elmore and posted bond of $500 for his appearance in court when wanted. According to his story, Baumgardner made signs indicating that he wanted a ride, but when the truck approached him, he suddenly fell in front of it.

Plans for the conclave of the grand commandery, Knights Templar, to be held in Alexandria in 1932, were discussed last night at the meeting of Old Dominion Commandery No. 11. Commander R. Samuel Luckett was in charge of the meeting.

Alexandria Council No. 5, Order Fraternal Americans, celebrated its forty-first anniversary Thursday night, and it was announced that at its next meeting the council will confer the degrees upon a large class of candidates who joined in a membership campaign just ended.

Four Cases of Typhoid Reported Near Mellwood

Four cases of typhoid fever, two of them resulting in death, have been reported in the vicinity of Mellwood, in Prince Georges County, Dr. A. B. Hooton, county health officer, said yesterday. This is the first outbreak of this size reported in the county.

Both of the cases which caused death were colored, but the latest cases were those of a white baby and its mother. All of the infections were found within a radius of about one mile. The source of the disease in the colored cases has been found, Dr. Hooton said, and the other two are believed to have resulted from house flies.

Forty and Eight Meets at Gadsby's.

The members of the Forty and Eight, honor society of the American Legion, of Alexandria, met last night at Gadsby's Tavern and motored to the country home of Mr. and Mrs. Clyde B. Lanham, where they enjoyed a supper and a special program prepared by Voyageur Jake Preston. Wives of many of the members accompanied them.

Richard B. English gave some sidelights of the convention in Clifton Forge.

Driven Ball Injures Golfer.

Paul Gibson, 15, of Falls Church, Va., suffered a slight concussion of the brain last night when struck in the head by a golf ball on a Wisconsin avenue driving course. He was treated at Georgetown Hospital.

CLOSING OF HIGHWAY AT BRIDGE PLANNED

U. S. Route 31, in Arlington, to Be Widened; Trolley Tracks to Come Up.

ARLINGTON COUNTY BUREAU OF THE POST.
Tel. Clar. 509. Clarendon, Va.

Beginning Monday morning at 7 o'clock the Bureau of Public Roads will close U. S. Route No. 31 from the Highway Bridge to the intersection of Columbia pike and what is known as the Washington-Richmond Highway, a distance of .57 of a mile.

The road will be closed, according to Robert I. Mount, resident Virginia State highway engineer, to permit the removal of the tracks of the Washington-Virginia Railway to allow for the widening of the roadway at that point.

The detour, he stated, will be right from the bridge along the Government road thence left along Mount Vernon avenue to Columbia pike, thence left to the Washington-Richmond highway.

Determined that the telephone poles in Arlington County shall not be used as signboards for an array of pictures and other advertising matter for more than 80 persons who are seeking county offices at the election in November, J. A. Deuterman, local manager, stated last night that all signs found on the company's poles will be removed by employes.

The telephone company is cooperating in every way with the bicentennial council in its preparation for the celebration, and is putting a stop to the use of its hundreds of poles throughout the county for advertising.

Meeting last night at Windsor Arms, the Business and Professional Women's Club of Arlington County indorsed the recommendations for an increase of $2,000,000 in school appropriations for the State.

The school budget of the State, under the recommendations, would be increased from $6,500,000 to $8,500,000. It was requested that the increase be included in the biennial budget, which will be prepared under the governor's supervision for presentation to the General Assembly when it meets in January, 1932.

Copies of the adopted resolution were ordered mailed to Fletcher Kemp, county school superintendent, and the president of the Virginia Federation of Business and Professional Women's Clubs.

The local club also adopted the recommendations of the national federation, approved at the recent convention at Richmond, for a schedule of activities for the coming year.

Reports were made on the recent national convention by the following delegates:

Mrs. Melliscent Willis, ten objectives of the national organization; Mrs. Pearle Sharp, program; Mrs. Katherine G. Cohen, social activities; Mrs. Mae E. Jacobs, accomplishments of other clubs along educational lines; Miss Helen Samuels, journalism; Mrs. Helen Collins, amusing happenings; Mrs. Jessie Hunt, membership and Mrs. Dorothy Dunn, legislation.

Schoolmaster Is Dead After Serving 43 Years

Hagerstown, Md., Sept. 18 (A.P.).—Charles Sprout, for 43 years head master of St. Luke's School, Wayne, Pa., died here today of pneumonia.

Mr. Sprout, 74, was retired from St. Luke's in 1927, and had been residing at St. James School here as advisor to Adrian Onderdonk, head master. The body will be taken to Radnor, Pa., for burial on Monday.

$10,000 Suit Settled for $100.

A consent verdict for $100 was agreed to yesterday in the Circuit Court for Alexandria, Judge Walter T. McCarthy presiding, in the suit of Carl D. Kerns, minor, instituted by his parent, Charles D. Kerns, for $10,000, against the S. S. Kresege Co., Alexandria. The basis of the suit was alleged accusations of stealing a fountain pen and glasses from the Kresege store on King street in October, 1930.

Eastern Star Head to Visit.

Mrs. Belva Martin Goad, of Hillsboro, Va., worthy grand matron of the Order of Eastern Star in Virginia, will pay her official visitation to the Eastern Star Lodge at Clifton Station this evening. The meeting will be held in the Masonic Hall there. A one-act play will be presented under the direction of Miss Louise Merchant and Randolph Buckley.

Chaperones 4-S Club Girls.

Miss Sarah E. Thomas, Fairfax County home demonstration agent, left yesterday for Camp Vale, Springfield, Mass., where she will act as chaperon for the four 4-H Club girls from Virginia who have been selected as the outstanding club girls during the last year. C. A. Montgomery, boys' club agent for Virginia, will have charge of the four boys who were selected from the State 4-H Clubs for boys.

Home-Coming and Carnival Set for Merrifield Today

FAIRFAX BUREAU OF THE POST.
P. O. Box 245, Fairfax, Va.
Phone Fairfax 166.

The first community carnival and home-coming day of Merrifield, Va., will be held today on the community hall grounds on the Lee highway about 3 miles west of Falls Church. The carnival is conducted under the auspices of the Merrifield Improvement Association with C. R. Moran, president, assisted by members of the entertainment committee, Miss Corita Scoane and Mrs. Wilbur Tubaugh, chairmen.

The entertainment will begin at 3 o'clock with sack races, potato races, pop drinking contests and other sports for which the association will offer prizes. A croquet tournament will be played under the direction of C. R. Moran.

A baby contest will be held at 4 o'clock. Prizes will be given in four age classes, one, two, three and four years and the child winning the highest number of points in each class will be awarded prizes. The judges of the contest are Miss Gladys Winfield and Mrs. James E. Nickell, of Fairfax, both trained nurses.

Two horseshoe pitching contests are scheduled in the afternoon, the first for "duffers" under the direction of Robert Larrick and the second for all stars from Washington, Maryland and Virginia. A chicken dinner will be served by the ladies of the association under the direction of Mrs. B. F. Salisbury.

A beauty contest will be held at 9 o'clock. Souvenir programs prepared by Mrs. Wilbur Tubaugh will be given to the guests. The reception committee consists of Mrs. Billie Shrebe, John McKinney and C. C. Hite.

Proceeds of the carnival will be used to improve the old school building now used for a community hall, to purchase additional furnishings and make other needed improvements.

GLEN ECHO
CRYSTAL POOL IS OPEN
DAILY 9 A. M. TO. 11:30 P. M.
THE WATER IS JUST FINE THESE INDIAN SUMMER DAYS

$6,000 Loss Suffered In Virginia Barn Fire

Special to The Washington Post.

Hamilton, Va., Sept. 18.—Fire, thought to have been caused by spontaneous combustion, destroyed the large frame barn on the farm of Miss May Compher, near Hamilton, last night.

This year's hay and wheat crops were stored in the barn and all was destroyed, also farming implements and machinery. A calf, the only live stock in the structure, was saved. The loss was estimated at $6,000.

Crystal Beach Resorts Razed in $22,000 Fire

Special to The Washington Post.

Annapolis, Md., Sept. 18.—Fire of undetermined origin last night destroyed a store, dance hall and six bowling alleys at Crystal Beach, a summer resort on the Magothy River, ten miles north of Annapolis. A few bathhouses were the only buildings in the immediate vicinity that escaped the flames. The loss is placed at $22,000, partly covered by insurance.

Washington-Lee Cadets Hold First Meeting

The cadet corps of the Washington-Lee High School held its first meeting of the year in the school auditorium yesterday. The enrollment was 225, showing an increase of 50 over last year. The cadet band will have a membership of 38 cadets. The first drill will be held Monday.

The cadets will again be in charge of Lieut. Col. C. S. McNeil, U. S. A., retired, instructor in military science and tactics.

Public Fishing Preserve Is Accepted by Virginia

Richmond, Va., Sept. 18 (A.P.).—The Virginia Commission of Game and Inland Fisheries today accepted a 50-acre pond site near Lancaster County Courthouse, given to the State by county citizens for public fishing purposes.

During the next few months the commission will have the dam and spillway repaired, and will stock the pond with bass from Back Bay. Announcement of the gift and acceptance was made by M. D. Hart, executive secretary.

Possession Charge Put Against Autoist

Francis Brawner, of T. B., Md., was arrested last night while driving his automobile on the Southern Maryland Pike near his home, and taken to the Marlboro Jail where he was charged with possession of a quantity of alleged liquor.

County Policeman Oscar Beall who made the arrest declared he found one gallon of alleged rye whisky and more than a dozen empty half-pint bottles in Brawner's Car.

WOODLAND BEACH

residents will tell you that this summer is the happiest they have ever spent

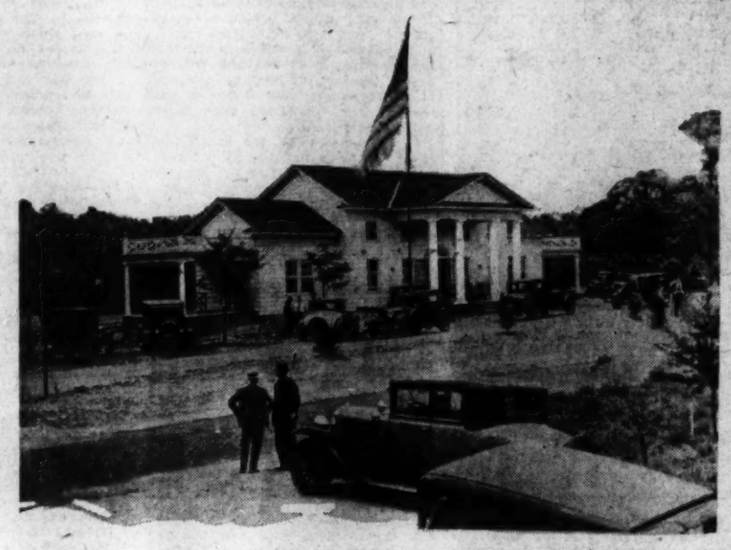

Establish YOUR Own Summer Home Here

By subscribing to The Washington Post

You Pay Only

$93.00

Payable $9 Down—$3.50 Monthly!

All Lots Same Price. No Interest Charges

DESTINED to become the outstanding community of its kind anywhere in the vicinity of Washington, WOODLAND BEACH is a veritable summer paradise. Its attractions, facilities and environment present the advantages of an expensive resort—but YOU are offered the opportunity of establishing your own summer home here on these unheard of terms.

No finer bathing, boating and fishing can be found anywhere in the vicinity of the Capital than at WOODLAND BEACH. The cool, wooded coves of beautiful South River, and the paths and roads of a delightful countryside are YOUR playgrounds. Property owners have full privilege of membership in the large Colonial Clubhouse erected and completely furnished by The Washington Post.

How to Get There WOODLAND BEACH is only 32 miles from Washington and 30 from Baltimore. It is reached from Washington via the Defense Highway (U. S. No. 50) to Camp Parole, then south across South River Bridge to Mayo Road, then follow signs direct to property or, if you have no car, take W. B. & A. electric line to Camp Parole Sta. On Sundays we meet all trains.

WOODLAND BEACH BUS

Washington, Marlboro and Annapolis Bus to Woodland Beach leaves 11th and Pa. Ave. N.W. at 9 A. M. and 1:30 P. M. Returns 4:30 P. M. Fare, $1.10 each way.

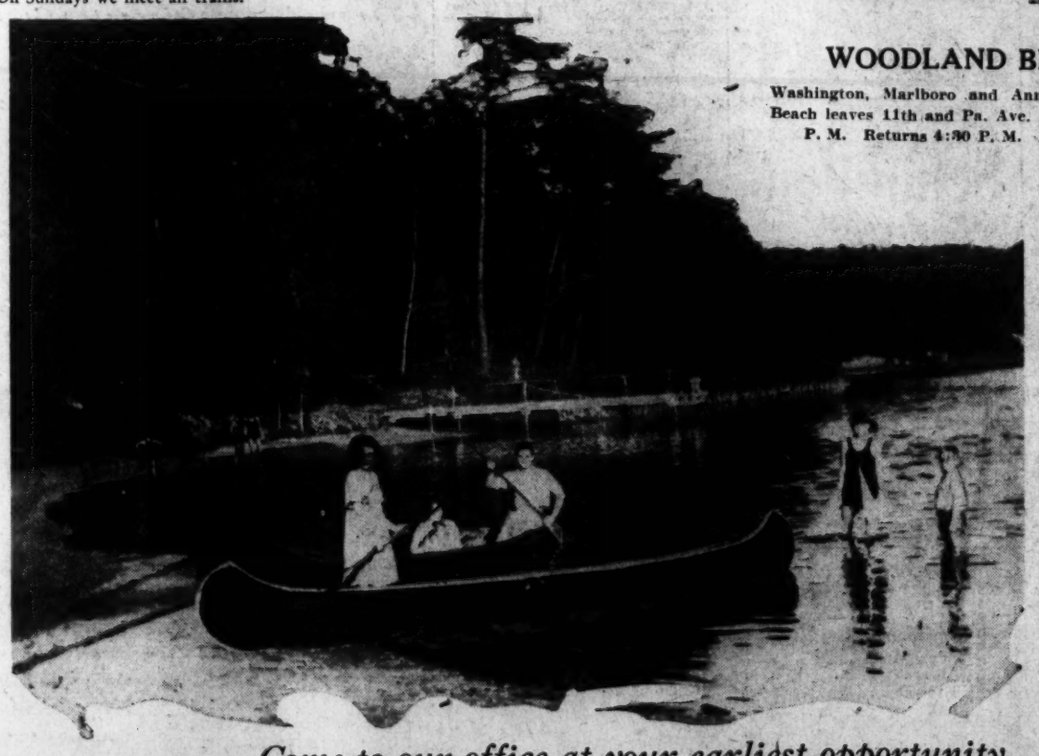

For the children—life-giving out-of-doors, a chance to get into the sun and frolic and play in the open, where they will sharpen their appetites and be happy in their play.

Come to our office at your earliest opportunity for full information or mail coupon below

The Washington Post, Subscription Department.
Pennsylvania Ave., Washington, D. C.

Please see that I get full information in regard to Woodland Beach, without any obligation on my part, as soon as possible.

Name .....

Address .....

W P.-9-19

The Washington Post

Subscription Department

Phones Na. 4205-3916-3917 — Both Offices Open Evenings — Baltimore Office Phones Calvert 3041-3042

STOCK MARKET HIT BY RECORD LOSSES

Selling Sweeps Quotations Downward; Wide Breaks in Many Industrials.

New York, Sept. 18 (A.P.).—Heavy selling staggered the security markets today, sweeping quotations downward in one of the year's severest breaks.

The net loss in stocks, according to the Standard Statistics-Associated Press composite for 90 issues, was 4.6 points, the largest since July 7, and trading reached 2,807,550 shares, not much under the total for the same date.

Pessimism, gaining weight like a rolling snowball, brought out heavy offerings of the country's best known equity issues and sent foreign bonds into a tailspin, although many domestics were not far behind. Obviously, concern over European affairs had much to do with the general weakness. Considerable selling was reported from abroad; London, Paris and Berlin markets spent a gloomy day, this giving the New York Exchange no encouragement for a continuation of the Thursday rally.

British News Depresses.

Overnight London dispatches telling of fears in British banking circles that a general election might have serious effects on the pound helped give the local market a poor start. Softening exchange rates, especially on sterling, told of the movement of balances to other centers, presumably Switzerland and Holland, since those rates established new highs.

A wide break in American Telephone to the lowest since 1926 upset sentiment and was followed by extensions of early declines in other quarters and an increased" volume. The pace quieted around midafternoon, only to accelerate sharply toward the close when the pressure to sell became much more acute and final prices were the lowest. Net losses in most principal shares ranged from 2 to nearly 10 points.

Telephone's decline, amounting to 6½ net, was accompanied by a slump in shares of Sun Life Assurance of Canada, the largest individual holder of that utility, and also an important owner of other American common stocks.

Industrials Join Losses.

Consolidated Gas, Western Union, North American, U. S. Steel, Westinghouse, Sears Roebuck, National Biscuit, Case, Loew's, Woolworth, New York Central, Baltimore & Ohio, Southern Pacific and Union Carbide lost 2¾ to nearly 4 net.

Union Pacific closed 9¾ lower and Atchison 6½. Eastman and American Tobacco "B" closed in the neighborhood of 6 points lower, American Can was down 4¾ and Allied Chemical 5. General Motors' drop was marked by a 20,000-share block, the day's largest sale, and the stock lost 2½ net.

Grains were unable wholly to resist the trend, although they held up fairly well. Wheat, affected by bearish Canadian estimates, a weak cash demand and the stock market, closed unchanged to a cent off.

Small Corn Loss.

Small changes in corn, mostly small losses, mirrored rains in Iowa and bearish Argentine reports. Cotton sagged to new lows, although final losses were held to 14 to 16 point range.

Weekly trade reviews reported that recurrent weakness in commodity prices had caused some unsettlement and that the warm weather had held back retail sales. "Still," said Dun's, "a considerable volume of business is being transacted, and reports indicated that the distribution of merchandise reached fairly large proportions this week. Retail trade at the lower level of prices now prevailing continues to enlarge as the fall season advances."

Sterling cables closed at $4.83¾, the lowest in several weeks, and 3-16 off on the day. French francs sagged a similar amount. The Canadian dollar broke to 98.25, the lowest since November, 1929, extending its discount to 1¾ cents, but made some recovery.

CHICAGO GRAIN.

Chicago, Sept. 18 (A.P.).—Stubborn rear-guard fighting saved the grain markets today from any general retreat as a result of bearish action of securities. Deferred deliveries both of wheat and corn succumbed to pessimism engendered by sharp breaks in stocks, but speculative buying of September grain contracts against equal sales of contracts for more distant months served to put relative firmness into cereals. Enlarged shipping demand for corn was in evidence, and there were advices that importing countries were paying good premiums for high grade wheat, a kind difficult to obtain the next three and a half months except in North America.

Wheat closed nervous, unchanged to 1¼ cents lower; corn at ½ decline to ¼ advance; oats unchanged to ⅜ off, and provisions unchanged to 20 cents down.

Fortified by "spreading" transactions, September wheat gained on December, and at one stage rose to the best figures since August 15. Comparative strength of September corn was associated with purchases of 230,000 bushels of cash corn and with vessel charters taken for 400,000 bushels of corn to go east from Chicago. Meanwhile, holders of deferred deliveries of wheat and corn resisted as best they could the influence of extreme weakness of stocks, and kept cereal prices temporarily from more than fractional declines.

Toward the end of the day, however, buying support for grains was less aggressive, and prices of deliveries other than September gave way gradually under increased selling pressure as stocks continued to plunge lower. Fresh export demand for North American wheat was of a disappointing volume, and notice was taken of Liverpool dispatches telling of enlarged receipts of wheat there and of increased warehouse stocks, with very slow call from millers. Dry and hot weather continued in Kansas, a circumstance pointing to decreased acreage, but on the other hand good rains in central Nebraska were construed as a handicap to wheat bulls.

Oats and rye paralleled the action of wheat and corn, and each averaged lower.

Provisions sagged owing to liquidating sales.

Closing indemnities: Wheat—September, 49½; No. 2 red, 50½@51¼; No. 2 hard winter, 50¾; December, 49½; 50¾; March, 52½, 53¼; May, 53¾, 54¼@54⅞. Corn—September, 41¾, 43⅞; December, 37⅝@37¾, 38¼@38⅝; May, 41½@41⅝, 42¾.

Cash grain:

WHEAT—No. 2 red, 50½@51¼; No. 2 yellow hard, 50¾@51½; No. 2 Northern spring, 50; No. 2 mixed, 51½.

CORN—No. 2 mixed, 48@48¼; No. 1 yellow, 45¼; No. 1 white, 47¼.

OATS—No. 2 white, 23½@25.

RYE—No. 2, 46½.

BARLEY—40@60.

TIMOTHY SEED—3.40@3.85.

CLOVER SEED—10.75@14.25.

GRAIN AND PROVISIONS FUTURES

Wheat—	High.	Low.	Close.
September	50½	49½	49⅞
December	50¼	49¾	50⅛
March	53¾	52⅝	52½
May	53⅝	53⅛	54¼
Corn—			
September	43¼	42½	42¾
December	38⅛	37⅝	38
March	40⅝	39¾	39¾
May	42½	41⅝	41⅞
Oats—			
September	22⅝	22⅜	22½
December	23⅝	23⅜	23⅝
May	26⅛	26⅛	26¼
Rye—			
September	39¾	38¾	38⅞
December	38⅝	38⅛	38⅛
May	41⅝	40⅞	41⅛
Lard—			
September	7.37	7.20	7.25
October	7.20	7.10	7.15
December	6.20	6.15	6.15
January	6.22	6.05	6.07
Bellies—			
September	....	....	6.80
October	....	....	6.50

NEW YORK STOCK EXCHANGE TRANSACTIONS OF YESTERDAY

Sales in hundreds. | High | Low | Last | Chg. | Bid

		A			
4	Abitibi P & P	3½	3½	3½	—
1	Abitibi P & P pf	11¾	11¾	11¾	—
30	Adams Exp (1)	10⅝	9½	9⅝	—
70	Ad Exp pf (5) AS (z)	85	82½	82½	—
15	Adams Millis (2)	29½	28½	29	—
2	Addressor (1)	12¾	12½	12¾	—
90	Air Reduc (4½b)	74½	70½	70¾	—
491	Alaska Jun (.40)	18¼	16⅞	17	—
52	Allegheny	4¼	3⅞	3⅞	—
1	Alleg pf xw	11	11	11	—
11	Alleg pf 100 ww	12½	11½	11½	+
2	Alleg pf 340 ww	11	11	11	+
60	Allec Steel (.60) AS (z)	27	27	27	—
249	Al Chem & Dye (6)	98¼	94½	94½	—
30	Allis Ch Mfg (2)	18⅝	17⅜	17⅜	—
2	Alpha P Cem (1)	13	12	12	—
2	Amal Leath pf	12	12	12	—
9	Amerada (2)	15⅝	15½	15½	—
18	Am As Ch Del	10	8¾	8¾	—
4	Am Bank Note (2)	24	21	24	—
1	Am Beet Sug	2	2	2	—
40	Am Beet S pf AS (z)	3	3	3	—
60	Am Br Shoe pf (7) AS (z)	113½	113½	113½	+
10	Am Brake Shoe (2.40)	25¼	25⅛	25⅛	—
815	Am Can (4)	88¾	82¾	82⅝	—
1	Am Can pf (7)	141	141	141	—
13	Am Car & Fdy (1) XD	11⅜	9⅞	10⅛	—
80	Am C & F pf (7) AS XD (z)	50	50	50	+
4	Am Chain	9⅛	8	8	1
2	Am Chain pf (7) XD	60	59½	60	+
21	Am Chicle (3b)	39	38	38	—
6	Am Coml Al	7	6⅞	6⅞	—
2	Amer Europ	14½	14⅜	14½	—
392	Am & For Pow	19⅞	18⅝	18⅝	—
5	Am & F P 5½ pf (7) XD	64	64	64	—
1	Am Hawaii S S (1)	6	6	6	—
1	Am Hi & L pf	17½	17½	17½	—
6	Am Home Prod (4.20)	57½	56½	56½	—
7	Am Ice	15½	13½	13½	—
13	Am Internat	10⅝	9½	9⅝	—
1	Am-La Fra & P				
7	Am Loco (1)	12	10⅞	10⅞	—
34	Am Mach & F (1.40)	23½	21⅞	21⅞	—
18	Am Metal	7½	6⅞	7	—
70	Am Nat Gas pf AS (z)	7	6½	6½	—
37	Am Pow & L (1a)	25¼	23⅜	23⅜	—
328	Am P&L 6% pf(6) XD	79¼	77⅜	77⅜	—
2	Am P & L pf A stp(5) XD	63½	63⅜	63¾	—
139	Am Rad St San (.60)	9¾	8½	9½	+
8	Am Republ	3⅞	3½	3½	—
44	Am Roll Mill	17¾	16	16	—
13	Am Safety Raz (5)	38½	36½	36½	—
3	Am Seating	4	3½	3½	—
56	Am Shipbuilding(5) AS(z)	26	25	25	—
72	Am Smelt & R (2)	25½	22	22⅜	—
5	Am Sumatra pf (7)	114	110	110	—
4	Am Snuff (3)	35½	35¾	35⅝	—
40	Am Snuff pf (6) AS (z)	106½	106	106	—
30	Am Solv & Ch	⅝	½	⅝	+
11	Am Solv & C pf	1¼	1⅛	1¼	+
9	Am Steel Fdrs (1)	11¼	10⅝	10⅝	—
8	Am Stores (2)	41⅝	41	41	—
2	Am Sugar Ref (5)	48	48	48	—
2	Am Sumat Tob	7⅜	7¼	7⅜	—
748	Am Tel & Tel (9) XD	151½	145⅝	146⅛	—
22	Am Tob (5)	100	95¼	95½	—
264	Am Tob (B) (5)	104⅝	97⅝	97⅝	—
1	Am Type Fdrs (.8)	56	56	56	+
13	Am Wat Wks (3)	38⅛	37	37	—
11	Am Wat Wks ctf (3)	36	35	35	—
6	Am Woolen	6½	6½	6½	—
31	Am Woolen pf	34½	30½	30¾	—
2	Am Zinc L & S	4	3½	3½	+
334	Anaconda C (1½)	18⅞	17¼	17¼	—
4	Anaconda W & C (1)	18	17½	17½	—
2	Anchor Cap (2.40) XD	17	17	17	—
1	A P W Paper	5	5	5	—
4	Archer-Dan Mid	10	10	10	—
2	Armour Del pf (7)	35	35	35	—
17	Armour of Ill A	1½	1½	1½	—
6	Armour of Ill B	4¼	4¼	4¼	—
3	Armour of Ill pf	9½	9½	9½	—
6	Arnold Const	4¾	4¼	4¼	—
1	Asso App Ind	7⅜	7	7	—
7	Asso Dry Goods (2½)	16	15½	15½	—
100	Atch T & S F (10)	116	109¾	109¾	—
9	Atchison pf (5)	99½	98	98	—
2	Atl G & W I	12	11½	11½	—
3	Atl G & W I pf (5)	19½	19	19	—
43	Atlantic Ref (1)	13¾	13	13	—
4	Atlas Stores (1)	6	6	6	+
188	Auburn Auto (4a) XD	124	116¼	117	—
1	Autosales	1½	1½	1½	—
32	Aviation Corp	3½	3¼	3¼	—
		B			
19	Baldwin Loc	9½	8⅝	8⅝	—
85	Balt & Ohio (5)	36½	33½	33½	—
7	Balt & Ohio pf (4)	52	50½	50½	—
190	Bamberger pf (6½) AS (z)	103½	102½	102½	—
3	Bang & Ar (3½)	39	39	39	+
20	Bang & Ar pf (7) AS (z)	103¼	103¼	103¼	—
36	Barnsdall A	7	6½	6⅝	—
100	Bayuk Cigar (3) AS (z)	22½	22½	22½	—
34	Beatrice Cr (4)	56½	53⅜	53⅝	—
1	Beatrice Cr pf (7)	107¼	107¼	107¼	—
8	Beech Nut P (3)	45⅝	45¼	45¼	—
28	Belding Hem	6	5⅝	6	+
2	Belg N Ry ptc pf (4.81h)	70	70	70	+
100	Bendix Aviat (1)	20	18¾	18⅝	—
15	Best & Co (2)	35½	33½	34½	—
328	Bethlehem Steel (2)	35½	34	34½	—
6	Beth Steel 7% pf (7)	97½	96	97¼	—
2	Blaw Knox (1)	14¼	14¼	14¼	—
35	Bohn Alum (1½)	29¾	27¼	27⅝	—
296	Borden (3)	52½	48⅝	48⅝	—
51	Borg Warner (1)	16½	14⅜	14⅜	—
1	Boston & Maine	25	25	25	—
44	Briggs Mfg (1½)	9⅞	9¼	9¼	—
4	Brockway Motor	1¼	1⅛	1⅛	—
10	Bklyn Man Tr (4)	50	47½	47½	—
1	Bklyn M Tr pf ((8)	85¾	85¾	85¾	—
28	Bklyn Un Gas (5)	102	99	99¼	—
2	Brown Shoe (3)	40	40	40	—
3	Bruns T & Ry	3⅜	3⅜	3⅜	—
43	Bucyrus Erie	6¼	5¼	5¼	—
13	Bucyrus Erie cvt pf	9½	8	8	—
24	Budd Wheel (1)	6	5⅝	5⅝	—
7	Bullard Co	7¼	6¾	6¾	—
9	Bulova Watch (.80)	7¼	7¼	7¼	—
1	Burns Bros B	2½	2½	2½	—
9	Burr Ad Mch (1)	20¾	20¼	20½	—
4	Bush Term (2½)	19¼	18¾	18¾	—
10	Bush Ter 7% deb (7) AS (z)	70¼	70¼	70½	—
50	Bush Ter Bl pf (7)	100	99½	100	+
1	Butler Bros (.40)	1¾	1¾	1¾	—
4	Butte & Sup M	⅞	⅞	⅞	—
2	Butterick	8	8	8	—
49	Byers Co	23½	22½	22½	—
		C			
7	Calif Pack (2)	20¼	19½	19½	—
2	Callahan Z Ld	½	½	½	—
2	Calumet & Ariz	29¾	28¾	28¾	—
17	Calumet & Hec	5	4⅞	5	—
9	Campbell Wy (1)	10½	10	10	—
20	Canada D G Ale (3)	25	23½	23¾	—
77	Canad Pack (1¼)	17⅞	16⅞	17⅛	—
1	Cannon Mills (1.60) XD	20½	20½	20½	+
1	Cap Admin A	12	12	12	—
3	Cap Adm pf A (3)	30¼	30¼	30¼	—
250	Caro C & O stp (5) AS (z)	90	90	90	—
598	Case (J I)	46⅝	44⅛	44⅛	—
640	Case (J I) pf (7) AS	60	58	58	—
22	Caterpil Tr (3)	17½	15¾	15¾	—
1	Celanese	7¾	7¾	7⅞	—
1	Celotex	5	5	5	—
10	Celotex pf AS (z)	18½	18½	18½	—
2	Central Ag (1½)	19¼	18¼	19	—
2	Century Rib M	5	5	5	—
20	Cent Rib M pf (7) AS (z)	75	70	70	—
18	Cerro de Pas (1)	12¾	12	12	—
18	Checker Cab	5⅜	4½	5	—
89	Ches & Ohio (2½)	29⅛	27¼	27⅝	—
3	Ches Corp (3)	25¾	25¾	25¾	—
2	Chic Gt West	4¼	4¼	4¼	—
2	Chic Gt West pf	4¼	4¼	4¼	—
5	Chi M St P & P	18½	17¾	17¾	—
20	Chi M St P & P pf	3¼	3⅛	3⅛	—
14	Chic & N W (4)	17½	16¼	16⅜	—
20	Chi Rk Is & P	26¼	24¾	24⅝	—
4	C R I & P 6% pf (6)	50	49½	49½	—
4	C R I & P 7% pf (7)	54½	50	50	—
1	Childs Co	14¾	14⅜	14⅜	—
373	Chrysler (1)	17⅝	16¼	16¼	—
3	City Ice & F (3.60)	30	29¾	30	—
50	City I & P pf (6½) AS (z)	72	72	72	—
6	City Stores	1⅞	1¾	1¾	—
70	Clev & Pitts (3½) AS (z)	71	71	71	—
61	Coca Cola (7%b)	132½	129⅜	129⅜	—
16	Coca Cola A (3)	52¾	52⅛	52⅛	+
16	Colgate-Palm (2½)	37¼	37	37	—
2	Colgate-Palm pf (6)	102	102	102	—
2	Coll & Alk	11⅝	11	11	—
2	Coll & Alk pf (7)	97	92¾	93	—
6	Col Fuel & Ir	11⅛	10½	10½	—
150	Colum G & E (2)	23	21⅜	22½	—
5	Col G & E A (6)	98½	97⅝	97⅝	—
17	Colum Graph (.56h)	5⅛	5	5	—
40	Colum Carb (5)	56	52¾	53⅛	—
7	Coml Credit (1.60)	13½	12¾	12¾	—
7	Com Cred "A" (3)	32½	32	32	—
80	C C 6½% pf ww (6½) AS(z)	88⅜	88	88	—
1	Com Inv Tr (2) AS (z)	24¾	24¾	24¾	—
29	Com Invest Tr (2)	21	20¾	20¾	—
50	Com I T 7% pf (7) AS (z)	102½	102½	102½	—
60	Com I T 5½% pf(6½) AS(z)	101½	101½	101½	—
89	Coml Solv (1)	14	13	13⅝	—
204	Com'with So (.40)	6¾	6⅛	6⅝	—
9	Com'with So pf (6)	87	86	86	—
12	Congoleum Na (¼h)	12½	11¾	11¾	—
9	Congress Cig (4)	10½	10	10	—
40	Conn Ry & Lt (4½) AS (z)	71½	71⅛	71⅛	+
9	Consol Cigar (5)	30	28	29	—
500	Cons C 8½% pf (6½) AS(z)	60	56	57	+
5	Cons Film	5⅝	5⅛	5⅛	—
5	Cons Film pf (2)	12¾	12⅝	12⅝	—
542	Consrs Gas (4)	82⅝	79¾	78⅝	—
3	Consol Gas pf (5)	103⅞	103¾	103¾	—
4	Cons Laundries (1)	11¾	11¼	11⅜	—
1	Consol Text	½	½	½	—
2	Container A	2½	2½	2½	—
6	Container B	1	1	1	—
16	Cont Baking A	8	7	7	—
11	Cont Bak B	1⅜	1¼	1¼	—
2	Cont Baking pf (8)	48	48	48	—
35	Conti Can (2½)	45¼	43¼	43⅜	—
9	Conti Diam Fib	6½	6	6	—
27	Conti Mot	1¾	1¾	1¾	—
84	Conti Oil Del	7¼	6⅝	6⅞	—
8	Conti Shares	2½	2½	2½	—
93	Corn Prod (3½b)	54½	50⅜	50⅜	—
20	Corn Prod pf (7) AS (z)	145½	145½	145½	—
15	Coty	5⅜	4¾	4¾	—
	Crex Carpet	13⅝	12⅜	12⅜	—
14	Crosley Rad	4⅝	4	4	—
8	Crown Cork (2.40)	20¼	20	20¼	—
1	Crown Zeller	3½	3½	3½	+
25	Crucible Steel	36½	34½	36⅜	+
2	Cuban Am Sug	2¼	2¼	2¼	—
30	Cuban Dom Sug	⅛	⅛	⅛	—
6	Cudahy Pack (4)	37¾	37	37	—
5	Curtis Pub (4) XD	64	63½	64	—
1	Curtis Pub pf (7) XD	100	100	100	+
327	Curtiss Wright	2½	2½	2½	—
44	Curtiss Wr A	3¾	3¾	3¾	—
170	Cushman 7% pf (7) AS (z)	103	103	103	—
		D			
13	Davison Chem	7⅛	6½	6¼	—
6	Del & Hud (9)	100	99½	99½	—
31	Del Lack & W (4)	34½	30¼	30¼	—
2	Den R G & W pf	12½	12	12	—
1	Detroit Ed (8)	143	143	143	—
20	Diamond Mat (1)	17½	16½	16⅛	—
2	Diam Mat pf (1½)	26½	26¼	26¼	—
17	Dome Mines (1)	11½	11¼	11¼	—
7	Dominion St (1.20)	11¾	11¼	11¼	—
18	Douglas Airc (1)	14¼	13½	13½	—
80	Drug Inc (4)	68⅝	67½	67⅝	—
60	Duplan S pf (8) AS XD (z)	98¼	96	96	—
610	Du Pont de Nem (4)	74¼	70	70½	—
11	Du Pont deb (6)	120	119¾	119¾	+
		E			
1	Eastern Roll	5¼	5¼	5¼	—
185	Eastman Kod (8b)	125¼	118¾	119½	—
5	Eaton Ax & B (1.60)	10¾	10¼	10¼	—
5	Edmison Sch	7	7	7	—
7	Edtins Sch pf	54	54	54	—
100	Elec Auto L (4)	36½	32½	33¾	—
20	Elec Auto L pf (7) AS (z)	101	101	101	—
2	Elec Boat	2½	2½	2½	—
426	El Pow & Lt (1)	31¾	28½	28½	—
4	El P & L 6% pf (6)	80¾	80	80	—
2	El P & Lt pf (7)	93¾	93½	93½	—
7	Elec Stor B (4)	40	39½	39½	—
72	Elec & Mus	5	4½	4⅝	—
1	Endicott Johs (3) XD	38	38	38	+

1	Eng Pub Serv (1.60)	28¾	26¾	26¾	—
8	Equit Office Bldg (2½)	28¾	26¾	27½	+
37	Erie R R	17¾	16⅜	16⅝	—
2	Erie 1st pf (4)	20	20	20	—
9	Eureka Vac Cl	5½	5	5¼	+
		F			
1	Fairbanks	½	½	½	—
4	Fairbanks Morse	10⅝	10⅛	10⅛	—
10	Fairbanks M pf (7) AS (z)	58	58	58	—
20	Fed Lt & Tr pf (6) AS (z)	85	85	85	—
1	Federal Motor (.40)	4	4	4	—
1	Federal Mat S (1.20)	12½	12½	12½	—
11	Fid P Fire Ins (2.60)	34	33	33⅓	—
20	Filene's Sons pf (6½) AS(z)	101	101	101	+
1	Firestone T & R (1)	16	16	16	—
4	Firestone T & R pf (6)	58	58	58	—
4	First Nat St (2½) XD	53½	53	53	—
13	Fisk Rubber	⅜	⅜	⅜	—
2	Fisk R 1st pf AS (z)	1¾	1¾	1¾	—
10	Fisk R 1st pf cvt AS (z)				
3	Food Mach (1½)	12	12	12	—
2050	Foster Wheel (1)	17¾	16½	16½	—
175	Fox Film A (2½)	11	9⅞	10⅜	—
9	Fourth N Bk (.55b)	22½	21¼	21¾	—
38	Freeport Tex (3)	20¼	19	19½	—
		G			
140	Gamewell (3) AS (z)	31	31	31	—
2	Gardner Motor	⅝	⅝	⅝	—
24	Gen Am Invest	4	3½	3½	—
1	Gen Am Inv pf (6) XD	67½	67½	67½	—
49	Gen Am Tank (4)	51¾	49¾	50	—
55	Gen Asphalt (2)	14⅜	13	13	—
9	Gen Bak (2) XD	13⅝	13¾	13¾	+
2	Gen Bronze	5½	5½	5½	—
50	Gen Cable pf AS (z)	26½	25½	25½	—
7	Gen Cigar (4)	31¾	31	31	—
10	Gen Cigar pf (7) AS (z)	115	115	115	—
536	Gen Elec (1)	34½	32¾	32¾	—
6	Gen Elec sp (.80)	11⅝	11⅛	11⅛	—
208	Gen Foods (3)	45½	43¾	43¾	—
26	Gen G & E A (.30k)	3¾	3½	3¾	—
1	Gen Ral Ed (2.61h)	25½	25½	25½	+
1	Gen Mills (3)	36½	36½	36½	—
2	Gen Mills pf (6)	97¾	97	97	—
1652	Gen Mot (3)	32½	29⅞	30	—
3	Gen Mot pf (5)	100	99⅝	99¾	+
5	Gen Out Adv A	7⅝	7⅝	7⅝	—
100	Gen Print Ink (2½) AS (z)	18⅜	18⅜	18⅜	—
20	Gen Pr Ink pf ww(6) AS(z)	61½	61½	61½	—
22	Gen Pub Serv	7½	7	7	—
5	Gen Rail Sig (3)	37¼	37	37	—
13	Gen Real & Ut	2	1⅞	1⅞	—
4	Gen Real & Ut pf (6k)	26½	24	24	—
5	Gen Refract (3)	32½	30½	30½	—
38	Gen Thea Eq	2	1⅞	1⅞	—
83	Gillette Safety R	14¾	13¾	13¾	—
9	Gillette cv pf (5)	53¼	52	52	—
15	Gimbel Bros	3½	3½	3½	—
4	Gimbel pf (7)	40¾	40	40	—
10	Glidden Co	8½	7⅞	8	—
110	Glidden pr pf(7) AS(z) XD	75¼	75¼	75¼	—
1	Gobel Adolph	5	5	5	—
112	Gold Dust (2½)	22½	21¼	21½	—
5	Gold Dust pf (6)	107	105	106	—
2	Goodrich	8½	8½	8½	—
31	Goodyear Tire (3)	35⅝	32⅞	33	—
4	Goodyear Tire 1st pf (7)	76	75	75	—
1	Gould Coup A	1¼	1	1	—
4	Gould Coup pf	2½	2½	2½	+
9	Graham Paige	2½	2½	2½	+
9	Granby Con M (1)	9¾	9⅛	9⅜	+
33	Grand Bil St (1)	8⅞	7¾	8⅛	—
9	Grand Union	13¾	12¼	12⅜	—
15	Grand Union pf (3)	40⅝	39¼	39¼	—
11	Grant (W T) (1)	36¼	34½	34½	—
6	Gt No Ry pf (4h)	28¼	28	28¼	—
10	Gt Nor Iron Ore ctf(2)	16	16	16	—
2	Gt West Sug	7⅞	7⅝	7⅝	—
30	Grigsby Grunow	2¾	2½	2½	—
		H			
3	Hahn Dept St	3⅞	3⅝	3⅝	—
16	Hahn D St pf (6½)	46	43¼	43¼	—
8	Hall Print (1.20)	13	11¼	11½	—
200	Hanna pf (7) AS (z)	80	80	80	—
10	Harb Walker (1)	24½	24¼	24¼	—
6	Hartman B	2	2	2	—
1	Havana El	1	1	1	—
40	Hawaii Pine (2) AS (z)	23¾	23¾	23⅝	—
4	Hayes Body	1⅜	1⅜	1⅜	—
8	Helme (G W) (3)	82	81½	81½	+
20	Hercules Pow (3)	40	40	40	+
8	Hershey Choc (5)	88⅛	84½	84½	—
10	Hershey cvt pf (4)	93¼	90¼	90¼	—
2	Hoe & Co A	3¾	3¾	3¾	—
12	Holland F (2½)	19¾	18⅝	18⅝	—
1	Hollander	9¾	9¾	9¾	—
1	Homestake M (8b) XD	109¾	109¾	109¾	—
13	Houd-Her B	5½	5	5	—
1	Household F pf (4.20)	62½	62½	62½	—
27	Houston Oil	31¾	30	30	—
63	Houston Oil new	7¼	6⅞	6½	—
7	Howe Sound (2)	17¼	15½	15⅝	—
2	Hudson & Man (3½)	27¼	27¼	27¼	—
10	Hudson Mot (1)	11¾	11¼	11¼	—
5	Hupp Motor	5¾	5⅝	5⅝	—
		I			
9	Illinois Cent (4)	29½	27¾	29½	—
1	Ind Motorcy	1¾	1⅝	1⅝	+
2	Indian Refin	2½	2½	2½	+
9	Indus Rayon (1)	33½	31¼	31¼	—
3	Inger Rand (4)	75	75	75	—
20	Inger

NEW YORK CURB MARKET TRANSACTIONS OF YESTERDAY

Sales in hundreds.		High	Low	Close
	A			
2	Aero Underw	8	8	8
50	A Millis 1pf(7)AS	90	90	90
3	Affil Pro (1.60)XD	18½	18½	18½
2	Agfa Ansco	4½	4½	4½
4	Ainsworth	8	8	8
100	Ala P $7pf(7)ASXD	114¾	114¼	114¼
25	Ala P $6 pf (6) AS	101½	101½	101½
3	Allied Mills	4½	4½	4½
175	Alum Co Am AS	104½	100¼	100½
2	Alum Co Am pf(6)	94⅛	94	94
1	Alum Goods (1.20)	13	13	13
2	Alum Ltd	38	36	36
3	Alum Ltd B war AS	4½	4½	4½
1	Am Cap pr pf (5½)	69	69	69
2	Am C P&LA (3r)	31	31	31
8	Am C P&LB (10%f)	4⅞	4½	4½
27	Am C P A (10%f)	9⅜	9	9½
3	Am C P B (10%f)	15⅝	14½	14½
5	Am Corp (.30h)	2¾	2½	2½
2	Am Corp war	⅛	⅛	⅛
49	Am Cyan B	5½	5	5
1	Am Dept St	1¼	1¼	1¼
75	Am Dept St 1stpfAS	13	12⅛	12⅛
2	Am Equities	3½	3¼	3¼
27	Am & Fgn P war	11½	10¼	10⅝
2	Am Founders	2⅛	2	2⅛
73	Am Gas & El (1a)	50⅜	48⅝	49⅛
17	Am Invest B	4½	4⅛	4¼
2	Am Lt & T (2½)	30⅛	30⅛	30⅛
1	Am Maracaibo	½	½	½
50	Am Meter (3) AS	35	35	35
1	Am Nat Gas	1¾	1¾	1¾
3	Am SPSA (1.60r)	8	7	7
198	Am Sup Pow (.40)	8⅜	7¼	7¼
4	Am Sup P 1 pr (6)	82	80	80
25	Am Transfer AS	2⅜	2	2¼
20	Am Ut & G B vtc	⅞	¾	¾
3	Am Yvette (¼)	1⅜	1⅜	1⅜
3	Anglo Chil Ntl	¾	¾	¾
57	Appalach Gas	2⅜	2	2½
3	Ark Nat Gas	3¼	3¼	3¼
58	Ark Nat Gas A	3⅜	3	3¼
6	Ark Nat Gas pf(.60)	5½	5⅜	5⅜
20	Ark P & Lt pf (7)AS	107⅛	107⅛	107⅛
50	Armstrong Ck (1)	17⅞	17⅝	17⅞
2	Art Metals (.60)	4	4	4
5	As El Ind (.30)	3¾	3¾	3¾
25	As G&L ctf (8)AS	60	60	60
2	As G&EL alctf(1.60)	15	15	15
40	As G & El A (1r)	8⅜	8	8¼
1	As G & E war	¼	¼	¼
1	As G & E deb rts	1¼	1¼	1¼
2	Asso Laund	⅛	⅛	⅛
2	As Tel Ut (8%f)	20⅞	20¼	20⅞
2	Atlantic Lobos	¼	¼	¼
1	Atlantic Sec Corp	5¾	5¾	5¾
84	Atlas Util	5⅞	5⅝	5⅞
1	Au VMcv pr pt(½k)	7¾	7¾	7¾
1	Axton F A (3.20)XD	35⅛	35⅛	35⅛
	B			
1	Bellan Airc vtc	2⅜	2⅜	2⅜
2	Ben Ind Loan(1½)	14⅛	14	14⅛
50	Birming El pf(7)AS	108⅝	108⅝	108⅝
4	Blue Ridge	2½	2¼	2¼
17	Blue R cvt pf(3r)	28⅞	28¾	28⅞
1	Bohack H C(4)	58	58	58
38	Braz T & L (1)	12⅞	10¾	10¾
1	Brdigeport M (¼)	¾	¾	¾
10	Br Am Tob B(.977)	16	15¾	15¾
1	Br Am T reg(.977)	15⅞	15⅞	15⅞
25	Br Col Pow A AS	29	29	29
4	B N & E P pf(1.60)	26½	26¼	26¼
2	B N & E P 1 pf(5)	103	102½	102½
275	Bunk Hill & S AS	25⅛	24¾	24¾
2	Burco	3	2½	2½
2	Burco cv pf	38	38	38
34	Burco war	⅛	¼	⅛
5	Butler Bros	4	3¾	3¾
	C			
8	Cab R Tube vtc	¾	¾	¾
4	CAM Co vtc new	⅛	⅛	⅛
36	Can Marc Wire	1⅞	1¾	1¾
4	Carib Syn	¾	¾	¾
1	Cen HG&E vtc(.80)	18	18	18
21	Cen P S A(5%f)	5⅞	5⅜	5¾
2	Cen & SW Ut(7%f)	11⅛	11	11⅛
62	Cen St El (10%f)	4⅞	4⅛	4⅜
300	Cen S E cv p(6r)AS	60	51	51
1	Cen St El cv n(6r)	51	51	51
2	Centrifugal P (.60)	4½	4½	4½
1	Cen W P S A(1½g)	17¼	17¼	17¼
1	Chain Strs Dev	1	1	1
1	Chain Str St	8⅝	8⅝	8⅝
50	Childs pf (7) AS	80	80	80
295	Cities Serv (.30a)	8⅝	8	8¼
3	Cities Serv pf (6)	61⅝	61¼	61¼
2	Cities Ser b pf(.60)	5¼	5⅛	5⅛
50	Cities S P 6 p(6)AS	72	72	72
7	Claude Neon Lts	3⅛	2¾	2¾
1	Cleve El Ill (1.60)	39½	39½	39½
1	Cleve Tract	3½	3½	3½
3	Colum O&G vtc	2⅝	2½	2½
325	Comwlth Edis (8)AS	174	170	172
59	Comwlth & So war	1¼	1	1
4	Comm W S (.12½a)	5½	5	5⅜
12	Cons G&E B (3.60)	78⅛	74⅝	74⅞
2	Cons G Ut A	5	5	5
4	Cooper Bess	4⅛	3⅛	4
57	Cord Corp	6⅜	5⅞	6
1	Corp Sec Chi (6%f)	8½	8½	8½
2	Cosden Oil	1¼	1¼	1¼
4	Creole Pet	2⅛	2⅛	2⅛
29	Crocker & Wh	8⅛	6½	¼
1	Cuneo Press (2½)	25	25	25
3	Cusi Mex	¼	¼	¼
	D			
19	Dayton Airpl	⅝	½	⅝
24	De Forest	3	2⅛	3
1	Deisel W Gil (1)	10	10	10
7	Derby Oil	2¾	2¾	2¾
5	Detroit Aircraft	1	1	1
1	Domin Stl & C B	1½	1½	1½
2	Doehler Die	3⅛	3⅛	3⅛
1	Dow Chem (2)	37½	37½	37½
2	Dresser A (3½)	29¾	29½	29½
1	Dubilier Con	2¾	2¾	2¾
225	Duke Power (5) AS	96	92½	92½
22	Duquesne Gas	¼	¼	¼
4	Durant Mot	¾	¾	¾
	E			
2	East Gas & P	18⅛	17⅝	18⅛
10	East Sta P B	7	6⅛	6⅛
3	Eagle Picher L	5¾	5⅜	5⅜
2	East Util As A (2)	31½	31	31
1	East Ut Asso cv	6½	6½	6½
3	Eisler Elec	2⅝	2⅛	2⅛
1018	El Bd & Sh (6%f)	26⅜	23¾	23⅞
9	El Bd & Sh pr (6)	93	92½	92½
14	El Bd & Sh 5 pf (5)	77½	70⅜	70⅜
20	El Pow As (1)	10	9	9
27	El Pow As A (1)	9⅞	9	9
18	El P & L opt war	13⅞	12	12
8	Elect Share (6%f)	9	8	8¼
50	Emp G&F 8pf(8)AS	66½	66½	66½
2	Empire P (2¼k)	30	29	29
1	Europ El A (.60)	5½	3½	3½
6	Europ El deb rts	⅛	⅛	⅛
2	Evans Wallo	⅛	⅛	⅛
	F			
1	Fairchild Av A	2⅛	2⅛	2⅛
1	Feder Cap	1	1	1
1	Feder Cap pf	13⅞	13⅛	13⅞
1	Fla P&L 7 pf(7)	100	100	100
1	Flintktoe A	4⅛	4⅛	4⅛
1	Ferro Enamel A	20	20	20
2	FordMCan A (1.20)	15⅞	15⅜	15⅜
43	FordMotLtd (.366)	8⅜	8⅛	8¼
2	Founda Foreign A	3	3	3
18	Fox Theater A	1⅞	1½	1½
	G			
1	Garlock Pkg (1.20)	10½	10½	10½
7	Gen Aviation Corp	3½	3¼	3¼
2	Gen E Ltd rct(.366)	8⅝	8⅝	8⅝
22	Gen Empire (1)	16	16	16
2	Gen Firepr (2)	17	15	17
50	G G&Ecv pf B(6)AS	38½	38½	38½
20	Gen Pub S pf(6)AS	65	65	65
25	GenThEq cv pf	3	2½	2½
2	Gerrard Co	3⅛	3	3
1	Glen Alden (4)	27	27	27
12	GlobeUnderw (.15k)	7⅜	7⅜	7⅜
4	Gold Seal Elec	½	½	½
2	Golden State Ltd	10⅝	10½	10½
2	Goldfield Cons	⅛	⅛	⅛
46	Goldman Sachs	3¾	3½	3½
1	Gotham Knit	⅛	⅛	⅛
1	Gov Gold Mines	7⅛	7⅛	7⅛
6	Graymur (1)	19	18	18
340	GtA&P nv(6¼g)AS	196	190¼	190¼
150	GtA&P 1st pf (7)AS	121⅜	120⅜	121⅜
4	Groc Str vtc	2⅛	2	2
29	Gulf Oil Pa (1½)	50⅞	44⅝	45
	H			
2	Hamilton Gas vtc	2½	2¼	2¼
1	Hazeltine (1)	9	9	9
4	Hir Walker (½)	4⅝	4¼	4¼
1	Hires Co A (2)	23	23	23
2	Holling Gold (.65)	6	5⅞	5⅞
1	Hudson Bay M & S	3	3	3
3	Humble Oil (2)	51½	51⅛	51⅛
2	Hydro El Sec (1.40)	13¼	13¼	13¼
	I			
2	Imp Oil Can (½)	11½	11¼	11¼
1	Imp Tob Brit (.79g)	18¼	18¼	18¼
3	Ind Ter Ill A	8	7¾	7¾
2	Ind Ter Ill B	7¾	7⅛	7⅛
18	Insull Util (6%f)	16	14¾	15⅜
7	Ins Co N AM(2½g)	43¼	40⅜	40⅜
1	Insuran Sec (.40)	5⅞	5⅞	5⅞
8	Intercon Petrol	⅜	⅛	⅜
1	Intercon Pow A	1	1	1
1	Int Cigar Mch (2½)	36	36	36
19	Internat Pet (1)	10¼	10	10
12	Int Sup P (1) XD	21	20½	21
2	Inter Util A (3½)	27½	27⅜	27⅜
15	Inter Util B	4⅜	4½	4⅜
4	Inter Util war	⅜	⅜	⅜
50	Inter Util pf (7)AS	92	92	92
1	Interst Equit	1¼	1¼	1¼
7	Irving Air Ch (1)	6⅞	6	6
5	Ital Superpow A	2½	2½	2½
1	Ital Sup deb rt	1	1	1
	K			
18	Kolster Brandes	1¼	1¼	1¼
	L			
1	Lackaw Sec (4)	30	30	30
1	Lake Sh Mines (2)	27	27	27
2	Lefcourt Real(1.60)	6¾	6½	6½
12	Lerner Stores (2)	13	10⅞	11⅞
1	Lib McN & L	7⅜	7⅜	7⅜
21	Lone Star Gas (.88)	11½	10⅜	10⅜
19	Long Is Lt (.60)	30	28½	28⅝
10	Long Is L pf (7) AS	109	109	109
30	Louis L & E	¾	¾	¾
	M			
2	MacMarr St (1)	10	10	10
35	Magdalena Syn	⅛	⅛	⅛
1	Marco I Mar(.734k)	6¾	6¾	6¾
1	Mavis Bott A	1¼	1¼	1¼
2	Mayflower Asso (2)	27	27	27
2	Mead John (5g)	60½	60	60
8	Mem Nat Gas (.60)	7¾	7	7
2	Mer&M S A(.80)XD	10½	10	10
1	Mesabi Iron	⅝	⅝	⅝
1	Michigan G & O	3	3	3
2	M St Pet A vtc(.22)	2½	2⅜	2⅜
2	Mid St Pet B vtc	¾	¾	¾
1	Mid W St U (10%f)	6	6	6
100	Mid W Ut (8%f)	12¼	11¼	11⅛
3	Mid W Ut pf xw(6)	76	75	75
2	Midland Steel (2)	12½	12½	12⅛
22	Mo Kans P L	2¾	2⅜	2½
10	Mo Kan P L B vtc	¼	¼	¼
50	Moh Hud 1 pf(7)AS	101	101	101
25	Moh Hud 2 pf(7)AS	100	100	100
25	Mont L H&P(1½)AS	38	38	38
1	Municipal Serv	5	5	5
2	Mount Prod (1)	4	4	4
	N			
9	Nat Am Co	2¼	2	2¼
11	Nat Avia	4¾	4	4
1	Nat Baking	3	3	3
1	Nat Dairy pf A(7)	105¾	105¾	105¾
13	Nat Fam Strs	⅞	½	¾
1	Nat Fuel G (1)	17⅛	17⅛	17⅛
14	Nat Investors	4	4	4
1	Nat P Ser A(1.60)	16	16	16
100	Nat P S pf(7)AS	79	78	79
2	Nat Screen (2)	17¼	16⅞	16⅞
2	Nat Service	1¾	1½	1½
5	Nat S T Sec A(.60a)	2¾	2⅜	2⅜
2	Nat Sug Ref (2)	29⅝	29⅝	29⅝
2	Nat Trans (1)	11¼	11¼	11¼
2	Nat Un Rad	1⅞	1⅞	1⅞
1	Newb'y (JJ) (1.10)	22½	22½	22½
50	Newb'y(JJ)pf(7)AS	94	94	94
90	NewEngPo pf(6)AS	77⅛	77	77
10	N J Zinc (2)	31	29	29
2	Newmont Min	21	20¾	20¾
13	Newport Indus In	4	3	3¾
2	N Y Hond Ros (1)	10	10	10
1	N Y Merchandise(1)	13	13	13
50	NY P&L 7 pf(7)AS	114¼	114¼	114¼
1	NY Transport Co	19¾	19¾	19¾
185	Niag Hud Pow (.40)	9¼	8¾	8¾
5	Niag Hud A war	1½	1⅜	1⅜
2	Niag Hud B war	3½	3½	3½
4	Niag Shar Md (.40)	5¼	5¼	5¼
1	Niles Bem P (1)XD	11¾	11¾	11¾
1	Nipissing Mines	1¼	1¼	1¼
7	Nitrate B	¾	¾	¾
1	Noma Elec (.40)	4⅛	4⅛	4⅛
4	No Am Av A war	¼	¼	¼
2	Nor Cen Tex	1½	1½	1½
1	Nor & So Am A	4	4	4
44	Nor Europ Oil	½	½	½
275	N Ind PS 6 pf(6)AS	101¼	99¼	99½
1	NorStates P A (8)	106	103	103
20	Nor St P 6 pf(6)AS	98⅛	97¾	98⅛
	O			
9	Ohio Cop	⅛	⅛	⅛
40	Ohio Pow pf (6)AS	110¼	109¾	110¼
3	Outbrd Mot A	3½	2¾	2¾
20	Pac G&E 1 pf (1½)	28	27½	27⅞
2	Pac West Oil	5⅛	5	5
3	Pan-Am Airways	23⅜	23⅛	23⅛
7	Paramt Cab	6	5¼	5½
1	Parke Da(1.65g)XD	25⅞	25⅞	25⅞
430	Park Rust-Pr(3)AS	51	48⅛	51
44	Pennroad (.40k)	4⅜	4⅜	4⅜
3	Pa Wat & Pow(3)	56	54⅛	56
7	Perryman Elec	⅛	⅛	⅛
44	Philip Morris	2⅜	2⅜	2⅜
22	Phoenix Sec	1	1	1
5	Pilot Radio A	5½	5	5½
1	Pines Winterf (1)	13⅜	13⅜	13⅜
1	Pitts Forgings	3	3	3
7	Pitney Bowes(4%f)	3⅞	3⅝	3⅞
50	Pitts L E(10s)AS	75	75	75
2	Pitts Pl Gl (2)	25	25	25
1	Plymouth O (¼k)	9	9	9
1	Polymet	1⅜	1⅜	1⅜
1	Pratt & Lam(4)XD	32½	32½	32½
6	Premier Gold (.12)	⅜	⅜	⅜
4	Pruden Inv	8¼	8⅛	8¼
1	Pub Ut Hold war	⅛	⅛	⅛
6	Pub Ut Hold xw	1⅞	1⅞	1⅞
6	Pub Ut Hold pf(3)	16⅞	16	16
	R			
100	Ry & Lt Sec(3)AS	32	31	31
2	Reiter Foster	1⅛	1¼	1¼
1	Reliable St	4¾	4¾	4¾
1	Reliance Int A	1⅞	1⅞	1⅞
9	Rep Gas	5⅜	5	5¼
1	Reybarn Inc	1	1	1
10	Reynolds Inv	¼	¼	¼
4	Roan A Cop	5	5	5
1	Rock L&P (.90)	13⅜	13⅜	13⅜
1	Rossia Int (.10k)	2⅛	2⅛	2⅛
1	Ruberoid (4)	35	35	35
2	Ryan Cons	2	2	2
	S			
18	St Regis Pap (.60)	9⅛	8⅛	8⅜
50	Saf Car H&L(4)AS	34	33	34
2	Salt-Cr Prod(1.40)	5⅛	5	5
4	Schiff Co (2)	18⅛	18	18
1	Schulte U 5c-$1	⅛	⅛	⅛
1	Schulte U 5c-$1 pf	¼	¼	¼
4	Seaboard Util (.28)	2⅛	2	2
4	Sec Corp Gen (.40)	15	15	15
4	Seeman Bros (3)	26	25⅛	25⅛
16	Segal Lock (½r)	4⅜	4	4⅜
32	Sec Al Corp nv(1)	10⅜	10¼	10¼
7	Selected Ind	2⅜	2¼	2⅜
5	Sel In (al ctf)(5½)	50⅛	49½	49½
5	Sel Ind pr pf(5½)	50	49½	49½
3	Sentry Saf Con	⅛	⅛	⅛
3	Shattuck Denn	3	3	3
12	Shenandoah	2⅞	2⅛	2⅛
14	Shenandoah pf (3r)	25	25	25
170	Smith A O (2) AS	76½	72½	75
1	Solar Ref (17k)	16	16	16
2	SCE C p(1.37½)XD	26	26	26
1	So Col Pow A (2)	18	18	18
3	South Corp (.20k)	2¾	2⅝	2⅝
2	So Penn Oil (1)	16	16	16
1	South Pipe (2)	11	11	11
2	Southland Roy(.20)	4	4	4
2	S W Gas Ut	1⅜	1½	1½
1	Span & Gen	¼	¼	¼
4	Spiez May S pf	22¼	19½	19½
1	Stahl Meyer (1.20)	12½	12½	12½
59	St Oil Ind (1)	23⅜	22¾	22⅞
5	St Oil Ky (1.60)	18⅜	17⅝	18
1	St Oil Neb (2)	27	27	27
25	St Screw (6) AS	52	52	52
2	St Pow & Lt (2)	24½	24	24½
2	Starrett	2	2	2
2	Starrett pf (3)	8⅝	8½	8½
1	Stein & Co (1.60)	13½	13½	13½
1	Stein & Co pf(6½)	90⅛	90⅛	90⅛
6	Sun Invest	3¼	3	3
17	Sun-ray Oil (5%f)	1⅛	1	1
5	Swift & Co (2)	25	24⅝	24⅝
3	Swift Int (3)	30½	30	30
	T			
4	Taggart	4½	4½	4½
1	Tampa El (2a)	38⅛	38⅛	38⅛
3	Technicolor	5⅛	5⅛	5⅛
50	T E P 1 p(7)AS XD	107½	107½	107½
16	Teck Hugh G (.60)	6⅛	6	6⅛
3	Tob & Al Stks	25	23¼	23¼
4	Todd Ship (4)	35⅛	35	35
20	Transcont Air	5⅛	5⅛	5⅛
32	Trans Lux	3⅛	2¾	2⅞
3	Tubize Ch B	3⅜	3½	3⅜
2	Tung-Sol Lamp (1)	7	7	7
	U			
1	Un Gas Canada (1)	9⅞	9⅞	9⅞
2	Unit Carr F (.10)	3⅞	3⅞	3⅞
17	Unit Corp war	7⅛	6	6
70	United Founders	3⅜	3¼	3⅜
120	United Gas	4¼	3⅞	4
60	Unit Gas war	1	⅞	⅞
5	Unit Gas pf (7)	62	60⅞	62
56	Un Lt & Pow A (1)	15	13⅞	14
3	Un Lt & P B (1)	40¼	40	40
9	Un Lt & P cv pf (6)	83	81⅞	81⅞
1	Un Prof Sh pf (1)	4	4	4
2	U S & Int Sec	¾	¾	¾
4	U S & I Sec pf	27⅛	25⅛	27⅛
5	U S Elec Pow	3⅛	3	3
5	U S Finish	3½	3½	3½
1	U S Foil B (½)	3⅞	3⅞	3⅞
1	U S Play Cd (2½)	28	28	28
69	Unit Verde (1)	6⅛	5⅛	5⅛
3	Utah Metal & Tun	⅛	⅛	⅛
8	Utility Equities	2⅞	2½	2½
45	Util P&L (1.02½rg)	5⅜	4⅞	5
5	UP&LBctf(1.02½rg)	21⅝	19	21⅝
1	Utility & Ind	4⅜	4⅜	4⅜
1	Util & Ind pf (1½)	15	15	15
	V			
2	Vick Finan (.30)	5⅝	5⅝	5⅝
	W			
69	Wenden Cop	⅛	¼	⅛
2	West Air Exp	9	9	9
1	Wilson Jones (1½)	10⅜	10⅜	10⅜
202	Woolworth Ltd	10⅛	8⅝	8⅝
	Y			
4	Y Oil & Gas	⅞	¾	⅞

DOMESTIC BONDS.

Sales in hundreds.		High	Low	Close
	A			
1	Abbott Dairies 6s, 1942	99⅝	99⅜	99⅝
22	Ala Pow 4½s, 1967	96¼	95½	95½
13	Alumin Co 5s, 1952	104½	104¼	104⅜
9	Alumin Ltd 5s, 1948	90¼	90	90
10	Am Cmwlth Pow 5½s, 1953	52	50	50
9	Am Cmwlth Pow 6s, 1940	59	55	55
4	Am Community P 5½s, 1953	53¾	52	52
3	Am & Cont Corp 5s, 1943	69½	69½	69½
2	Am El & Pow 6s, 1957, A	55	55	55
26	Am G & E 5s, 2028	93⅛	92⅜	92½
2	Am G & Pow 5s, 1953	64¾	62	64¾
40	Am Pow & L 6s, 2016	93¾	92⅝	92¾
12	Am Rad 4½s, 1947	100¾	100½	100½
1	Am Roll M 5s, 1948	72	72	72
1	Am Roll M 4½s, 1933	88	88	88
11	Am Seat 6s, 1936	55	54	54
16	Appalach Gas 6s, 1945	39	36⅞	36⅞
5	Appalach Gas 6s, 1945, B	32	30	30
9	Appalach Pow 5s, 1956	99	98½	98½
24	Ark Pow & Lgt 5s, 1956	94	93	93
7	Asso Elec 4½s, 1953	84¾	83½	84¾
3	Asso G & E 5½s, 1938, inv ctf	49	48	49
22	Asso G & E 5s, 1950	59	56	59
1	Asso G & E 5½s, 1977	64	64	64
40	Asso G & E 5s, 1968	60½	58½	60
1	Asso G & E 4½s, 1948	55	55	55
28	Asso G & E 4½s, 1949, C	53¾	47	50
3	Asso Rayon 5s, 1950	38¼	38¼	38¼
19	Assoc Tel Util 5½s, 1944, C	70⅞	69⅝	70
18	Assoc Tel & Tel 5½s, 1955, A	86¾	86¼	86¼
	B			
1	Baldwin Loco 5½s, 1933	99	99	99
6	Beacon Oil 6s, 1936	97	97	97
21	Bell Tel Can 5s, 1955, A	105⅛	105	105⅛
10	Bell Tel Can 5s, 1957, B	105½	105⅛	105⅛
2	Bell Tel Can 5s, 1960, C	105	104¾	104¾
2	Birmingh Gas 5s, 1959	96	96	96
1	Bost & Me 6s, m, 1933	100½	100½	100½
	C			
3	Can Nat Ry Eq 7s, 1935, E	105	105	105
83	Can Nat Ry 4½s, 1951	97⅞	97¾	97¾
2	Cap Admin 5s, 1953, A, xw	80⅜	80⅜	80⅜
24	Caro P & L 5s, 1956	102	100	100
28	Caterp Trac 5s, 1935	98	97½	97½
43	Cent Ariz L & P 5s, 1960	101¼	100	101¼
2	Cent Ill P S 5s, 1968, G	97	97	97
15	Cent Ill P S 4½s, 1967, F	88½	88	88½
7	Cent Me 4½s, 1957, E	100	99½	100
10	Cent P & L 5s, 1956	82	80	80
73	Cent Pub Serv 5½s, 1949	58	55	55
28	Cent St El 5½s, 1954	56¾	55	55½
9	Cent St El 5s, 1948	52¾	52½	52½
8	Cent St P & L 5½s, 1953	50	48	50
1	Cent Verm Pub Serv 5s, A, 1959	103	103	103
6	Chic Dist El 4½s, 1970, A	89	88	88
5	Chic Dist El 5½s, 1935, B	96	95	96
2	Chic Pneu Tool 5½s, 1942	71	71	71
7	Cigar Strs Real 5½s, 1949, A	50¼	50	50
5	Cities Ser 5s, 1966	56½	56½	56½
235	Cities Ser 5s, 1950	58⅞	57	57⅞
15	Cities Ser Gas 5½s, 1942	59½	59⅛	59⅛
7	Cities Ser G Pipe 6s, 1943	76⅞	76½	76½
38	Cities Ser Pow 5½s, 1952	74⅝	74	74
8	Cleve El Illum 5s, 1939	105⅛	105	105
2	Com Larabee 6s, 1941	39⅝	39⅜	39⅜
5	Comw'lth Edis 4½s, 1956, C	103¼	103¼	103¼
7	Comwealth Ed 4½s, 1957, D	101	101	101
2	Comwealth Ed 4½s, 1960, E	101	101	101
82	Com'wealth Ed 4s, 1981, F	92⅞	91⅝	92
3	Community P & L 5s, 1957	83	81	83
1	Cons Gas Balt 5½s, 1952, E	108⅛	108⅛	108⅛
52	Cons Gas Balt 4s, 1981	97¼	97	97
5	Cons Gas Util 6½s, 1943, A	40⅜	40	40
5	Cons Gas Util 6s, 1943 A	57½	57	57½
1	Cons Textile 8s, 1941	20	20	20
13	Consum Pow 4½s, 1958	102⅝	102	102
96	Cont Gas & El 5s, 1958, A	83¾	81⅝	82
8	Crane Co 5s, 1940	99	98½	98⅛
4	Crucible Steel 5s, 1940	90	90	90
2	Cudahy P 5½s, 1937	91	90	90
1	Cudahy Pack 5s, 1946	101⅝	101⅝	101⅝
2	Cumberland C P & L 4½s, 1956	97	97	97
	D			
8	Detroit C Gas 6s, 1947, A	105½	105	105½
27	Detroit C Gas 5s, 1950, B	104	103½	103½
3	Det Int Bridge 6½s, 1952	13¼	13¼	13¼
1	Dix Gulf Gas 6½s, 1937, A, ww	86¼	86¼	86¼
15	Duke Pow 4½s, 1967	104	104	104
1	Duquesne Gas 6s, 1945	14	14	14
	E			
19	East Util Inv 5s, 1954, A	48	45	45
1	Ed Elec Ill 5s, 1933	102⅜	102⅜	102⅜
129	Elec Pow & Lt 5s, 2030	76¼	74½	74½
15	Empire O & R 5½s, 1942	53½	53	53
	F			
16	Fed Water 5½s, 1954	60	55½	55½
4	Firestone Cot M 5s, 1948	77¾	77¼	77¾
1	Firestone Tire 5s, 1942	81¼	81¼	81¼
1	Fisk Rub 5½s, 1931, cod	19	19	19
6	Fla Pow & Lt 5s, 1954	83	82¼	82¼
	G			
1	Garlock Pack 6s, 1939	84½	84½	84½
5	Gary El & Gas 5s, 1934	97	95½	97
44	Gatineau Pow 5s, 1956	82¼	80½	80½
8	Gatineau Pow 6s, 1941	74¾	74	74¾
2	Gatineau Pow 6s, 1941, B	74	74	74
4	Gen Cigar 6s, 1935	103¼	103¼	103¼
6	Gen Pub Util 6½s, 1936	71⅛	70	70
1	Gen Pub Util 6s, 1931	89	89	89
2	Gen Mot Accep 5s, 1935	101⅞	101⅞	101⅞
3	Gen Wat Wks 5s A, 1943	38	37	38
15	Geo Pow 5s, 1967	99	97¾	97¾
3	Geo Pow & Lt 5s, 1978	80¼	80¼	80¼
168	Gillette 5s, 1940	87	84	84
4	Glidden Co 5½s, 1935	88	87	87
3	Godchaux Sug 7½s, 1941	92	92	92
2	Great West Pow 5s, 1946	105⅜	105⅜	105⅜
6	Grand Trunk 6½s, 1936	105¼	105¼	105¼
16	Gulf Oil Pa 5s, 1937	102	101⅞	101⅞
42	Gulf St Ut 5s, 1956, A	95¼	94½	94½
	H			
82	Hood Rub 5½s, 1936	36⅛	35	35
15	Houst Lt & Pow 4½s E, 1981	96½	96½	96½
3	Houst Lt & Pow 4½s E, 1981, new	96¼	95¾	96¼
24	Hygrade Foods 6s, 1949, A	43	42	42½
2	Hygrade Foods 6s, B, 1949	42	42	42
	I			
27	Ill Pow & Lt 5s, 1956, C	91¼	90½	90¾
48	Ill Pow & Lt 6s, 1953, A	104	103¼	103¼
3	Ill Pow & Lt 5½s, 1954, B	99¼	99¼	99¼
3	Indep Oil 6s, 1939	89	89	89
2	Ind Elec 6s A, 1947	100¾	100¾	100¾
51	Indianapolis P & L 5s, 1957, A	104⅛	103⅛	103⅛
55	Insull Util Inv 6s, 1940, B	67¾	65¼	66
7	Interl Pow Sec 7s, 1957, E	90½	90	90⅛
7	Interl Pow Sec 6½s, 1955, C	85⅞	83¾	85⅞
6	Int Pow Sec 7s, 1952, F	75¼	75	75
10	Interl Pow Sec 6½s, 1954, B	105	104	104
3	Int Salt 5s, 1951	84⅛	84	84
5	Interl Sec Am 5s, 1947	61	61	61
2	Inter Pow 6s, 1952	62½	61¼	61¼
71	Inter Pow 5s, 1957	85	83½	83½
13	Inter Pub Serv 4½s, 1958	88	87	87
6	Invest Co 5s, 1947, A, ww	83¾	81½	81½
6	Invest Co 5s, 1947, A, xw	81½	81½	81½
1	Iowa Nebr Lt & P 5s, 1957	92⅞	92⅞	92⅞
	J			
6	Jersey Cent P & L 5s, 1947, B	103	103	103
	K			
1	Kan Pow & Lt 5s, 1957, B	99	99	99
7	Kentucky Util 5s, 1969, I	100	99¾	99¾
2	Keystone Pub Serv 5s, 1978	100⅛	100	100
7	Kop Gas & C 5½s, 1950	101	100½	100½
9	Kop Gas & C 5s, 1947	97	96⅛	96⅛
4	Kresge 5s, 1945	101½	101½	101½
	L			
2	Laclede Gas 5½s, 1935	98½	98½	98½
11	Lehigh P S 6s, 2026, A	94	92¼	94
2	Libby McN & L 5s, 1942	90½	90½	90½
5	Louis P & L 5s, 1957	99	99	99
	M			
1	Manitoba Pow 5½s, 1951, A	70	70	70
6	Mass Gas 5½s, 1946	105	104¾	104¾
35	Mass Gas 5s, 1955	99⅛	98⅛	98⅛
3	Mass Util 5s, 1949, A	95⅜	95	95
9	McCord Rad 6s, 1943, ww	40	40	40
10	Memphis Pow & Lt 5s, 1948	103¾	103¾	103¾
28	Metro Ed 4s, 1971	92⅛	91⅛	91⅛
19	Mid West Util 5s, 1932	96⅜	96⅛	96½
20	Mid West Util 5s, 1933	89	88¼	88¼
3	Mid West Util 5s, 1934	84½	84⅛	84½
1	Mid Sts Pet 6½s, 1945, A	34	34	34
7	Minn G Lt 4½s, 1950	92¼	91¼	91½
4	Minn P & L 4½s, 1978	93	92½	92½
5	Miss Riv Fuel 6s, 1944, xw	90⅛	90	90
1	Miss Riv Pow 5s, 1955	89	89	89
24	Montreal L H & P 5s, 1951, A	102	100½	100½
	N			
1	Narragansett 5s, 1957	103	103	103
11	Natl El Pow 5s, 1978	64	59	59
60	Nat Pub Serv 5s, 1978	65⅜	64¼	65¼
45	Nat Pow & Lt 5s, 2030, B	79½	79⅛	79¼
2	Natl Food 6s, 1944	41	41	41
10	Nebr Pow 4½s, 1981	101½	101½	101½
2	Neisner Bros 6s, 1948	54	53	53
26	New Eng Gas & El 5s, 1947	84⅜	82⅛	84⅜
24	New Eng G & E 5s, 1950	83⅞	79⅛	83
20	New Eng Pow 5s, 1948	84	80¾	80¾
1	New Eng Pow 5½s, 1954	88¾	88¾	88¾
15	Nevada Cal Ed 5s, 1956	86½	85½	85¾
41	N Y Pow & Lt 4½s, 1967	98¼	97⅝	98
2	Niag Falls Pow 6s, 1950	106½	106½	106½
24	Nor Ind Pub Serv 4½s, 1970, E	95⅞	95¼	95¼
21	Nor Ohio Pow & Lt 5½s, 1951	104½	104½	104½
7	Nor Ohio Tract & Lt 5s, 1956	102	102	102
1	Nor State Pow 5½s, 1940	102¾	102¾	102¾
78	Nor State Pow 4½s, 1961	97⅝	97	97⅝
	O			
11	Ohio Edison 5s, 1960	102½	101	101
4	Ohio Power 5s, 1952, B	103¾	102⅞	102⅞
27	Ohio Power 4½s, 1956, D	101¼	100⅜	100½
11	O'lahoma G & E 5s, 1950	101¼	100⅛	100⅛
1	Osgood 6s, 1933	54	54	54
	P			
39	Pac Gas & El 4½s, 1957, E	99½	98½	99
39	Pac G & E 4½s, 1960, F	99½	98⅝	98⅝
17	Pac G & E 5½s, 1952, C	105½	105⅛	105⅛
7	Pac G & E 6s, 1941, B	114½	114½	114½
1	Pac Invest 5s, 1948, A, xw	66½	66½	66½
22	Pac P & L 5s, 1955	97¼	95½	95½
12	Pac P & L 5s, 1955, new	97⅛	96⅞	96⅞
18	Pac West Oil 6½s, 1943	56½	56	56½
15	Penn Cent P & L 4½s, 1977	96¼	95⅞	96
26	Penn El 4s, 1971, F	92½	91⅝	92¼
1	Penn Ohio P & L 5½s, 1954, A	104½	104½	104½
2	Penn Tel Corp 5s, 1960, C	104	104	104
3	Penn Wat & Pow 4½s, 1968, B	100⅝	100⅝	100⅝
6	Peoples Gas L & C 4s, 1981, B	93½	92⅜	92⅜
4	Peoples L & P 5s, 1979, ww	27	26⅜	26⅜
3	Piedmont El 6½s, 1960, A	70	68	68
1	Pitts Coal Co 6s, 1949	85	85	85
1	Pitts Steel 6s, 1948	85	85	85
3	Poor & Co 6s, 1939	85	85	85
1	Potomac Edison 5s, 1956, E	100¼	100¼	100¼
7	Potomac Edison 4½s, 1961, F	96¾	96½	96½
2	Procter & Gamble 4½s, 1947	105⅛	105⅛	105⅛
20	Pub Serv N Ill 4½s, 1980, E	97¼	95¼	95¼
29	Pub Serv N Ill 4½s, 1981, F	96¼	95½	96¼
1	Pub Serv N J 6s, ctfs	119¾	119¾	119¾
22	Puget Sound P & L 5½s, 1949	100⅛	99	99
66	Puget Sound P & L 4½s, 1950, D	88¾	88	88
	R			
20	Reliance Manage 5s, 1954, A	84¾	84¾	84¾
4	Rochester Cent Pow 5s, 1953	52	52	52
6	Ryerson & Son 5s, 1943	92½	92¼	92½
	S			
6	St L Gas & Coke 6s, 1947	32	30	30
77	Safe Harbor Water 4½s, 1979	99	98⅜	98⅜
1	Schulte R E 6s, 1935, xw	50	50	50
7	Scripps 5½s, 1943	87½	86	87
3	Servel Inc 5s, 1948	71	71	71
14	Shawing W & P 4½s, 1967, A	91¾	89	89
2	Shawing W & P 4½s, 1968, B	90⅜	90	90
2	Shawing W & P 4½s, 1970, D	91⅞	91	91
13	Shawing W & P 5s, 1970, C	101⅛	101	101
5	Snider Pack 6s, 1932	34	34	34
41	S E P & L 6s, 2025, A, xw	96½	94¾	95
21	South Calif Edison 5s, 1951	105⅛	105	105
3	South Calif Edison 5s, 1952	105¼	105¼	105¼
15	South Calif Edison 5s, 1954	104½	104½	104½
11	South Calif Gas 5s, 1937	93¾	93½	93½
1	South Calif Gas 4½s, 1961	94½	94½	94½
6	Southern Nat Gas 6s, 1944	42½	41	42½
1	Southern Gas 6½s, 1935, xw	99¼	99¼	99¼
5	South N E Tel 5s, 1970	108⅜	108⅜	108⅜
4	Southwest P & L 6s, 2022, A	93⅞	93⅞	93⅞
1	Staley Mfg 6s, 1942	75	75	75
16	Stand G & E 6s, 1935	98	95	95¼
3	Stand G & E 6s, 1935, conv	97½	96	96
39	Stand G & E 6s, 1951	88½	86⅛	87⅛
29	Stand G & E 6s, 1966	86¾	84	84
5	Stand Inv 5½s, 1939	74	74	74
5	Stand Inv 5s, 1937, xw	76	76	76
32	Standard P & Lt 6s, 1957	86½	86	86½
1	Sun Oil 5½s, 1939	100⅛	100⅛	100⅛
3	Superpower Ill 4½s, 1970	86½	86½	86½
1	Superpower Ill 4½s, 1968	87	87	87
39	Swift & Co 5s, 1940	100⅞	100⅜	100⅞
1	Swift & Co 5s, 1944	104⅛	104⅛	104⅛
	T			
17	Tenn El Pow 5s, 1956	103	102¾	102¾
18	Tex El Serv 5s, 1960	96	94½	95⅝
2	Tex Gas Util 6s, 1945	29	28	28
13	Tex P & Lt 5s, 1956	97⅝	96	96
5	Tri Util 5s, 1979	10	9	9
	U			
18	Union Gulf Corp 5s, 1950	102	101⅜	101⅜
1	Un Lt & P 6½s, 1974	98⅜	96⅜	98⅜
26	Un Lt & P 6s, 1975	90⅞	90⅛	90½
8	Un Lt & P 5½s, 1959	104⅜	104	104⅜
27	Un Lgt & Ry 5½s, 1952	87¾	87¼	87¾
4	Un Lt & Ry 5s, 1932	100¾	100¾	100¾
7	Un Lgt & Ry 5s, 1952, A	106½	105½	106½
15	U S Rubber 6s, 1933	86	86	86
4	U S Rubber 5½s, 1932	98⅛	98⅛	98⅛
1	U S Rubber 6½s, 1933	92	92	92
2	U S Rubber 6½s, 1935	70	70	70
20	Utah P & Lt 4½s, 1944	96	95¾	96
	V			
2	Valspar Corp 6s, 1940	15	15	15
75	Van Sweringen 6s, 1935	47	43	43
2	Virg El Pow 5s, 1955, A	104½	104½	104½
20	Virg Pub Serv 6s, 1946	91¾	91¾	91¾
3	Virg Pub Ser 5½s, 1946, A	93½	93	93
	W			
1	Waldorf Ast 7s, 1954	49	49	49
2	Ward Bak 6s, 1937	102¼	102¼	102¼
5	West News Del 6s, 1944	41	41	41
1	West Pa 5s, 2030	75	75	75
120	West Pa Pow 4s, 1961, H	98	97⅝	97⅝
10	West Tex Util 5s, 1957, A	73¾	70¼	71
2	Westvaco Chlor 5½s, 1937	102¾	102¾	102¾

FOREIGN BONDS.

Sales in hundreds.		High	Low	Close
	A			
1	Agri Mtg Bank 7s, 1947	35	35	35
	B			
6	Buenos Aires Prov 7½s, 1947	40¾	39¾	40⅛
2	Buenos Aires Prov 7s, 1952	30⅜	30¼	30¼
	C			
5	Cent Bk Ger 6s, 1951, B	31	31	31
41	Com Private Bk 5½s, 1937	46	45	45
1	Cuban Tel 7½s, 1941, A	92	92	92
	D			
2	Danish Con 5½s, 1955	97	97	97
4	Danish Con 5s, 1953	97	97	97
	E			
2	Ercole Mar El 6½s, 1953, A, ww	57½	57½	57½
36	Europ Elec 6½s, 1965, xw	63	59	59
56	Europ Mtg 7s, 1967, C	58	54	54
	F			
22	Fin Ind Bank 7s, 1944	79¼	77¼	77¼
10	Finland R M Bank 6s, 1961	64⅞	63⅜	64
4	First Boh Gl Wks 7s, 1957, xw	69	69	69
	G			
24	Ger Cons Mun 7s, 1947	39	36¼	36¼
37	Ger Cons Mun 6s, 1947	34	30¼	30¼
3	Gesfuerel 6s, 1953, xw	51¾	51¼	51¾
	H			
8	Hamburg El 7s, 1935	95	95	95
5	Hamburg El 5½s, 1938	59	59	59
8	Hung Ital Bank 7½s, 1963, A C	61	61	61
	I			
3	Isarco Hyd El 7s, 1952	64⅞	63	64
8	Isotta Fras 7s, 1942, ww	58	57	58
2	Isotta Fras 7s, 1942, xw	57	56⅞	57
13	It Sup Pow 6s, 1963, A xw	57	56½	56½
	M			
19	Medellin Col 7s, 1951	32½	30	30
5	Melbourne El 7½s, 1946	87	85	87
5	Mendoza Pr 7½s, 1951	25⅞	25	25
	N			
3	Netherlands 6s, 1972, B	102¼	102¼	102¼
35	Nippon El Pow 6½s, 1953	84⅞	84	84
	P			
31	Prussia El 6s, 1954	35	30	30
	R			
2	Rio de Janeiro 6½s, 1959	20	19	19
11	Ruhr Gas 6½s, 1953, A	52	50	50
25	Russ 6½s, ctf N C, 1919	2	2	2
	S			
2	Saar Basin Con 7s, 1935	92½	91	92½
1	Santa Fe Arg 7s, 1945	37	37	37
2	Santiago Chile 7s, 1949	15	15	15
10	Stinnes 7s, 1936, xw	32	30½	31⅞
36	Stinnes 7s, 1946, xw	31	29	29⅞
	T			
15	Terni Elec 6½s, 1953	74	70	74
1	Tietz 7½s, 1946, xw	60	60	60
	U			
5	Unit El Serv 7s, 1956, xw	74½	74¼	74¼
2	Un Indust 6½s, 1941	38⅛	38⅛	38⅛

Total stock sales today, 580,000 shares; total stock sales year ago, 535,800 shares. Total bond sales today, $5,200,000; total bond sales year ago, $3,715,000.

AS—Actual sales. XD—Ex-dividend. XR—Ex-rights. (a) Plus extra. (b) Plus 10 per cent in stock. (e) Paid last year. (f) Payable in stock. (g) Partly extra. (h) Plus 5 per cent in stock. (k) Paid so far this year. (j) Partly stock. (r) Cash or stock. (ur) Under rule. (wi) When issued. (ww) With warrants. (xw) Without warrants.

BONDS AGAIN SLUMP IN HEAVIER SELLING

Liquidation Forces Prices to New Low Records; Sales $15,602,000.

New York, Sept. 18 (A.P.).—Heavy liquidation forced the bond market to new low records today. Sales on the stock exchange aggregated $15,602,000, the largest total for a full session this year. The previous record for activity this year was $15,150,000 on April 1.

The average price for 60 leading issues consisting of equal numbers of rail, public utility and industrial bonds dropped to the lowest level in five years at 87.8 with a net loss of nine tenths of a point, the largest loss this year.

Notwithstanding the weakness in domestic loans some of the most striking losses appeared among foreign bonds. United Kingdom of Great Britain & Ireland 5½s of 1937 hit a new low at 101 and closed 3½ points off, an unusual loss for this issue, on an extraordinarily heavy volume. French 7s of 1949 reached a new bottom at 116½ on steady selling. Both of these bonds enjoy high credit rating and have been steady heretofore when other foreign issues were depressed.

Wide losses were scattered among other foreign issues, especially loans of Argentina, Poland, Germany and Australia.

The commonest explanation of this weakness was selling induced by fear of future developments, particularly in Europe.

The downward trend appeared among domestic corporate bonds too, but the losses on the whole were not so large as in the foreign group. The movement was not concentrated, as has happened frequently heretofore, in the more speculative issues. New low prices were recorded by such high grade obligations as American Telephone 4½s of 1939, Atchison General 4s, Pennsylvania Power & Light 4½s of 1981 and Western Union 5s of 1960 and of 1961.

Even Liberty and United States Treasury Loans eased off after early strength but the volume was not particularly heavy.

LOCAL STOCK EXCHANGE

Sales—Regular call, 11:15 a. m.:
Potomac Elec. 6s, 1953, $1,000 at 109½.
Fed.-Amer. Natl. Bank & Trust, 10 at 46, 10 at 46, 5 at 46.
Real Est. Mtge. & Guar. pfd., 25 at 6½.
Natl. Mtge. & Inv. pfd., 100 at 6½, 100 at 6½.
After call:
Real Est. Mtge. & Guar. pfd., 50 at 6½.
Wash. Gas 6s, '33, Ser. A, $200 at 102¾.
Riggs Natl. Bank, 3 at 372.
Peoples Drug Stores pfd., 5 at 100¾, 5 at 100¾.
Mergenthaler Linotype, 10 at 74¾, 10 at 74¾.

BONDS. PUBLIC UTILITIES.	Bid.	Ask.
Amn. T. & Tel. conv. 4½s, '39	125	
Amn. T. & Tel. col. tr. 5s	108	
Ana. & Pot. River R. R. 1st 5s	72½	
Ana. & Pot. River guar. 5s	96	
C. & P. Telephone of Va. 5s	105	106
Capital Traction 1st 5s	77	79
City & Suburban Ry. 1st 5s	69¾	
Georgetown Gas Lt. 1st 5s	105½	
Pot. Elec. Power cons. 5s	105½	
Pot. Elec. Power gl. and ref. 6s	100	110¾
Wash. Alex. & Mt. Vernon ctf.	2	
Wash. Gas Lt. gold notes	100¼	101
Wash. Gas Light genl. 5s	106½	
Wash. Gas Lt. Co., Ser. A 6s	103	
Wash. Gas Lt. Co., Ser. B 6s	107¼	
Wash. Ry. & Elec. cons. 4s	93⅛	94½
MISCELLANEOUS.		
Barber & Ross, Inc., 6½s	78	
Chevy Chase Club 5½s	100	
Col. Country Club 1st 5½s	100	103
Dist. of Col. Paper Mfg. 1st 6s	30	40
Wash. Market Cold Stge. 5s	94	
STOCKS. PUBLIC UTILITIES.		
*Amn. Tel. & Tel.	147¾	
*Capital Traction	31⅝	34
Washington Gas	115	
Nor. & Wash. Steamboat	180	210
Potomac Elec. Power pfd. 6s	112	113
Potomac Elec. Power pfd. 5½s	110	110⅞
Wash. Ry. & Elec. com	440	
Wash. Ry. & Elec. Co. pfd	99	99¾
NATIONAL BANKS.		
Capital	180	250
Columbia	375	
Commercial (stamped)	180	225
District	198	210
*Fed.-Amer. Natl. Bk. & Tr.	46	50
Liberty	190	210
Lincoln	400	440
Metropolitan	273	300
Riggs	372	380
Second	166	210
Washington	193	220
TRUST COMPANIES.		
Amer. Security & Trust	315	335
Continental Trust		125
Natl. Savings & Trust	380	400
Prince Georges Bk. & Tr.	28	40
Union Trust	200	220
Wash. Loan & Trust	400	440
SAVINGS BANKS.		
Bank of Bethesda	38	65
Commerce & Savings	325	
East Washington	20	35
Potomac Savings (new)	65	75
Sec. Sav. & Com'l	435	500
Seventh Street	280	
United States	530	650
Washington Mechanics	50	60
FIRE INSURANCE.		
American	280	
Corcoran	150	
Firemen's	3[illegible]	40
National Union	15	20
TITLE INSURANCE.		
Columbia	8½	10½
Real Estate	145	160
MISCELLANEOUS.		
Barber & Ross, Inc., com	9½	13
Col. Sand & Gravel Co. pfd	85	92
Col. Medical Bldg. Corp	90	
D. C. Paper Mfg Co. pfd		5
District Natl Securities pfd	68	75
*Emerson's Bromo-Seltzer (a)	26	31
Federal Storage Co pfd	110	130
*Federal-Amer. Co. com	21⅜	25
*Federal-American Co. pfd	90	100
Lanston Monotype	85	86
Merch. Tfr. & Storage com	95	102
Merch. Tfr. & Storage pfd	90	97
*Mergenthaler Linotype	74½	75½
Natl Mtge & Inv Co pfd	4¾	5
*Peoples Drug Stores pfd	100½	102
Real Est Mtge & Guar pfd	6½	6¾
Security Storage	106	113
Terminal Ref. & Wh'g Corp	44	50
The Carpel Corporation	16½	21
Wash Mech Mtge Co com	8½	
Wash. Medical Bldg. Corp	90	
Woodward & Lothrop com	25	
Woodward & Lothrop pfd	106	

UNLISTED DEPARTMENT.

These securities not listed under exchange rules:

BONDS.	Bid.	Ask.
Army-Navy Club 5s	90	
Cosmos Club 4½s	83	
Com'l Club 1st 5s	80	
Mayflower Hotel 6s	25	25
Met. Club 4½s	95	100
Natl Press Bldg. 1st 5½s	55½	60
STOCKS.		
Anacostia Bank	285	
Chapin-Sacks 8% pfd	104	110
Connecticut Pie Co	140	
Chr. Heurich Brewery	35	
Dist. Title Ins. Co	23	33
Franklin Natl. Bank	130	
Munsey Trust Co	95	160
North Cap. Savings Bank		12
Northeast Savings Bank	20	
Park Savings Bank	70	80
Raleigh Hotel Co	40	55
Wash. Savings Bank	10	22
Wash. Title Ins. Co	5	
Wash. Baseball Club	62	80
Woodbridge-Lang. Sav. Bk	20	40

*Ex dividend

BALTIMORE LIVE STOCK.

Special to The Washington Post.

Union Stock Yards, Claremont, Baltimore, Md., Sept. 18.—CATTLE—Receipts, 1,400 head; prices inclined to steady, especially on better grades of handy weight. Steers, good to choice, 6.75@7.75; medium to good, 6.00@6.75; fair to medium, 5.50@6.00; plain to fair, 5.00@5.50; common to plain, 4.25@5.00. Bulls, good to choice, 4.50@4.75; medium to good, 4.00@4.50; fair to medium, 3.50@4.00; plain to fair, 3.25@3.50; common to plain, 3.00@3.25. Cows, good to choice, 4.25@4.50; medium to good, 3.75@4.25; fair to medium, 3.25@3.75; plain to fair, 2.25@3.25; common to plain, 1.50@2.25. Heifers, good to choice, 6.00@6.50; medium to good, 5.75@6.00; fair to medium, 5.25@5.75; plain to fair, 4.75@5.25; common to plain, 4.00@4.75. Fresh cows and springers, 30.00@60.00.

SHEEP AND LAMBS — Receipts, 800 head; market lower. Sheep, 1.00@3.00. Lambs, common to medium, 3.50@6.50; good to choice, 7.00@7.50.

HOGS — Receipts, 1,030 head; market lower. Lights, 6.15@6.40; heavies, 5.70@6.40; mediums, 6.30@6.50; roughs, 3.75@4.75; light pigs, 5.90@6.10; pigs, 5.90@6.20. Ohio hogs 10 to 20 cents higher than quotations.

CALVES—Receipts, 100 head; market steady. Calves, 4.00@10.00.

COTTONSEED OIL MARKET.

New York, Sept. 18 (A.P.).—Cottonseed oil closed weak; prime summer yellow, 4.25; prime crude, 3.37½@3.50. September, 4.66; October, 4.65; December, 4.60; January, 4.65; March, 4.75. Sales 21 contracts.

BOND SALES ON NEW YORK EXCHANGE

UNITED STATES GOVERNMENT BONDS.
(Quotations in dollars and thirty-seconds.)

Sale	Issue.	High.	Low.	Last.
2	Liberty 3½s, 1932-47	102.4	102.4	102.4
53	Liberty 1st 4¼s, 1932-47	102.28	102.25	102.25
136	Liberty 4th 4¼s, 1933-38	104.26	104.23	104.24
21	Treasury 4¼s, 1947-52	111.6	111	111
35	Treasury 4s, 1944-54	107.1	107	107
31	Treasury 3¾s, 1946-56	105	104.31	104.31
87	Treasury 3⅜s, 1940-43	101.25	101.24	101.24
35	Treasury 3⅜s, 1941-43, March	101.25	101.25	101.25
513	Treasury 3⅜s, 1943-47	101.25	101.23	101.23
189	Treasury 3⅛s, 1946-49	100.27	100.25	100.25
631	Treasury 3s, 1951-55	99.21	99.17	99.17

CORPORATION BONDS.

Sales	Issue.	High.	Low.	Last.
	A			
25	Alleghany Corp 5s, 1950	35½	33	33½
165	Am & Foreign P 5s, 2030	64⅞	61¾	61¾
13	Am Chain 6s, 1933	97	96⅝	96⅝
9	Am I G Chemical 5½s, 1949	90⅛	90	90⅛
90	Am Internat 5½s, 1949	77¼	75	75⅞
49	Am Metal 5½s, 1934	61⅝	57	57
49	Am Smelting 5s, 1947	102½	102⅜	102⅜
73	Am Tel & Tel 5½s, 1943	110⅝	110	110
115	Am Tel & Tel 5s, 1965	107⅝	106⅝	107
30	Am Tel & Tel cvt 4½s, 1939	118	115½	115½
40	Am W W & Elec 5s, 1934	100	99	99½
10	Arm & Co rest 4½s, 1939	70½	70¼	70¼
40	A T & S F cvt 4½s, 1948	106½	105⅜	105½
38	A T & S F gen 4s, 1995	98¼	97⅜	97⅜
17	Atlantic Gulf & W I 5s, 1959	45	44	44
	B			
9	Balt & Ohio rfg 5s, 1995	85	83	83
305	Balt & Ohio 4½s, 1933	95	92½	92¾
56	Balt & Ohio cvt 4½s, 1960	68	65½	65½
7	Beth Steel p m 5s, 1936	100⅛	100	100⅛
17	Boston & Maine 5s, 1967	92	89½	89½
37	Bklyn Man Trans 6s, 1968	95¾	94¾	95
3	Buf Gen Elec 4½s, 1981, B	105⅛	105⅛	105⅛
7	Buf Ro & P con 4½s, 1957	63	61	61
	C			
73	Can Nat Ry 4½s, 1957	95¾	95	95
40	Can Nat Ry 5s, 1969, July	100¼	99¾	99¾
2	Can Pac 4½s, 1960	90½	90½	90½
15	Can Pac deb 4s, perp	78⅛	78⅛	78⅛
8	Central Pac 5s, 1960	96	96	96
13	Certain-teed 5½s, 1948	49¼	48⅞	48⅞
14	Chesapeake Corp 5s, 1947	83	80	80
1	C B & Q 4½s, 1977	100⅞	100⅞	100⅞
25	Chic & E Ill 5s, 1951	17¼	17	17
20	Chic Gt Western 4s, 1959	59⅜	57¼	57¼
50	C M St P & Pac adj 5s, 1975	41½	39¼	39¼
154	C M St P & Pac adj 5s, 2000	14⅝	13	13⅝
49	Chic & N W cv 4¾s, 1949	54⅝	51½	51½
40	Ch R I & P cvt 4½s, 1960	59	56½	56½
35	C R I & P rfg 4s, 1934	81½	80	80
13	Ch & West Ind 4s, 1952	81	80	80
20	Chile Cop 5s, 1947	62	60	60
31	Cinn Gas & El 4s, 1968	96⅜	95⅛	95⅛
1	Cin Un Term 4½s, 2020	102¼	102¼	102¼
11	Cleve Un Term 4½s, 1977, C	100¼	100¼	100¼
50	Colon Oil 6s, 1938	49⅜	49½	49½
18	Columbia G & E 5s, 1952, May	92⅛	90	90
13	Com'l Inv Tr 5½s, 1949	96	95½	95⅞
38	Con Gas N Y 5½s, 1945	106¾	106½	106½
4	Cuba North Rys 5½s, 1942	33	33	33
1	Cub Cane Prod 6s, 1950	4¾	4¾	4¾
	D			
27	Det Ed 4½s, 1961, D	102½	101½	101½
14	Dodge Bros deb 6s, 1940	87	86½	86½
48	Duquesne Lt 4½s, 1967, A	104⅛	104⅛	104⅛
	E			
36	Erie rf & imp 5s, 1975	62	59½	59½
27	Erie gen lien 4s, 1996	68	65	65
	G			
9	Gen Am Invest 5s, 1952	86½	86	86
6	Gen Cable 5½s, 1947	64	62¼	62¼
48	Gen Motor Accept 6s, 1937	103½	103¼	103¼
14	Gen Steel Cast 5½s, 1949	72	70	70
44	Gen Theatres Equip 6s, 1940	14¾	13	13⅛
14	Goodrich, B F, 6½s, 1947	91	90⅛	90⅛
13	Goodyr T & R 5s, 1957	84⅜	83⅝	83⅜
175	Gt North Ry 7s, 1936, A	103⅜	102⅛	102⅛
	H			
5	Hudson Coal 5s, 1962, A	50	50	50
12	Hud & Man rfg 5s, 1957 A	92	89⅞	89⅞
23	Hud & Man adj inc 5s, 1957	69	68½	68⅞
11	Hum Oil & Ref 5½s, 1932	102⅛	102	102
2	Illinois Bell Tel 5s, 1956	106¼	106	106
	I			
4	Illinois Cent 4¾s, 1966	53⅞	52	53⅞
3	I C & C S L & N O rfg 5s, 1963 A	60	60	60
3	Inland St 4½s, 1978 A	92½	92	92
40	Interb R Transit 7s, 1932	75	74	74½
130	Interb R Tr rfg 5s, 1966	58⅞	54	55
2	Int Gt Nor adj 6s, 1952	35	35	35
40	Int Hydro Elec 6s, 1944	60½	59¼	59¼
19	Int Match 5s, 1947	66½	64½	64½
1	Int Paper cvt 5s, 1947 A	66¾	66¾	66¾
55	Int T & T cvt 4½s, 1939	78	71½	71½
48	Int T & T deb 5s, 1955	67	62	62
	K			
6	K C Southern rfg 5s, 1950	75¼	75	75¼
34	K C Term 1s 4s, 1960	95	94⅛	94⅛
45	Kansas Gas & El 4½s, 1980	97⅞	97	97⅛
	L			
6	Lac Gas St L 5½s, 1953	97¾	97½	97½
25	Lautaro Nitrate 6s, 1954	14½	11	11
7	Leh Val Pa con 4s, 2003	75	75	75
5	Liggett & Myers 5s, 1951	107½	107½	107½
7	Loew's Inc 6s, 1941	97	96½	96½
27	Lorillard Co 5½s, 1937	98½	97⅝	97⅝
25	Louis & Nash 1st rfg 4½s, 2003	82½	81½	81½
	M			
19	Manhat Ry 4s, 1990	43	41½	41½
9	McKesson & Rob 5½s, 1950	67¾	66¼	66¼
6	Midvale Steel cvt 5s, 1936	100	99⅝	100
14	Mil El Ry & Lt 1st 5s, 1961, B	101¾	101½	101¾
2	M. St P & S S M 1st con 4s, 1938	50¼	50¼	50¼
12	M. K. Tex adj 5s, 1967	62¼	61½	61½
8	M. K. Tex 1st 4s, 1990	84½	84⅛	84½
7	Mo Pacific cvt 5½s, 1949	56	55	55
38	Mo Pacific 5s, 1977, F	71	67¼	67¼
11	Mo Pacific gen 4s, 1975	50	45¾	48
3	Mont Pow rfg 5s, 1943, A	105½	105	105½
	N			
78	Nat Dairy 5½s, 1948	98¾	98¼	98¾
1	N O Pub Serv 5s, ctg 1952, A	87½	87½	87½
18	N Y C & H R ref & imp 5s, 2013	97½	96¼	96¼
29	N Y C & H R deb 4s, 1934	99	98½	98¾
10	N Y Ch & St L 5½s, 1974, A	57	56	56
50	N Y Ch & St L 4½s, 1978, C	51⅝	50	50½
14	N Y Dock Co 5s, 1938	47¾	47	47
29	N Y Edison rfg 6½s, 1941	116	113¾	113¾
3	N Y N H & H cvt 6s, 1948	101⅜	100¼	100¼
1	N Y N H & H 1st & rfg 4½s, 1967	87	87	87
4	N Y Tel rfg 6s, 1941	105⅛	105	105
1	N Y Tel gen 4½s, 1939	105	105	105
7	N Y W & Bost 4½s, 1946	71	70	70
4	Niagara Shares 5½s, 1950	85⅞	85¼	85¼
19	Nor Am Co 5s, 1961	96¼	94¾	94¾
19	Nor Am Ed 5½s, 1963	100¼	100⅛	100⅛
18	Nor Am Ed 5s, 1969, C	97	96½	96½
186	Northern Pac 6s, 2047, B	99½	97¾	97¾
5	Northern Pacific pr lien 4s, 1997	92¾	92⅛	92⅛
19	Nor States Pow 5s, 1941, A	105	104½	104½
	O			
10	Oreg Wash R R & N 4s, 1961	90½	90⅜	90⅜
	P			
7	Pac Gas & Elec 5s, 1942	105⅛	105¼	105½
7	Pan-Am P & T 6s, 1934	102½	101¾	101¾
7	Paramount Publix 5½s, 1950	70½	70	70
2	Penn Dix 6s, 1941, A	52½	52½	52½
12	Penn R R 4¾s, 1963	95	93⅞	93⅞
18	Penn R R 4½s, 1970, D	84¼	83	83
22	Phila Co 5s, 1967	98	97½	97½
9	Phil Read C & I 6s, 1949	55	53	53
31	Phillips Pet 5¼s, 1939	58½	56⅜	56⅜
37	P C C & St L 4½s, 1977	96	94	94
28	Postal Tel & Cab 5s, 1953	49	47	48½
1	Pub Ser El & G 4½s, 1970	104½	104½	104½
5	Pure Oil 5½s, 1937	83	83	83
	R			
6	Reading gen 4½s, 1997, A	94⅜	92	92
2	Rem Rand 5½s, 1947, ww	64⅜	64⅜	64⅜
4	Richfield Oil Cal 6s, 1944	24½	24½	24½
	S			
7	St L I M & S 4s R & G div, 1933	89¾	89	89
30	St L S F 4½s, 1978	38½	36	36
61	St L S F p l n 4s, 1950, A	53	50	50
6	Seab A L con 6s, 1945	9½	9¼	9¼
2	Shell Pipe Line 5s, 1952	81½	81½	81½
8	Shell Un 5s, 1949, w	67⅞	67	67⅞
58	Sinc C Oil col 7s, 1937	90½	88	88
16	Sinc Cr Oil 5½s, 1938	102⅛	101⅞	101⅞
12	Skelly Oil 5½s, 1939	61	60	60
19	So Bell T & T 5s, 1941	106⅛	105¾	105⅞
11	Sou Pac 4½s, 1968	80⅞	80	80
3	Sou Pac 4½s, 1969, ww	80½	80	80
68	So Pacific 4½s, Oreg Ln, 1977	94½	93¾	93¾
2	South Ry con 5s, 1994	100⅛	100⅛	100½
6	South Ry gen 4s, 1956	63	60⅜	60⅜
16	S W Bell Tel 5s, 1954	107	106⅜	106⅜
37	St Oil N J deb 5s, 1946	104⅛	103⅝	103⅝
6	St Oil N Y 4½s, 1951	100⅛	100⅛	100⅛
	T			
26	Tenn El Pow rfg 6s, 1947, A	107	107	107
32	Tex Corp 5s cvt, 1944	92¾	91	91
5	Tex & Pac 5s, 1980, D	73	73	73
25	Third Ave adj 5s, 1960	31½	30½	30½
	U			
15	Union Pacific 4½s, 1967	97¾	97¼	97¼
9	Union Pac gold 4s, 1968	91¼	90⅞	90⅞
4	Unit Drug Del 5s, 1953	99	97	97
31	U S Rubber 5s, 1947	66⅛	65	65½
10	Utah Pow & Lt 5s, 1944	101⅛	101⅜	101⅜
44	Util Pow & Lt 5s, 1959, ww	50¾	46½	47
	V			
11	Virginia Ry 5s, 1962	99¾	99½	99½
	W			
10	Wabash 5s, 1980, D	38⅛	36⅝	37¼
9	Wabash 4½s, 1978, C	38	33	35
17	Warner Bros Pic 6s, 1939	57½	52⅜	52⅜
6	Western Elec 5s, 1944	105½	105	105
1	Western Maryland 4s, 1952	61	61	61
7	West Pac 1st 5s, 1946	61	60	60
88	Western Union 5s, 1951	101	98½	98½
28	Western Union 5s, 1960	100	97⅞	98¼
1	Wilson & Co 1st 6s, 1941	90	90	90
	Y			
25	Youngstown S & T 5s, 1978	94¼	94	94

FOREIGN BONDS.

Sales	Issue.	High.	Low.	Last.
	A			
23	Abitibi P & P 5s, 1953	49	47½	47½
38	Argentine 6s, 1957, A	56½	55	56
13	Arg 6s sf, 1959, Jun	55	52½	54¼
14	Arg 6s, 1961, Feb	55	52	52½
14	Arg 6s, 1961, May	53¼	52	52
74	Australia 5s, 1957	48	45	45
27	Australia 4½s, 1956	40	34¼	36
15	Austria 7s, 1957, ctfs	69¾	60	60
	B			
13	Batavian Pet 4½s, 1942	90	88	90
36	Belgium 7s, 1956	105	103¼	103¼
104	Belgium 6s, 1955	100½	99⅞	99⅞
14	Berlin City Elec 6½s, 1951	42½	40	40
5	Bolivia 8s, 1947	15	15	15
7	Bolivia 7s, 1958	10	9⅛	9⅛
19	Brazil 8s, 1941	30	29	30
23	Brazil 6½s, 1926-57	27	25	25
32	Brazil 6½s, 1927-57	29	26	27
593	British 5½s, 1937	105	101	101¼
7	Buenos Aires 6s, 1961	30¼	30	30¼
14	Bulgaria 7½s, 1968	48	44	47
	C			
19	Canada 4½s, 1936	100⅛	100⅛	100⅛
6	Chile Mtg Bank 6s, 1961	16	13¼	13¼
7	Chile 6s, 1960	18	16	16
11	Chile 6s, 1961, Jan	18	16	16
8	Chile 6s, 1961	20	20	20
9	Colombia 6s, 1961, Oct	30	27½	30
30	Copenhagen 5s, 1952	94½	91	91¼
25	Czecho 8s, 1951	107½	107½	107½
	D			
38	Denmark 4½s, 1962	88¼	85¼	85½
54	Deutsche Bank 6s, 1932	80	79½	80
13	Duke Price Pow 6s, 1966	98	97	97
11	Finland 5½s, 1958	63	59	62
55	French 7½s, 1941	124½	124⅜	124⅜
146	French 7s, 1949	118	117	117
	G			
85	Ger C Ag Bk 6s, 1960, Oct	50½	47	47
134	Ger Gov't Intl 5½s, 1965	47	40	40
38	Ger Rep 7s, 1949	70	62	64
7	Ger Gen El 6s, 1948	56	55	55
7	Gt Con El P Jap 7s, 1944	95	93½	93½
	H			
16	Hung Munic 7½s, 1945	33	33	33
	I			
3	Ilseder Steel 6s, 1948	39⅞	37	37
10	Ital Pub Util 7s, 1952	88⅜	88	88
165	Italy 7s, 1951	99⅛	98½	98½
	J			
183	Japan 6½s, 1954	104⅜	103⅜	103⅞
	M			
2	Marseilles 6s, 1934	104¼	104¼	104¼
53	Milan City 6½s, 1952	76½	74¾	74¾
3	Minas Geraes 6½s, 1959, ctfs	17½	17¼	17¼
	N			
30	New South Wales 5s, 1957	40	35⅛	35⅛
4	North Ger Lloyd 6s, 1947	40	40	40
15	Norway 6s, 1944	100⅛	100	100
7	Norway 5s, 1963	93	91½	91½
	O			
11	Orient Dev Ltd 5½s, 1958	92¾	92⅜	92⅜
	P			
6	Panama 5s, 1963, A	70	69	69
8	Par-Lyons Med 6s, 1958	103⅛	103	103
11	Par-Orl R R 5½s, 1968	101⅝	101½	101½
23	Peru 1st 6s, 1960	10⅛	10	10
10	Poland 8s, 1950	63	55	56⅜
22	Poland 7s, 1947	56	51	54
	R			
77	Rhine West 6s, 1955, w	53⅛	49½	49⅞
27	Rio de Jan 6½s, 1953	20½	20	20
54	Rome 6½s, 1952	78	75	75
3	Royal Dutch 4s, 1945	82	81¾	82
	S			
25	Sao Paulo St 7s, 1940	66	63¾	65
9	Sax Pub Wks 7s, 1945	42¼	40	40
101	Sax Pub Wks 6½s, 1951	37	29	29
9	Serbs Cts Slov 7s, 1962	50	45	45
21	Siemens & Hal 6½s, 1951	70½	69	70
19	Silesian Ld Assn 6s, 1947	33¼	30	30
18	Sweden 5½s, 1954	101⅝	101⅝	101⅝
12	Swiss 5½s, 1946	105¼	105	105
	T			
35	Toho El Pow 7s, 1955	94½	94¼	94½
30	Tokyo City 5½s, 1961	94½	94¼	94¼
36	Tokyo El Lt 6s, 1953	73	72½	72¾
	U			
12	Un Stl Wks 6½s, 1951, A	38	36⅛	37½
28	Uruguay 6s, 1960	39½	34	34
	V			
27	Vienna City 6s, 1952	71½	71	71
	W			
9	Westph Un El Pow 6s, 1953	44¼	33⅜	31⅝
	Y			
26	Yokohama 6s, 1961	98⅛	97⅞	98

Total sales today, $15,604,000; previous day, $12,519,000; week ago, $12,470,000; year ago, $10,012,000; two years ago, $10,789,000; January 1 to date, $1,984,474,000; same year ago, $1,988,726,000; same two years ago, $2,111,714,000.

LIVE STOCK MARKETS.

Chicago, Sept. 18 (A.P.).—(U. S. Dept. of Agriculture).—HOGS—Receipts, 11,000, including 2,000 direct; steady; heavies and packing sows strong to 10c higher; 190-280 lbs., 5.65@5.90; top, 5.95; 330 lbs., 5.25; 140-180 lbs., 5.35@5.80; pigs, 4.75@5.10; packing sows, 3.90@4.75; smooth sorts to 5.10; light-light, good and choice, 140-160 lbs., 5.35@5.85; lightweight, 160-200 lbs., 5.50@5.80; mediumweight, 200-250 lbs., 5.65@5.85; heavyweight, 250-350 lbs., 5.00@5.85; packing sows, medium and good, 275-500 lbs., 3.90@5.10; slaughter pigs, good and choice, 100-130 lbs., 4.50@5.25.

CATTLE—Receipts, 1,000; calves, 700; slow; about steady on all classes; grassy and short fed steers mostly of Southwestern origin comprise bulk of run; no choice cattle offered; slaughter cattle and vealers, steers, good and choice, 600-900 lbs., 7.25@9.75; 900-1,100 lbs., 7.25@9.75; 1,100-1,300 lbs., 7.25@9.75; 1,300-1,500 lbs., 7.00@9.75; common and medium, 600-1,300 lbs., 3.75@7.25; heifers, good and choice, 550-850 lbs., 6.75@9.50; common and medium, 3.00@6.75; cows, good and choice, 3.75@6.00; common and medium, 2.75@3.75; low cutter and cutter, 1.50@2.75; bulls (yearlings excluded), good and choice (beef), 4.25@5.50; cutter to medium, 3.00@4.25; vealers (milk fed), good and choice, 8.00@9.75; medium, 7.00@8.00; cull and common, 4.50@7.00; stocker and feeder cattle, steers, good and choice, 500-1,050 lbs., 5.25@7.00; common and medium, 3.50@5.25.

SHEEP—Receipts, 17,000; mostly steady; early bulk native ewe and wether lambs, 6.00@6.25 to packers; best held above 6.50; good Montanas, 6.00; native throwouts, 3.75@4.00; lambs, 90 lbs., down, good and choice, 5.75@6.85; medium, 4.50@5.75; all weights, common, 3.25@4.50; ewes, 90-150 lbs., medium to choice, 1.00@2.25; all weights, cull and common, 0.50@1.50; feeding lambs, 50-75 lbs., good and choice, 5.25@5.85.

New York, Sept. 18 (A.P.).—CATTLE—Receipts, 1,120; firm. Medium steers, 7.00@7.25; bulls nominal; cows, 1.25@5.25.

VEALERS AND CALVES—Receipts, 1,200; steady. Vealers, good to choice, 8.50@11.00; common, 4.00@5.50; calves nominal.

SHEEP AND LAMBS—Receipts, 11,050; irregular. Sheep nominal. Lambs, good to choice, 7.00@7.50; medium, 5.00@6.50; common, 4.00@4.50.

HOGS—Receipts, 2,190; lower; 160 to 200 lbs., 6.25@6.60.

NEW YORK PRODUCE.

New York, Sept. 18 (A.P.).—BUTTER—Receipts, 14,237; irregular. Creamery, higher than extra, 34@34½; extra (92 score), 33.

CHEESE—Receipts, 82,548; steady.

EGGS—Receipts, 14,509; firm. Mixed colors, regular packed, closely selected heavy, 24½@25¼; extra, 23¾@24¼; seconds, 18½@20; refrigerator closely selected heavy, 23½; extras, 22½; extra first, 21½@22; firsts, 20@21; seconds, 18@19. Nearby and Western pullets, white, 22@26. Pacific Coast white, shell treated or liners extra, 40@42; extra firsts, 31@39.

POULTRY—Dressed easy and unchanged; Alive, not quoted.

SUGAR—Raw, steady and unchanged early today at 3.40 for spots with no sales reported. The demand for refined sugar was again of fair proportions, but still limited to nearby requirements only. Prices were unchanged at 4.45 for fine granulated.

COFFEE—Spot, steady; demand light; Rio No. 7, 5⅛@5⅜; Santos No. 4, 8@8¼.

Wall Street Briefs

New York, Sept. 18 (A.P.).—A proposal to launch the American Ice Company in the laundry business, another step in its program of diversification will be considered at the directors' meeting next Tuesday. The company has been making an effort to widen its earning power due to changes in the ice business halting the growth of its profits and is already in the coal business but that is of a highly seasonal character. It was reported today that the dividend probably will be cut from $3 to 2 annually if the laundry project is approved.

Dun's say business failures reported this week totaled 426 and comments that it is necessary to go back many weeks to find a record below that now shown for any six-day period. Last week, in which there were only five business days, 396 failures were reported. The reduction this week from a year ago was 71, or 14 per cent. Compared with the returns a year ago fewer defaults occurred this week in the East, West and the Pacific Coast States. There was a small increase this week in business failures in the South.

Howard T. McKee is slated for election to the presidency of the New York Cocoa Exchange in the report of the nominating committee made public today. He wsa a vice president from 1926 to 1929 and will succeed W. J. Kibbo. Harold L. Bache was nominated for vice president to succeed I. H. Hirsch and F. J. Ryan for treasurer.

New bond offerings this week totaled $67,532,000 compared with $75,356,000 last week and $80,942,000 a year ago.

L. A. Miller, president of Willys Overland, said today that action of directors in omitting the quarterly dividend on the preferred stock was based entirely upon a desire to preserve cash. He said the expiration of the Knight motor patents in April, 1931, was in no way responsible for the action.

The Association for the Advancement of the Science of Marketing, which has a charter membership of 200, has chosen Paul T. Cherington, distributor consultant, as temporary president. The object of the association is to eliminate waste in distribution through the advancement of the science of marketing.

The national industrial conference board reports that business activity in general declined during the month of August to a level below the low point registered at the beginning of the year. Seasonal upturns were observed chiefly in consumer activities, but they were less than experienced in normal years, says the board. The most encouraging factor is the relative stabilization of average wholesale prices, it finds.

The Westinghouse Electric Elevator Co. has been awarded a contract for fifteen electric elevators and equipment for the new ten-story U. S. Parcel Post Building in New York. The contract is worth $248,735.

LOCAL PRODUCE MARKET.

BUTTER—One-lb. prints, 34; tubs, 33.

POULTRY—Alive. Spring broilers, 3 lbs. and over, 25@26; spring broilers, 2 to 2½ lbs., 24@25; spring broilers 1½ to 2 lbs., 21@23; Leghorns, 21@22; hens, large, 23@24; hens, small, 21@22; roosters, 14@15. Dressed: Spring broilers, 3 lbs. and over, 32@33; spring broilers, 2 to 2½ lbs., 28@30; spring broilers, 1½ to 2 lbs., 26@28; Leghorns, 26@27; hens, large, 27@28; hens, small, 23; roosters, 13@14; ducks, Long Island, 21@22.

EGGS—Hennery, 30@32; current receipts, 18@20.

MEAT—Beef, prime, 16@17; choice, 15@16; good, 14@15; medium, 11½@12½; cow, good, 8½@9; veals, top, 18; medium, 12½@13; pork loins, 8 to 10 lbs. average, 22; 10 to 12 lbs. average, 19@20; 12 to 14 lbs. average, 15@16; lamb, top, 18; good, 17; medium, 14@16; fresh hams, 19; smoked hams, 14@16; strip bacon, 22@23; lard, bulk, 9½; lard, packages, 10@11.

CALVES—7.00@9.00.

LAMBS—4.00@7.50.

HOGS—Heavy, 5.30@6.00; medium, 6.00; light, 5.80.

PIGS—5.50; roughs, 3.00@4.25.

GRAPEFRUIT—Porto Rican, 5.00@5.50.

ORANGES—3.50@5.50.

LEMONS—Supplies, liberal; 6.00, 10.00@12.00.

PINEAPPLES—4.00@4.50.

LIMES—Persian, per 100, 3.00; California, per 100, 1.75.

BEETS—Per 100 bunches, 3.00.

CARROTS—Per 100 bunches, 3.00.

CURRANTS—5.00.

CORN—Five-dozen sacks, 75@1.00.

BLACKBERRIES—3.00.

TURNIPS — Supplies, light; market, steady; per bushel, 1.00.

PRUNES—1.00.

BANANAS—1.75@2.50.

WATERMELONS — Supplies, light; demand, moderate, 15@35.

CRANBERRIES—3.75.

MUSHROOMS—60@1.00.

PERSIAN MELONS—2.00@2.75.

FIGS—4.50@5.00.

PERSIMMONS—1.00.

KALE—Truck receipts, light; supplies, light; demand, light. Bushel baskets, 50@60.

HONEY DEWS—Supplies light, 1.75@2.00.

DAMSONS—Two-peck baskets, 1.00@1.25.

APPLES — Truck receipts, moderate; supplies, moderate; demand, light; market, steady. Bushel baskets; Virginia and West Virginia, U. S. No. 1, 2¾ inches up, Wolf Rivers, MacIntosh, Rambos and Grimes, mostly around 75; fair condition, 50; various varieties, unclassified, 2½ inches up, 35@50; unclassified, 2¼ inches up, 25@35.

CABBAGE — Supplies, light; demand, light; market, steady. New York, 90 and 100 lb. sacks, domestic flat type, 1.00@1.15.

CELERY—Supplies, moderate; demand, light; market, steady. Michigan Highballs, washed, 75; New York, 2-3 crates, washed, 4-5 dozen, 3.00@3.25.

LETTUCE — Western stock: Supplies, liberal; demand, light; market, steady. Crates, Iceberg type, 4-5 dozen; California, 3.25@3.50; fair condition, 3.00; Colorado, 3.25@3.50; poor condition, 2.50. Eastern stock: Supplies, light; demand, light; market, steady. New York, 2-dozen crates, Big Boston type, 75; fair condition, 50; poorer, 25.

ONIONS—Supplies, moderate; demand, light; market, steady. Michigan, 50-lb. sacks, yellows, U. S. No. 1, small size, 1.00@1.15; Michigan, Indiana, New York and Massachusetts, 50-lb. sacks, yellows, U. S. No. 1, medium to large size, 1.25@1.35; New York, 100-lb. sacks, yellows, U. S. No. 1, 2.50.

PEACHES—Truck receipts, liberal; supplies, liberal. Bushel baskets, Elbertas, U. S. No. 1: Virginia, Pennsylvania and New Jersey, 2-2¼ inch minimum, best, 1.00; ripe, 50@75, few wasty lower.

PEARS—Eastern stock: Supplies, light; demand, light; market, steady. New York, bushel baskets, Bartletts and Sheldons, U. S. No. 1, 2¼-inch minimum, 1.75@2.00; Seckels, U. S. No. 1, 1-inch minimum, 1.00; 1¼-inch minimum, 1.25; 1½-inch minimum, 1.50@1.75, few 2.00.

POTATOES—Supplies moderate; demand moderate; market, about steady. New Jersey, Cobblers, U. S. No. 1, 150-lb. sacks, 1.85@2.00; 100-lb. sacks, 1.25; Long Island, 150-lb. Cobblers, U. S. No. 1, 2.00; Pennsylvania, 100-lb. sacks, Cobblers, U. S. No. 1, small size, 1.00.

SWEET POTATOES — Truck receipts, moderate; supplies, moderate; demand, light; market, dull. Eastern Shore, Virginia, bushel hampers, Jersey type, U. S. No. 1, 50@75.

OKRA—Truck receipts, moderate; supplies, moderate; demand, light; market, steady. North Carolina, ½-bushel hampers, small size, 75@1.00.

SPINACH—Truck receipts, light; supplies, light; demand, light; market, weaker. Bushel baskets, New Jersey, 50; Maryland, 75.

CAULIFLOWER—Supplies light; demand light; market steady; Colorado, pony crates, 2.00.

PLUMS—Supplies light; demand light, market steady. New York, ½-bushel baskets, Damsons, 90@1.00.

PEPPERS—Truck receipts, moderate; demand slow, market weak; very few sales, bushel hampers, 50@60; few, 75, poorer lower.

CANTALOUPES—Supplies light; demand, good; market steady; Colorado, pink meats, standard flats, 12s and 15s, 1.35@1.40; few, 1.25; Jumbo flats, 9s and 12s, 1.50@1.60; few, 1.35.

SNAP BEANS—Truck receipts moderate; supplies moderate; demand, light; market weak. New Jersey, bushel hampers, green flat type, 50@60.

LIMA BEANS—Truck receipts, moderate; supplies, moderate; demand light; market weaker; East Shore Virginia, bushel hampers, 2.50@2.75.

GRAPES—Truck receipts moderate; supplies moderate; demand light; market about steady. Delaware, 12-qt. Climax baskets, various varieties, U. S. No. 1, 35; Maryland and New York, 2-qt. Climax baskets, various varieties, U. S. No. 1, table stock, 10@11. Thompson seedless, 2.00; Tokays, 1.75@2.00.

BALTIMORE MARKETS.

Baltimore, Md., Sept. 18 (A.P.).—PRODUCE—Apples, Maryland, Pennsylvania and Virginia, bushel baskets, Grimes U. S. 1s, 2½ inches up, 1.00@1.25.

POULTRY—Live chickens, old heavy, 25@26; medium, 20@24; others unchanged.

Daily Cross-Word Puzzle

ACROSS.

1 Estimation
7 The front of a building
13 Ascended
14 Expunged
15 Firmly directed
16 Struck gently
17 Grassy field
18 Cause to sit, down
20 Scout
21 Earthy
24 Wan
27 Applied remedies to
31 Ran away
34 Placid
35 Withdrawn
37 Burden
38 Deduces
41 Banter
44 An image
45 Command
48 Worshiped
51 Declamatory outpouring
53 Move away
54 Esculent
55 Touched gently
56 To free from a claim

DOWN.

1 A bar
2 An eagle
3 Fiber of American aloe
4 Accustom
5 Taut
6 Come or go in
7 Shackles
8 A macaw
9 To crown
10 Serpents
11 Par below surface
12 Whirlpool
19 Dexterity
21 Lukewarm
22 Born
23 Noblemen
24 By
25 Fermented beverage
26 Parcel of land
28 A beverage
29 Finish
30 River in Scotland
32 Rather than
33 Mocked
36 Executed
39 One who exercises right of suffrage
40 Cut off final vowel
41 Turn aside
42 Mental image
43 Grave
45 Infant
46 Vain
47 Judge
49 Steal from
50 Mother of mankind
52 To clear

YESTERDAY'S ANSWER.

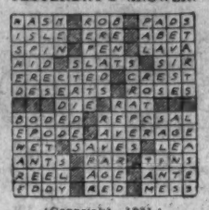

(Copyright, 1931.)

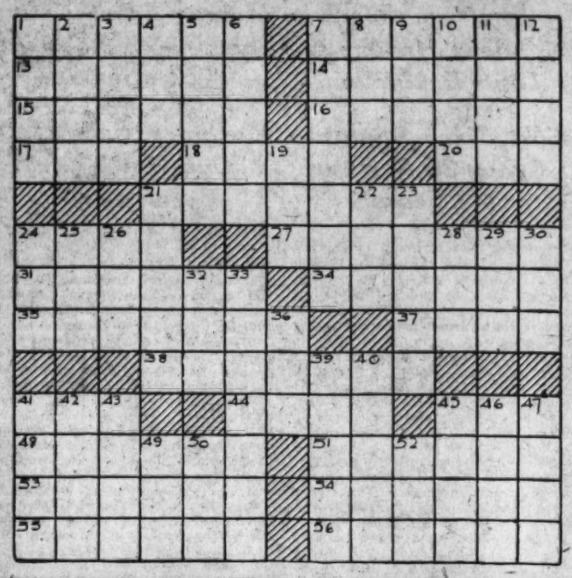

HOW TO KEEP WELL

By DR. W. A. EVANS

To the limit of space questions pertaining to hygiene and prevention of disease will be answered in this column. Personal replies will be made to inquiries, under proper limitations, when return stamped envelope is inclosed. Dr. Evans will not make diagnosis or prescribe for individual disease.

WHAT IS THE BEST MALARIA METHOD?

FOR 30 years the Italian government has been driving against malaria. They have nearly 50,000,000 people living under very crowded conditions. Their highlands are entirely mountainous and unfit for agriculture, or else the soil has been worn out by thousands of years of cultivation.

Their lowlands are fertile, but the people were not able to use them profitably because of malaria. The vitality of the Italian people could not withstand the racial degradation which malaria brings about. The imperial city was surrounded by the richest land, but so bad was malaria that they were compelled to get their milk from Milan and their vegetables from Naples.

The government began by taking over the manufacture and sale of quinine. They sold it at a ridiculously low price, but they made enough profit to provide a fair malaria control fund. Supplying cheap quinine and compelling the people to use it, converted the Italian malaria into a mild disease, but did not lessen its prevalence. With the coming into power of Mussolini the malaria campaign became militant. The type of work to be accomplished is cut to fit the circumstances, but whatever is decided to be best is done.

In certain areas larvicide is used; in others screening. In places the use of top minnows gives the best results: in others, the country is converted into a stock and dairy district. Certain lowlands are filled up by damming the streams and forcing them to overflow. The silt deposited by the overflowed water fills up ponds and raises the ground level enough to make it drain. Incidentally, the soil is freshened and made more fertile. A German observer, who recently explored the Mississippi from its mouth to its source, criticized the American Government for not forcing the Mississippi to overflow periodically. He praised the Hollanders for the reclamation of millions of acres from the sea. Dr. L. W. Hackett, writing of the Italian program in the Southern Medical Journal, says: "All in all, the Italians have wrested and withheld more land from the domination of the waters than the Dutch."

In other places the Italians are doing major drainage. Where mosquitoes were breeding in stagnant, warm waters they have sometimes killed them off by diverting streams of cold running water into the stagnant ponds. In other cases where mosquitoes were breeding in cooler waters they have killed them off by stagnating the water and causing it to become warm.

Whatever method seemed best in a particular location was adapted for that enterprise. Most of the work is done by the government, but under the law the cost is assessed against the property. The special tax may be levied for a term of years, but eventually the government gets back its investment. The land owner gets his money out of the increased value of his land and the greater efficiency of labor.

ALL RIGHT TO SWIM.

Mrs. A. B. C. writes: Is it all right for a person who has had tuberculosis to go swimming? She has been feeling good for the last four years.

REPLY.

I think so.

(Copyright, 1931.)

Bees Fly 75,000 Miles For Pound of Honey

St. Louis (U.P.).—A one pound square of honey nominally sells for 25 cents. Bees fly between 50,000 and 75,000 miles to gather that amount, according to Dr. William C. Wilson, on whose three farms 6,000,000 bees dwell.

Other interesting facts revealed by Wilson:

The best honey is obtained when bees have to fly from one-half to one mile for the nectar.

A queen bee "at her best" lays from 1,800 to 2,400 eggs a day.

The eggs she deposits in 24 hours weigh more than she does.

A bee often will fly from six to eight miles for one drop of nectar.

A bee will sting to protect her home, "but it's hard to pick a scrap when she is away."

Fifth Avenue Fashions

CUTEST EVER!

A bolero type with tiny little jacket finishes its edge with modish pleated ruffling. In a similar fashion, ruffling marks the smooth fit through the hips, that gives it such a grown-up air. The open neckline with scalloped collar is smart and comfy, too. The puffed sleeves are darling of the mode.

Its original color scheme in salmon-pink tones in a novelty cotton, used plain white for the collar and soft brown crepe silk tie.

Style No. 245 may be had in sizes 8, 10, 12 and 14 years. Size 8 requires 2½ yards of 39-inch material with ¼ yard of 39-inch contrasting and 1 yard of ribbon.

Printed lawns, batiste prints, dimities, linen, rayon novelties, gingham, dotted swiss, tub silks and cotton shantung are lovely for this model.

Price of pattern 15 cents. Address Fashion Department, The Washington Post, Fifth avenue and Twenty-ninth street, New York City.

The Washington Post,
Fashion Department,
Fifth Ave. and Twenty-ninth St.,
New York, N. Y.

Inclosed is 15 cents. Please send to

.....
(Write Name Clearly)

.....
(Street and Number)

City..... State.....

Pattern No..... Size.....

245

BUCK ROGERS, 2431 A. D. — *Inspect "Planetoid"* — *More strange adventures in a full color page every Sunday.* — *By Phil Nowlan and Dick Calkins*

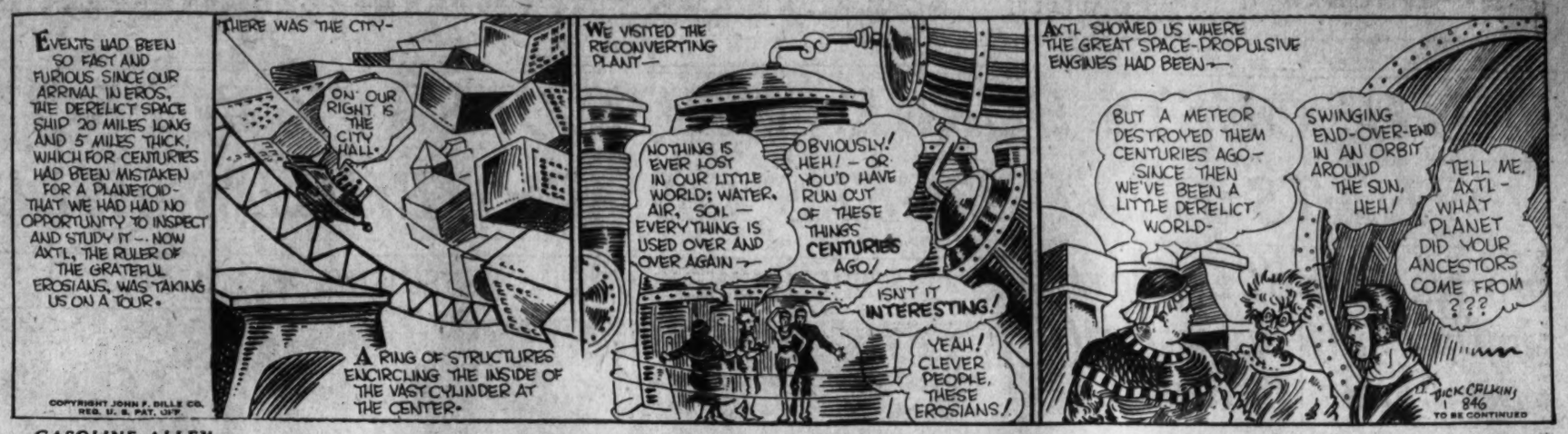
EVENTS HAD BEEN SO FAST AND FURIOUS SINCE OUR ARRIVAL IN EROS, THE DERELICT SPACE SHIP 20 MILES LONG AND 5 MILES THICK, WHICH FOR CENTURIES HAD BEEN MISTAKEN FOR A PLANETOID—THAT WE HAD HAD NO OPPORTUNITY TO INSPECT AND STUDY IT—NOW AXTL, THE RULER OF THE GRATEFUL EROSIANS, WAS TAKING US ON A TOUR.
THERE WAS THE CITY—
ON OUR RIGHT IS THE CITY HALL.
A RING OF STRUCTURES ENCIRCLING THE INSIDE OF THE VAST CYLINDER AT THE CENTER.
COPYRIGHT JOHN F. DILLE CO. REG. U. S. PAT. OFF.
WE VISITED THE RECONVERTING PLANT—
NOTHING IS EVER LOST IN OUR LITTLE WORLD; WATER, AIR, SOIL — EVERYTHING IS USED OVER AND OVER AGAIN—
OBVIOUSLY! HEH! — OR YOU'D HAVE RUN OUT OF THESE THINGS CENTURIES AGO!
ISN'T IT INTERESTING!
YEAH! CLEVER PEOPLE, THESE EROSIANS!
AXTL SHOWED US WHERE THE GREAT SPACE-PROPULSIVE ENGINES HAD BEEN—
BUT A METEOR DESTROYED THEM CENTURIES AGO— SINCE THEN WE'VE BEEN A LITTLE DERELICT WORLD—
SWINGING END-OVER-END IN AN ORBIT AROUND THE SUN, HEH!
TELL ME, AXTL — WHAT PLANET DID YOUR ANCESTORS COME FROM ???
DICK CALKINS 1846
TO BE CONTINUED

GASOLINE ALLEY — *Don't miss this feature in colors in The Sunday Post.* — *Beggars Are Also Choosers*

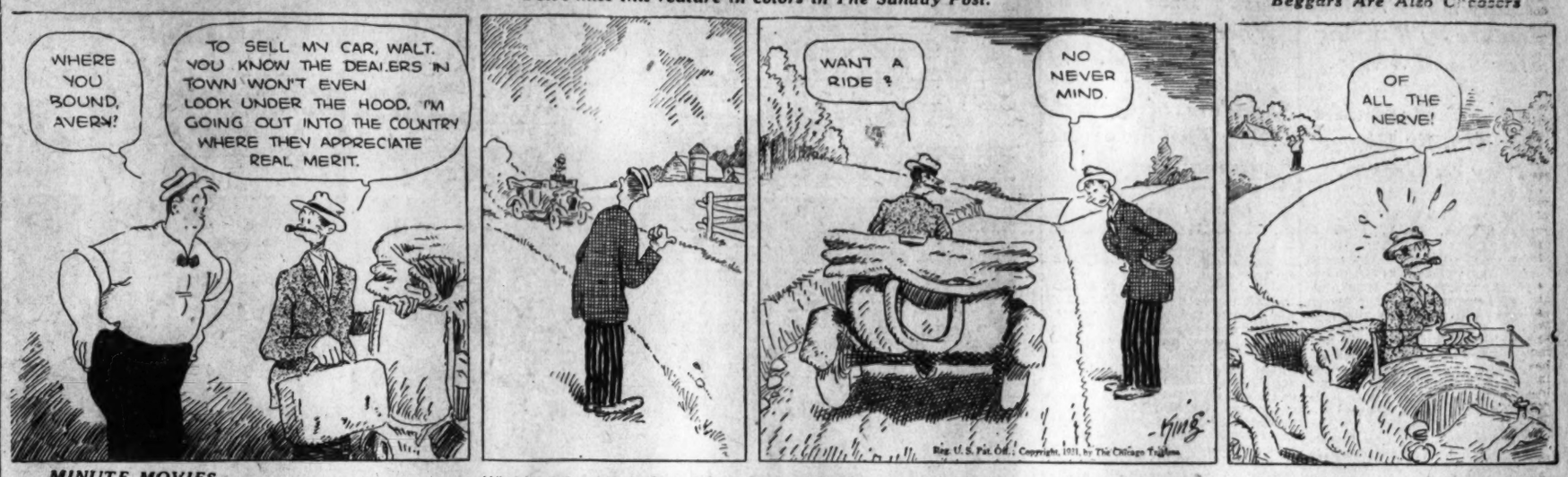
WHERE YOU BOUND, AVERY?
TO SELL MY CAR, WALT. YOU KNOW THE DEALERS IN TOWN WON'T EVEN LOOK UNDER THE HOOD. I'M GOING OUT INTO THE COUNTRY WHERE THEY APPRECIATE REAL MERIT.
WANT A RIDE?
NO NEVER MIND.
OF ALL THE NERVE!
Reg. U. S. Pat. Off.; Copyright, 1931, by The Chicago Tribune

MINUTE MOVIES — (All rights protected by the George Matthew Adams Service. Trade Mark Registered U. S. Patent Office.) — *By Ed Wheelan*

WHEELAN SERIAL
SUN AND SAND
EPISODE 36
PHIL'S SUDDEN MACHINE GUN FIRE TOOK THE ARABS BY SURPRISE AND IN A MOMENT THEY WERE IN FLIGHT TAKING WITH THEM THEIR UNCONSCIOUS LEADER, MUSTAFA
AND NOW CAPTAIN DUBOIS TURNED TO HIS EXHAUSTED SOLDIERS
MON DIEU, WHAT A CLOSE CALL! BUT FOR THOSE TWO AMERICANS WE WOULD HAVE BEEN FORCED TO RETREAT OURSELVES!!
MEANWHILE PHIL RAN TO SEE HOW GERALD WAS
ARE YOU O.K., 'BIFF'?!
YES, THANKS TO YOU, OLD BOY BUT THE "SARGE" SEEMS TO BE HURT!!
DO NOT BELIEVE HIM, FAT ONE!! IL TIENT DES PROPOS SI SOTS!! I AM QUITE ALL RIGHT AND AS YOU BOTH HAVE SAVED MY LIFE I AM NOW YOUR FRIEND FOREVER!!
SUDDENLY PHIL'S SHARP EYE CAUGHT SIGHT OF SOMETHING SHINING IN THE SAND
CRIPES, "BIFF," LOOK AT DIS! A GOOD OLD AMERICAN "TICKER" HERE IN DE DESERT!!
I GUESS MUSTAFA DROPPED IT. LET'S SEE IT, PHIL!!
GREAT HEAVENS!! "J.H.C.": WHY, WHY...THIS IS MY OWN FATHER'S WATCH!! I'D RECOGNIZE IT ANYWHERE!!
BUT HOW DID IT GET HERE?! FATHER IS BACK IN AMERICA!! I DON'T UNDERSTAND IT... I...
CHEES, "BIFF," MAYBE HE WAS ONE OF DEM AMERICAN TOURISTS WOT WAS CAPTURED!!
SEE YOU ALL ON MONDAY! 9-19

BOBBY THATCHER — *The Hermit of Cottonmouth Cove* — *By George Storm*

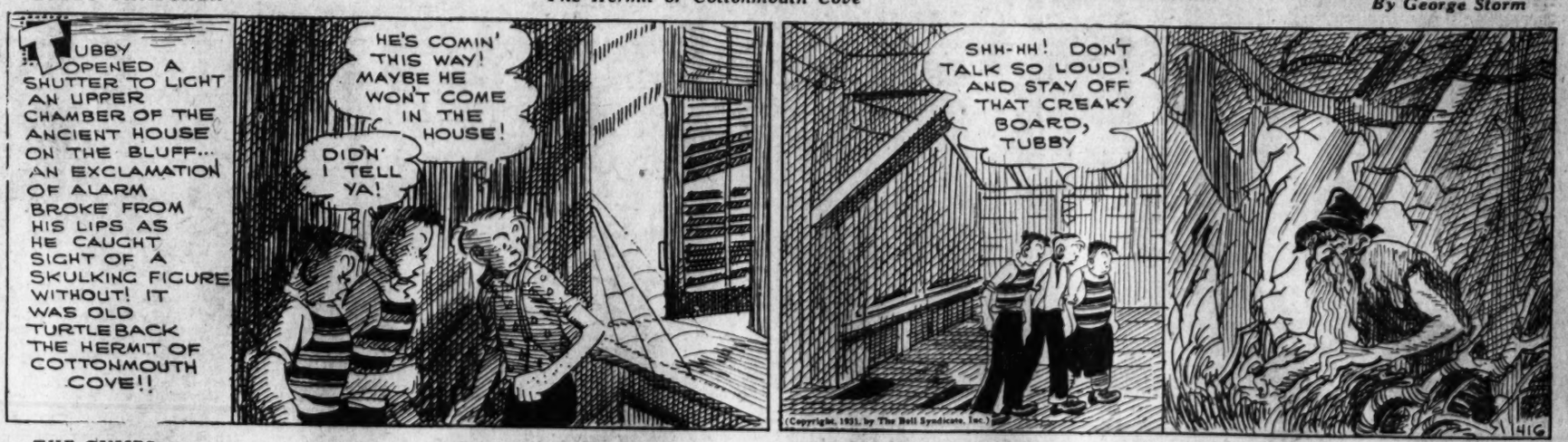
TUBBY OPENED A SHUTTER TO LIGHT AN UPPER CHAMBER OF THE ANCIENT HOUSE ON THE BLUFF... AN EXCLAMATION OF ALARM BROKE FROM HIS LIPS AS HE CAUGHT SIGHT OF A SKULKING FIGURE WITHOUT! IT WAS OLD TURTLEBACK THE HERMIT OF COTTONMOUTH COVE!!
HE'S COMIN' THIS WAY! MAYBE HE WON'T COME IN THE HOUSE!
DIDN' I TELL YA!
SHH-HH! DON'T TALK SO LOUD! AND STAY OFF THAT CREAKY BOARD, TUBBY
(Copyright, 1931, by The Bell Syndicate, Inc.)

THE GUMPS — *Follow the Gumps in the colored Comic Section of The Sunday Post.* — *The Curse of an Aching Heart*

CONTINUED FROM YESTERDAY—
WE FIND HENRIETTA HARD AT WORK THIS MORNING— AND EVERY MORNING FROM EIGHT THIRTY TILL NOON SHE POUNDS THE TYPEWRITER TO KEEP POVERTY FROM HER DOOR—
BUT TODAY HER MIND IS NOT ON HER WORK—
SHE SAW TOM CARR YESTERDAY AND HER NERVES ARE ALL UNSTRUNG—
SHE PRETENTED TO BE SO INTERESTED IN UNCLE BIM AND FIXED HIS TIE JUST TO MAKE TOM JEALOUS—
NOW SHE WONDERS IF IT WAS THE RIGHT THING TO DO— WILL MAKING HIM JEALOUS BRING HIM BACK TO HER OR WILL IT DRIVE HIM AWAY FOREVER— HE LOOKED SO HANDSOME BUT SO SAD AND LONELY— SHE COULD HARDLY RESTRAIN HERSELF FROM RUSHING MADLY TO HIS SIDE AND CLASPING HIM IN HER ARMS—
IT'S NO USE— SHE CANNOT GO ON WITH HER WORK— IT HURT HER TO BE SO CRUEL TO HIM— AND SHE COULD SEE THE AGONIZED LOOK ON HIS FACE WHEN HE SAW HER WITH UNCLE BIM— SHE KNOWS THAT TOM LOVES HER— BUT SHE MUST BE SHREWD— SHE FEELS THAT BY MAKING HIM JEALOUS IS THE ONLY WAY TO WIN HIM BACK—
IF HENRIETTA KNEW THAT WHEN TOM SAW HER WITH BIM— HE WAS ABOUT TO MAIL A LETTER ADDRESSED TO HER— IN WHICH HE BARED HIS HEART AND BEGGED HER FORGIVENESS FOR BEING JEALOUS OF BIMBO - AND ASKING HER TO TAKE HIM BACK— WHAT A DIFFERENT STORY IT WOULD BE—
TOM— OH - TOM— I LOVE HIM SO— EVEN THOUGH HE HASN'T A PENNY—
EDNA SMITH
Reg. U. S. Pat. Off.; Copyright, 1931, by The Chicago Tribune.

WINNIE WINKLE, THE BREADWINNER — *See the Winkle family in colors in The Sunday Post. And the Navy Answered "Good-By"*

HURRY MARTY, OR YOU'LL MISS YOUR BOAT!! DON'T FORGET YOU'RE LEAVING FOR CHINA THIS MORNING!
HULLY CHEE, AN' I HARDLY GOT A CHANCT TO SEE YOU, EVEN!!
NOW DON'T FORGET TO STAND ON TH' SHORE AN' WAVE GOODBYE TO ME, WINNIE!!
YOO-HOO
ALL RIGHT, MARTY!
YOO HOO! GOOD-BYE!!
GOOD-BYE!
BRANNER
FT. 19

Baby Mine

POP SAYS THE NEWNESS OF MAW'S COAT HAS A GOOD BIT TO DO WITH WHETHER ITS COOL ENOUGH TO WEAR IT.

The Washington Post.

SATURDAY SEPTEMBER 19 SPORTS

SHUTE OUSTS BURKE, MEETS CREAVY IN PRO GOLF FINAL;

NATS BEAT TIGERS ON WHITEHILL'S WILD PITCH IN 12TH

Sarazen Bows In Upset in Semifinal

Albany Boy Provides Feature by Rallying for 5 and 3 Win.

Shute Beats Burke, One Up, by Clever Play on Greens.

By BILL KING.

PROVIDENCE, R. I., Sept. 18 (A.P.).—The mortality rate of professional golf champions jumped again today as Densmore Shute, the "giant-killer," from Hudson, Ohio, scalped Billy Burke, American open titlist, with his deadly putter.

Denny used this same weapon yesterday on the internationally famous Tommy Armour and that British open ruler and defending champion in the current title play on the breezy Wannamoisett course was swept into the P. G. A. tourney's discard. Shute toppled Armour in the quarter-final match by 3 and 1 and the owner of the American open crown was overcome by a single hole in a 36-hole semifinal match.

Shute and Creavy To Clash.

Burke's overthrow placed Shute into tomorrow's final round against Tom Creavy, of Albany, N. Y., who qualified by trouncing Gene Sarazen, twice a P. G. A. winner and runner-up to Armour last year, by the surprising margin of 5 and 3. This championship play, due to start at 10 a. m. and go over the 36-hole route, will be refereed by the great Bobby Jones, himself.

Creavy, making his first real bid for golfing fame, was unbeatable against Sarazen after recovering from slightly wobbly start, which enabled Gene to gain a two-hole lead. This advantage disappeared as Creavy, out in 37, shared birdie after birdie and came home in the morning with a 33, two under par, for a regulation round of 70. This superb play gave him a three-hole advantage on Sarazen, was carded 74, and from then on that veteran was never in a position to make up any of his deficit.

Creavy, only able to finish about thirtieth in the recent open title play at Toledo, was always straight and far from tee to green and decidedly accurate on the putting surfaces. Sarazen, medalist and outstanding match player on the previous days, showed nothing any time this week to compare with the Albany boy's perfect game.

THE CARDS.

Par, out	4	5	3	4	4	4	3	4	—35
Par, in	4	4	3	4	4	3	4	5	4—35—70
MORNING ROUND.									
Burke, out	6	4	3	5	5	4	2	5	—37
Shute, out	4	5	3	4	5	4	4	3	—36
Burke, in	4	5	5	3	3	4	2	5	5 4—36—73
Shute, in	4	5	3	4	4	5	2	3	5 4—36—72
AFTERNOON ROUND.									
Burke, out	5	5	3	5	6	5	3	3	4—39
Shute, out	4	4	4	4	4	5	4	3	5—37
Burke, in	4	4	3	4	5	4	5	5	4—38—77
Shute, in	5	4	3	4	3	5	6	5	4—38—75
MORNING ROUND.									
Sarazen, out	4	4	3	5	4	4	4	3	5—36
Creavy, out	4	4	3	5	5	5	4	3	4—37
Sarazen, in	5	5	4	4	4	4	4	4	4—38—74
Creavy, in	5	4	2	5	4	3	4	4	4—33—70
AFTERNOON ROUND.									
Sarazen, out	6	4	3	5	4	4	4	3	4—36
Creavy, out	4	4	3	5	5	4	5	2	4—35
Sarazen, in	5	4	4	4	5	4			
Creavy, in	4	5	3	5	4	3			

Londos Wins Again; Ray Steele Victim

Philadelphia, Sept. 18 (A.P.).—Jim Londos, of St. Louis, defended his heavyweight wrestling title, recognized in only part of the States, by tossing Ray Steele, of California, tonight. He finished the challenger in 48 minutes 49 seconds with a reverse leg and toe hold.

Both men used a varied line of holds and did considerable boxing. Steele appeared to have the edge during the early part of the match and bumped his opponent on the floor frequently. Steele appeared on the verge of victory two minutes before the final fall.

In the semiwind up, Rudy Dusek, Omaha, tussled 45 minutes with George Zaharias, Colorado, to win a decision.

El Largarto First Heat Winner

Reiss' Boat Scores When Hotsy Totsy Is Disabled.

Saunders, of Capital, Wins Two Races in Annual Regatta.

Continued from Page 1.

the recent Gold Cup regatta, to take its place on the starting line this afternoon for the final two heats. Kleisrath and his mechanic caught the full fury of water that spouted through the hole in the hull, and in the face of the hard-hitting spray stuck it out to the finish in order to retain a chance to compete in the final heats.

Washington went nautical for the day. The greatest fleet of boats ever to grace the Potomac provided points of vantage ranging from the three-masted full rigged auxiliary schooner, Seven Seas, owned by Ingilis M. Uppercu, wealthy New York sportsman, to the flotilla of rowboats, canoes, pert little outboards and even a gondola that had left its home port in the Tidal Basin for the day.

Six boats from the Coast Guard, under the direction of Commander C. H Jones, patrolled the course, serving as the outposts, the officials' craft and carrying first aid equipment which except for hurried excursions to three capsized outboards, was not needed.

Commodores were a dime a dozen, at least commodore caps were, and each of the hundreds of craft that lined the narrow lane of the course found opportunity to display their very best bunting which requires slight provocation on the part of a yachting master. Other yachts were anchored along the north shore of the branch and off the Corinthian Yacht Club, cosponsor of the regatta with the Chesapeake & Potomac Power Boat Association.

Fans Find Many Vantage Points.

The landlubbers found points of vantage along the War College wall, and along the north bank of the branch from the Corinthian Club to the Navy Yard, a matter of 2 miles, from Hains' Point and along the southern bank at Bolling Field and the Naval Air Station.

The field of seven in the President's Cup race was out a half hour before starting time, warming their oil and breaking in highly tuned motors until five minutes before the start of the race, when they casually putted a few hundred yards from the starting line to await the official cannon that was to send them on their way in the first heat of the feature race of the regatta.

Thirty seconds to go and the field was assembled a quarter of a mile above the line as pilots watched the big clock on the Coast Guard's Boutwell, posted on the start. As the hands ticked off the seconds the field neared the starting point and with a thunder-clapping roar opened throttles wide 100 yards from the start as the clock showed 5 seconds more.

Hotsy Totsy Gets Away First.

It was a rousing start, none beating the gun and none left, but Kleisrath got the jump with the Hotsy Totsy and forged first across the line, a scant two yards ahead of the Louisa with Californian and Miss Philadelphian bunched in a group and the remainder of the field in the second flight only a few yards back.

Taking advantage of his start and seeking to avoid the wash, Kleisrath shot Hotsy Totsy away from his closest challengers before they had traversed 200 yards and he made the first turn of the two and a half mile lap in fine fashion. The El Largarto overtook the others on the run down to the far turn but Hotsy Totsy lost no ground in the dash back to the starting boat and finished the first lap with a 20-yard advantage over El

Continued on Page 18, Column 4.

THE RUNNING OF THE PRESIDENT'S CUP RACE

Top—Darting across the starting line by the Coast Guard cutter Apache, in the President's Cup race, the Hotsy Totsy pokes its nose in front closely followed by the Miss Philadelphia and the Louisa. El Largarto, the ultimate winner, is seen in fourth place. Center—A thrill at the turn as the Californian, Louisa and Delphine IV battle for fourth place. The Delphine IV is seen turning in a cloud of spray. It finished third. Below—The winner, El Largarto, with the owner, George Reiss, at the wheel.

TIGERS FACE BROWN IN FINALE

Hogsett or Uhle Will Hurl for Harris; Weaver Here.

BUCKY HARRIS and his Tigers end their season against the Nationals here this afternoon in a game which carries with it the series edge, although on season's play the Nats have quite an advantage, having won fourteen of twenty. Manager Walter Johnson last night was undecided about his pitching selection, but probably will call on Lefty Lloyd Brown. Either Elon Hogsett, the southpaw Cherokee Indian, or the veteran George Uhle will draw the allen mound assignment.

President Clark Griffith withheld decision on the salary status of Ad Liska yesterday. Liska gave a pitching exhibition in batting practice to prove his sore arm has recovered, but Griffith pronounced the workout "only fair." Liska seeks full pay for the rest of the season while Griffith has demanded that the pitcher demonstrate that his arm again is in condition.

Major League Statistics

AMERICAN LEAGUE.

STANDING OF THE TEAMS.

	Won.	Lost.	Pct.
Philadelphia	101	43	.701
Washington	87	57	.604
New York	87	57	.604
Cleveland	73	72	.503
St. Louis	59	87	.404
Detroit	58	87	.400
Boston	58	87	.400
Chicago	55	88	.385

YESTERDAY'S RESULTS.

WASHINGTON, 4; Detroit, 3 (12 innings).
New York, 14; St. Louis, 4.
Philadelphia, 3; Chicago, 1.
Boston, 6-6; Cleveland, 1-4.

TODAY'S GAMES.

Detroit at Washington.
St. Louis at New York.
Chicago at Philadelphia.
Cleveland at Boston.

NATIONAL LEAGUE.

STANDING OF THE TEAMS.

	Won.	Lost.	Pct.
St. Louis	97	50	.660
New York	85	62	.578
Chicago	79	69	.534
Brooklyn	76	71	.517
Pittsburgh	73	75	.493
Boston	63	85	.426
Philadelphia	61	86	.415
Cincinnati	55	91	.377

YESTERDAY'S RESULTS.

Boston, 6-1; Pittsburgh, 2-4.
Brooklyn, 3; Chicago, 2.
St. Louis, 4; New York, 3.

TODAY'S GAMES.

New York at St. Louis.
Brooklyn at Chicago.
Boston at Pittsburgh.
Philadelphia at Cincinnati.

Chisox Rise to Occasion To Protect Eighth Place With Artistic 3-1 Defeat

Ruth and Lazzeri in Star Roles; No. 43 Hit by Babe.

By WESTBROOK PEGLER.

PHILADELPHIA, Pa., Sept. 18.—The White Sox forged further to the rear today in their sensational last-minute fight for eighth place, losing to the Athletics with such artistic ease that they seem certain to blow both games of Saturday's double-header and leave town with a clean sweep of the series.

The miracle team of modern times which has come from in front to dislodge the Boston Red Sox in a never-say-live campaign for the lowest position in the league today showed the stuff it takes to lose under difficulties. Connie Mack seemed determined to give them a special struggle when he sent out a team largely composed of substitutes, but they met his challenge calmly and there was only one moment, early in the game, when they were in danger of winning. That was when Billy Sullivan, jr., popped a home run over the right field wall for their only run of a 3-to-1 score.

Although the ball crossed the wall at least 50 feet inside the white stripe, the betting contingent who had taken a long price on the White Sox to lose, set up a yell of "foul, foul." But Bill Dineen, the umpire behind the plate, was on the play and he fearlessly called the hit fair.

The swift, downward climb of the miracle team naturally has called for special precautions to prevent the foul breath of scandal from gnawing at the eaucheon of the national pastime. There have been bold rumors that Max (Boo Boo) Huff the celebrated sinister character of Philadelphia through his agents in the prohibition department, has been trying to kidnap one young man in the White Sox infield, and hold him until the season is over to protect a big bet on the Red Sox to finish eighth. This young man has been a tower of weakness on the present trip and detectives have been assigned to guard him and keep intact the great infield combination which has established modern record for two-base errors.

Mr. Hoff indignantly denied these reports, stating that in the first place, he always wagered on the White Sox to lose and adding: "Anyway, there are some things I wouldn't do even for money, and you can say for me that I have too fine a sense of art to interfere with the most perfect combination I have ever seen on a ball field. I have sat fascinated many a time, watching the swift, sure ease of those errors out there, converting certain double plays into extra bases and you can tell the young man that he is safe as far as I am concerned.

The attendance along the path of great advance to the rear continues consistent with the historic character of the attraction and the boys might score a shutout at the turnstiles yet if the close of the season were not close at hand. Today, however, the attendance went up a few customers, with almost 1,000 on hand and the ticket choppers on the turnstiles were inclined to be impatient toward the public.

New York.	AB	H	O	A	St. Louis.	AB	H	O	A
Allen,cf,rf	5	2	0	0	Adams,3b	5	4	1	3
Moore,lf	5	2	2	0	Watkins,rf	4	2	1	0
Terry,1b	4	2	13	1	Roettger,rf	1	0	0	0
Ott,rf	2	1	0	0	Flowers,2b	5	0	3	6
Fullis,cf	2	1	3	0	B'tomley,1b	4	1	9	0
Jackson,ss	4	1	1	3	Hafey,lf	3	2	4	0
Verges,3b	2	0	3	3	Martin,cf	4	1	1	1
O'Farrell,c	4	0	5	1	Wilson,c	4	1	2	2
M'shall,2b	3	1	1	1	Gelbert,ss	4	0	6	5
‡Leslie	0	0	0	0	Grimes,p	3	0	0	1
H'field,2b	0	0	0	0	†Orsatti	1	0	0	0
Fitz'ns,p	2	0	2	2	Stout,p	0	0	0	0
Mitchell,p	0	0	0	0					
‡Leach	1	0	0	0	Totals	37	11	27	18
Berly,p	0	0	0	0					
Totals	34	10	*26	12					

*Two out when winning run scored.
‡Batted for Marshall in ninth.
†Batted for Grimes in eighth.

New York	1	1	0	0	0	1	0	0	0	—3
St. Louis	1	0	0	1	0	0	0	1	1	—4

Runs—Adams (2), Hafey, Orsatti, Allen, Terry, Marshall. Error—Marshall. Runs batted in—Verger, Moore (2), Hafey, Watkins, Roettger, Martin. Two-base hits—Moore, Wilson, Adams, Watkins, Bottomley. Stolen bases—Adams, Hafey. Double play—Flowers to Gelbert to Bottomley. Wild pitch—Fitzsimmons. Hit by pitched ball—By Grimes (Verger, Ott). First base on balls—Off Grimes, 7; off Fitzsimmons, 5; off Stout, 2. Struck out—By Fitzsimmons, 4. Left on bases—St. Louis, 12; New York, 15. Hits—Off Grimes, 10 in 8 innings; off Stout, 0 in 1 inning; off Fitzsimmons, 9 in 7 1-3 innings; off Mitchell, 0 in 2-3 inning; off Berly, 2 in 2-3 inning.

Hafey's Speed on Bases Brings Cards 4-3 Win

St. Louis, Sept. 18 (A.P.).—Chick Hafey raced all the way home from first base on Pepper Martin's single to center in the ninth inning to give the Cards a 4-to-3 victory over New York today.

DETROIT.	AB.	R.	H.	O.	A.	E.	WASHINGTON.	AB.	R.	H.	O.	A.	E.
Johnson, rf	4	1	0	2	0	0	Myer, 2b	6	1	2	2	5	0
Gehringer, 2b	5	0	2	2	4	0	Rice, cf	5	1	0	3	0	0
Stone, lf	5	1	3	0	0	0	Manush, lf	5	2	2	0	0	0
Alexander, 1b	4	1	1	14	0	1	Gill, rf	3	0	2	3	0	0
G. Walker, cf	5	0	1	7	0	0	Cronin, ss	3	0	0	5	6	1
Rogell, ss	5	0	3	5	5	0	Kuhel, 1b	5	0	2	16	0	1
Richardson, 3b	5	0	1	2	2	0	Bluege, 3b	5	0	0	3	2	0
Ruel, c	5	0	0	2	1	0	Spencer, c	4	0	0	4	2	0
Whitehill, p	5	0	0	1	2	0	Bolton, c	0	0	0	0	0	0
							Marberry, p	4	0	0	0	2	0
							*West	0	0	0	0	0	0
Totals	43	3	11	*35	14	1	Totals	40	4	8	36	17	2

*Two out when winning run scored.

*Ran for Spencer in the eleventh.

Detroit	0	0	0	0	0	0	2	1	0	0	0	0	—3
WASH.	0	0	0	0	0	3	0	0	0	0	0	1	—4

Runs batted in—Manush, Gill, Kuhel, G. Walker, Richardson, Stone. Two-base hits—Kuhel, Myer, Gill. Three-base hit—Stone. Stolen base—Johnson. Sacrifices—Gill (2), Marberry. Double plays—Myer to Cronin to Kuhel; Rogell to Alexander; Spencer to Bluege; Myer to Kuhel. Left on bases—Detroit, 6; Washington, 11. First base on balls—Off Whitehill, 7; off Marberry, 2. Struck out—By Whitehill, 1; by Marberry, 2. Hit by pitched ball—By Whitehill (Gill). Wild pitch—Whitehill. Umpires—Owens, Ormsby and Hildebrand. Time of game—Two hours 40 minutes.

YANKS ROUT BROWNS BY 14 TO 4

Babe Ruth Hits No. 43 and Lazzeri Clouts Circuit Drive.

NEW YORK, Sept. 18 (A.P.).—The big bats of Tony Lazzeri and Babe Ruth were active today as the Yankees won their seventh straight victory at the expense of the St. Louis Browns, 14 to 4.

Lazzeri led the assault on three visiting hurlers with a home run, a double and single, while Ruth chimed in with his forty-third home run of the year, leaving him only one behind

Continued on Page 18, Column 3.

WILD TIGER

Dempsey to Start Work For Major Bout, Is Report

BOISE, Idaho, Sept. 18 (U.P.).—The Boise Capital News said today that Jack Dempsey had decided to cancel all tentative exhibition bout dates and to undertake immediately an intensive training campaign preparatory to a major heavyweight bout within the next few months.

Dempsey fought seven rounds last night before a crowd of 6,000. Afterward, the newspaper said, he definitely announced he would try to regain the heavyweight title.

The former champion plans to return to his home State, Utah, and work in the coal mines. All negotiations for exhibitions were called off after the fight card last night.

Dempsey is quietly confident he is capable of fighting his way back to the title. His exhibition bouts have given him confidence in his stamina.

Grove Scores 30th Win to Set Mark

Is First Southpaw in Modern History to Gain Distinction.

First Since Bagby to Reach 30 Mark in One Season.

PHILADELPHIA, Sept. 18 (A.P.).—Lefty Grove hurled the world's champion Athletics to a 3 to 1 victory over the Chicago White Sox today and won his thirtieth game of the season against three defeats.

Grove's own single in the third inning started him on his way to victory. His hit was followed by doubles by Moore and Simmons that provided two runs and enough to win. Grove fanned six of the Sox and allowed only five hits.

Robert Moses Grove is the first southpaw twirler in the American League and the only one of the current century in either major circuit to achieve 30 victories in one season. He is the first pitcher, either right or left handed, to reach this high mark since 1920, when Sergt. Jim Bagby won 31 for Cleveland, then champions of the American League.

Baldwin Won 42 In 1886.

Back in the old days, the "iron man" stunt was recorded by several southpaws. The major league record, so far as the books indicate, was 42 victories by Charles (Lady) Baldwin, of the Detroit National League Club in 1886.

Another National League southpaw, Frank Killen of Pittsburgh, gained more than 30 victories in 1893 and 1893. Other famous left-handers of National League history were Matt Kilroy, of Baltimore, and "Toad" Ramsey, of Louisville, hurling stars in the 80s.

Grove now has a major league record of 145 victories and only 60 defeats. He won 20 or more games in each of his previous four seasons with the Athletics, reaching his own high mark of 28 last year.

The great southpaw tied the American League record of 16 consecutive victories this year. He has been defeated only three times, once each by Washington, Chicago and St. Louis. His present winning percentage of .909 will set a major league record, if he maintains it with only a week to go.

Chicago.	AB	H	O	A	Phila.	AB	H	O	A	
Blue,1b	4	1	7	0	McNair,2b	3	0	4	0	
Sullivan,3b	4	1	2	0	Finney,lf	4	1	1	0	
Fonseca,lf	4	1	1	0	Moore,rf	4	2	5	0	
Foth'ill,rf	3	0	0	0	Simmons,cf	4	2	2	0	
Norman,cf	4	1	4	0	Todt,1b	3	0	4	0	
Appling,ss	3	0	2	3	Dykes,3b	3	0	2	1	
Kerr,2b	3	1	2	1	Williams,ss	4	2	3	3	
Grube,c	3	0	5	1	Heving,c	3	0	7	0	
Faber,p	2	0	0	2	Grove,p	4	1	0	2	
*Jolley	1	0	0	0						
Bowler,p	0	0	0	0	Totals	32	10	27	7	
Totals	30	5	24	9						

*Batted for Faber in eighth.

Chicago	1	0	0	0	0	0	0	0	0	—1
Philadelphia	0	0	2	1	0	0	0	0	x	—3

Runs—Sullivan, Finney, Moore, Grove. Error—Appling. Runs batted in—Sullivan, Moore, Simmons (2). Two-base hits—Moore, Simmons. Home run—Sullivan. Sacrifices—McNair, Heving. Double play—Williams to McNair. Left on bases—Chicago, 4; Philadelphia, 9. First base on balls—Off Faber, 2; off Grove, 1. Struck out—By Faber, 3; by Grove, 6. Hits—Off Faber, 9 in 7 innings; off Bowler, 1 in 1 inning. Hit by pitched ball—By Grove (Grube). Loser pitcher—Faber. Umpires—Dineen and McGowan. Time of game—One hour 32 minutes.

Herman and Mungo Star; Robins Win, 3-2

Chicago, Sept. 18 (A.P.).—Babe Herman, slugging outfielder, and Van Mungo, rookie righthander, combined to give the Brooklyn Robins a 3-to-2 victory over the Cubs today, breaking the locals' eight-game winning streak.

Herman batted in all the Robins' runs off Charlie Root with a home run and a single, while Mungo held the Cubs to eight hits.

Brooklyn.	AB	H	O	A	Chicago.	AB	H	O	A	
Preder k,cf	5	0	1	0	English,ss	4	1	4	4	
O'Doul,lf	3	1	3	0	W'l'man,2b	5	2	1	2	
F.H'man,rf	4	2	3	0	Cuyler,cf	3	1	2	0	
Bis'ette,1b	3	1	9	0	Bell,3b	3	1	0	2	
Wright,ss	4	0	3	3	Barton,rf	4	0	0	0	
Finn,2b	4	2	4	4	D.Taylor,lf	3	1	3	0	
Gilbert,3b	3	0	0	0	Grimm,1b	4	0	9	0	
Lopez,c	4	1	4	1	Hartnett,c	3	1	4	2	
Munco,p	4	0	1	1	Root,p	3	0	0	3	
					*Blair	0	0	0	0	
Totals	34	9	27	11	Totals	32	8	27	15	

*Batted for Root in ninth.

Brooklyn	2	0	0	0	1	0	0	0	0	—3
Chicago	0	0	0	0	0	0	0	0	2	—2

Runs—O'Doul (2), F. Herman, W. Herman, D. Taylor. Error—Bell. Runs batted in—F. Herman (3), Barton, Root. Two-base hits—Cuyler, Lopez, Hartnett, O'Doul. Three-base hit—Bissonette. Home run—F. Herman. Double plays—Wright to Bissonnette (2). Left on bases—Brooklyn, 7; Chicago, 9. First base on balls—Off Munco, 6 off Root, 3. Struck out—By Munco, 4; by Root, 3.

4-3 Triumph Matches Win Of Yanks

Manush Scores After Opening Last Inning With Single.

Marberry Sees Nats Wipe Out Tigers' 3-Run Lead.

By FRANK H. YOUNG.

EARL (DAPPER DAN) WHITEHILL, Tiger southpaw, lost a tough decision to the Nationals yesterday when he was beaten in the twelfth inning, 4 to 3, after having held Johnson's crew to but eight hits. He has no one but himself to blame, however, for it was a wild pitch which he uncorked which let Manush bring home the game-ending run. And this was badly needed, for the home victory which it made enabled the Nats to retain their second-place tie with the New York Yankees, who also won.

Manush opened this third extra frame with a single and was advanced on a nice sacrifice by Gill. Cronin was intentionally walked, putting it up to Kuhel, but his best was a force play at second, on which Manush advanced to third. Johnson then nominated Dave Harris to hit for Bluege. Whitehill wanted to intentionally walk the Greensboro sheriff, but Skipper Bucky Harris ordered him to pitch to him and it was while he was bearing down that he uncorked his wild pitch

Decision Helps Tigers.

But for what looked to be a faulty decision by Umpire Brick Owens, behind the plate, the Nats would have won in regulation time, 3 to 2. With two strikes on Johnson in the eighth, he swung his bat clear over the plate, but the umpire refused to call it a third strike. Had he done so, Gehringer's strikeout, which followed would have ended the round. Johnson finally walked, however, stole second and carried on the third when Cronin failed to cover and registered on Stone's triple to left-center. This run tied the string at 3-all.

It was a peculiar game and reminded one of opening a bottle of olives—after getting the first one out, the rest came quite easily. For five innings Fred Marberry and Whitehill, both of whom went the route, staged a pretty mound duel. In the sixth the Nats, who had been credited with but one hit, a double by Kuhel in the second, suddenly came to life and broke the ice. The round netted them a trio of runs.

With one out, Myer beat out a bunt, Rice walked, Manush singled Myer home and another runner checked in on Gill's bunt between first and second. After Cronin flied out, Kuhel singled Manush in and Richardson killed the rally by making a sensational diving catch of Bluege's liner.

Detroit Scores Twice.

In the very next frame the Tigers scored twice. Successive opening singles by Stone, Alexander and G. Walker netted one run and had Marberry in quite a hole and the other trickled over the plate on Richardson's tap to Kuhel. As already mentioned, the aliens knotted the string in the eighth, thanks to a little help from Umpire Owens, and then came a flock of scoreless sessions until Whitehill wild-pitched the game to the Nats.

The Tigers made no serious threats in the later frames, but the residents "blew" chances in both the tenth and eleventh. In the first extra frame Gill doubled with two gone, Cronin was purposely walked and Kuhel walked against Whitehill's will, filling the bases. Bluege popped to Rogell, however.

In the next frame Spencer coaxed a free ticket to first as a starter and West ran for him. Marberry's sacrifice bunt was a perfect one, and West was in position to score on a single. The Nats did not come close to getting one, though, for Myer fouled to Alexander and Rice rolled to Rogell.

Washington's eight hits were credited to four players, Myer, Manush, Gill and Kuhel getting two each, with Stone and Rogell being credited with three each of the eleven garnered by the Tigers. Richardson's hit-robbing dive of Bluege's liner in the sixth and Gill's grab of G. Walker's liner in the eleventh were the fielding high lights.

HAND vs. MACHINE

Real style cannot be duplicated by adding a few hand stitches to a machine garment . . . custom style requires custom work!!

Saturday Special . . . Regular $50 Patterns

$30

YES That's the price that will appeal to seven out of every ten men. And the quality of fabrics and skill of tailoring that go into our $30 suits will impress men as the most they have ever received for their money.

Jos. A. Wilner & Co.

Custom Tailors Since 1897

Cor. 8th and G Sts. N. W.

AUTOMOBILES AT WESCHLER'S

Auto Auction

623 H St. N.W.

TODAY

Sat. Sept. 19th, 10 A.M.

WOODWARD & LOTHROP

THE MEN'S STORE, *Second Floor*

'STOUT-FLEX' OXFORDS

Sturdily made for young men of "Prep" School age

These "Stout-Flex" Oxfords, so named for their stout leather and flexible sole, will stand the hard wear that active school boys give their shoes. Straight-tip style of Scotch grain, in black or tan. Leather sole and heel.

$8 pair

THE MEN'S STORE, SECOND FLOOR

TOP FLIGHT RATED 4-TO-5 FAVORITE IN RICH FUTURITY TODAY

Leading 1931 Juveniles Entered

Winner of Historic Race Will Receive $100,000.

Morfair and Tick On Rated Contenders in Contest.

NEW YORK, Sept. 18 (A.P.).—Thirteen 2-year-olds, the survivors of an original entry of 2,139, today were named to answer the bugle call for the forty-second running of the $125,000 Futurity at Belmont Park tomorrow.

Although the winner's share of the purse will not equal the $105,730 won by the late Harry Payne Whitney's Whichone two years ago, the owner of the colt or filly that leads the pack down the Widener straightaway will receive close to $100,000—one of the richest awards of turf history.

The field of thirteen, although smaller than expected, includes practically every outstanding juvenile in training. The number may be reduced by one or two, depending on track conditions, by the time Starter George Cassidy releases the barrier.

C. V. Whitney's Top Flight is the only filly that will contest the issue over the 6¾ furlongs, but tonight the bookmakers considered this unbeaten 2-year-old a 4 to 5 favorite. Sonny Workman will be in the saddle.

At least two of the other entries—Victor Emanuel's Morfair and Mrs. Louis G. Kaufman's Tick On—will be well supported, while W. R. Coe and Mrs. Payne Whitney's Greentree Stable have named strong combinations.

The Futurity tops a card that will see Twenty Grand opposed by only two horses in the $10,000 added Jockey Club Gold Cup and the thirty-first running of the $25,000 Grand National Steeplechase Handicap with eight starters.

Twenty Grand a good thing even at 1 to 50, will have E. R. Bradley's Barometer and the Wheatley Stable's Blenheim as his rivals over the 2-mile route of the Cup.

Boots and Saddle's

(Reg. U. S. Patent Office)

—Lincoln Fields Selections—

By J. B. SNODGRASS.

LINCOLN FIELDS, Chicago, Sept. 18.—Juveniles will hold the spotlight on the Lincoln Fields program tomorrow with the Dearborn Handicap, a 6-furlong test, as the stellar attraction on a highly interesting week-end card. This feature, which carries a $5,000 added purse value, received a list of ten leading 2-year-olds in the overnight entries.

LIBERTY LIMITED, highly regarded juvenile from the Three D's Stable, with top impost of 119 pounds, will encounter stern opposition from the rest of the field. Despite his assignment, the colt is favored to annex the honors. PRINCESS CAMELIA, sporting the Leiter silks, has trained briskly with this fixture in view, and with a nine-pound advantage should extend the top selection. COLONIAL BELLE, SHARP THOUGHTS and OH DAVE should be the outstanding possibilities.

FIRST RACE—A limited field of maiden 2-year-olds have been entered in this heat, with K. RUSSELL selected to graduate. The Goldblatt youngster has shown steady improvement and should be hard to beat. BEAVER did not favor the muddy track last start, but over the drying-out strip should go well. HOOSIER PRINCE turned in two nice efforts and may share the purse.

SECOND RACE—LAMP BLACK appears well placed in the 6-furlong dash, with HAMILTON favored to force the pace. The latter turned in a splendid victory in his previous outing. THE SOUTHERNER has been route racing and may find the distance a trifle short.

THIRD RACE—C. V. Whitney's ANGRY should hold his five rivals safe in this number. BILL LOONEY, improved racer from the McFadden string, appears the contender, with WEIDELEEN as the show choice.

FOURTH RACE—Nine evenly matched platers will face the barrier to contest the purse at the mile route. BARNEY SEXTON has displayed speed at the distance and on his recent second to Silver Lake should take down the purse. SUITOR showed a splendid effort in scoring last outing and will offer stern opposition. FINNIC is favored for the minor award.

SIXTH RACE—Only seven have been named in this mile and a sixteenth gallop, with DUNMORE given the call. The Everglade Stable's oldster has raced well over a slow track and at the distance should score. WIRT G. BOWMAN appears next best with GO TO IT favored for the show.

SEVENTH RACE—AREGAL, far down on the list, has the speed of the group of claimers, and if the Allemeur gelding faces the barrier, should account for the major portion of the purse. DELMONICO has turned in some fair efforts over this track and is given the place call. SEARINGTON is favored by the conditions and should battle it out with the top two. PLAY BALL and COPPERFIELD are possibilities.

LINCOLN FIELDS ENTRIES.

(Associated Press.)

FIRST RACE—Six furlongs; purse, $1,200; the Montclair; for 2-year-old maidens.
1 Beaver 115 | 11 Fox Chase 115
2 Adsum 115 | 12 Gold Tip 115
3 Florismart 115 | 13 Toodledoo 112
4 Dispatcher 115 | 14 Hoosier Prince 115
5 Gay Prince 115 | 15 Ethelwin 112
6 Slash 115 | 16 Sir Gallila 115
7 Volery 112 | 17 The Whiz 115
8 Discobolus 115 | 18 Vonair 115
9 Green Wave 115 | 19 Prince Herbert 115
10 K. Russell 115 | 20 Mayetta 112

SECOND RACE—Six furlongs; purse, $1,200; claiming; for 3-year-olds and upward.
1 Beautiful Doll 100 | 11 *Loop 103
2 *Hamilton 111 | 12 Alfaye B. 106
3 Phantasime 105 | 13 Lampblack 112
4 Kulaman 116 | 14 Harry Kuhns 108
5 *Town Limit 104 | 15 Hid. Thoughts 104
6 Energy 112 | 16 My Carolyne 109
7 *Mary's Toy 108 | 17 Truxton 108
8 *Sweep Past 100 | 18 Kerry Green 108
9 St. Agnes 105 | 19 *El Relicario 104
10 The S'therner 112 | 20 St. Jim 112

THIRD RACE—Six furlongs; purse, $1,200; claiming; the Ravenswode; for 3-year-olds and upward.
1 Bill Looney 111 | 4 Arab 107
2 Morsun 112 | 5 Stone Martin 107
3 *Angry 109 | 6 Weideleen 106

FOURTH RACE—One mile; purse, $1,300; claiming; the Jackson Park; for 3-year-olds and upward.
1 Judge Lueders 108 | 6 Pinnic 109
2 Barney Sexton 110 | 7 Homer L. 110
3 Princess Peggy 107 | 8 His Last 108
4 *Prin. Tokalon 109 | 9 Gay Denn 102
5 Suitor 117

FIFTH RACE—Seven furlongs; purse, $5,000 added; the Dearborn Handicap; for 2-year-olds.
1 I Say 102 | 6 Unencumbered 107
2 Liberty Ltd 119 | 7 Colonial Belle 111
3 †Prin. Camelia 110 | 8 †Pr. Farthing 106
4 Oh Dave 111 | 9 Blackstrap 104
5 Sh'p Thoughts 106 | 10 On Sir 103
†Joseph Leiter entry.

SIXTH RACE—One and one-eighth miles; purse, $1,300; claiming; for 4-year-olds and upward.
1 *Mrs. Foster 107 | 5 Spanflow 111
2 Dunmore 115 | 6 W. G. Bowman 113
3 *Gotoit 113 | 7 Rushing 111
4 E. of Warwick 111

SEVENTH RACE—One and one-sixteenth miles; purse, $1,300; claiming; for 3-year-olds and upward.
1 Roberta L. 104 | 11 Quibbler 112
2 Play Ball 115 | 12 Copperfield 112
3 Tishybo 109 | 13 Thunwin 104
4 Delmonico 112 | 14 Red Spider 107
5 Union W. 107 | 15 Evers'n Queen 109
6 Trudgeon 112 | 16 Vermiculite 112
7 Plutarch 107 | 17 Peter Dixon 112
8 Annan 115 | 18 Aregal 110
9 Watergap 115 | 19 Miss Caroline 107
10 Searington 110 | 20 Tufinuf 107
*Apprentice allowance claimed.
Weather, cloudy; track, slow.

BEULAH PARK RESULTS.

(Associated Press.)

FIRST—Six furlongs; purse, $400; claiming; for 3 and 4-year-old maidens.
Dame Rumor, 102 (Clemons) 8.60 4.40 3.40
Master Ogden, 107 (Vesselli) 6.40 3.60
Blooditell, 102 (Martin) 6.60
Single Sea, South Park, Chatwaw, Sister Sal, Sulmul, Marjory Lillian and Two Maids also ran. Time, 1:22 2-5.

SECOND—Six furlongs; purse, $400; claiming; for 2-year-olds.
First Rate, 102 (Moore) 25.30 7.20 3.20
Kitty F., 104 (Martin) 4.60 2.80
More Space, 104 (Proggatte) 2.80
Grand Voivode, Noel's Dress and Sun Bonny also ran. Time, 1:22.

THIRD—Five and one-half furlongs; purse, $400; claiming; for 3-year-olds and upward.
Lady Le Comte, 109 (E. T. Moore) 8.40 4.80 2.60
Kentucky Lad, 106 (D. Proggatte) 3.60 2.40
Fair Legion, 109 (V. Drake) 3.60
Danilo, Nine Sixty, Panam and Black Agate also ran. Time, 1:16 1-5.

FOURTH—Five and one-half furlongs; purse, $400; claiming; for 3-year-olds and upward.
Supawna, 106 (Majestic) 3.40 2.80 2.60
One Grand, 95 (Clemons) 4.20 3.80
Iraq, 106 (Drake) 4.40
Paddy Flaherty, Lady Sting, Follow Me, Best Nadie and Barter also ran. Time, 1:14 3-5.

FIFTH—Six furlongs, purse, $400; claiming; for 3-year-olds and upward.
Tamerlane, 107 (Moore) 5.00 3.80 2.60
Piute, 105 (Ross) 5.20 4.00
Marjory Neil, 108 (Majestic) 4.00
Omen, Old Mark, Hippias and Andresito also ran. Time, 1:20.

SIXTH—One and three-sixteenths miles; purse, $500; claiming; for 3-year-olds and upward.
High Skip, 109 (Martin) 12.60 4.40 3.80
Pauline H., 104 (Sylvester) 3.40 3.00
Scala, 105 (Ross) 5.20
Turquoise, Coquina, Cavalry, The Pives, Bardalid and Wild Dreams also ran. Time, 2:14 4-5.

SEVENTH—One mile and seventy yards; purse, $500; claiming; for 3-year-olds and upward.
Greenwald, 107 (Cleff) 8.00 2.60 2.20
Doctor T., 108 (Sylvester) 2.80 2.20
Bridegroom, 105 (Ross) 3.40
Mary McClain, Al Livingston and Rose Lady also ran. Time, 1:56 4-5.

BELMONT PARK RESULTS.

FIRST—Six furlongs; purse, $1,000; claiming; Dobbin Purse; 2-year-olds.
Thursday, 114 (Coltiletti) 4-1 8-5 4-5
Blue Damsel, 103 (Callahan) 5-2 6-5
Chatmoss, 107 (Leishman) 5-1
†Westy's Star, †Westy's Fox, Well Heeled, Blue Blitzen, Axenby, St. Carl, Don Tasker, Miss Suppress, Friendly Ways, ‡Regal Flag, Craigo, ‡Zonda, Deferred also ran. Time, 1:12 1-5.
†H. Teller Archibald entry.
‡Trainer J. Zoeller entry.

SECOND—About 2 miles; purse, $1,200; Linziber Steeplechase; allowances; 3-year-olds and upward.
Louis D'Or, 142 (Young) 6-1 2-1 1-1
Game Coq, 140 (Parke) 1-1 1-2
†Outlaw, 139 (McKinney) 1-4
†Dawdle, Nencedor, Sun Di, ‡My Cavalier, ‡High Kilted, Peacock, Watsonia also ran. Time, 3:53.
†Trainer W. A. Harris entry.
‡Trainer R. Neander entry.

THIRD—Six furlongs; purse, $1,200, added; Firenzi Handicap; 3-year-olds and upward (main course).
The Beasel, 126 (Munden) 15-20 Out Out
Clock Tower, 112 (Walls) 1-2 Out
Commuter, 111 (Keiser) Out
Eddie Ahearn also ran. Time, 1:10 4-5.

FOURTH — One mile; purse, $2,500, added; Jerome Handicap; 3-year-olds and upward.
Ironclad, 97 (Pichon) 8-1 8-5 Out
Mountain Elk, 111 (Walls) 1-1 Out
Halcyon, 109 (Robertson) Out
Ala Carte also ran. Time, 1:37.

FIFTH — Five and a half furlongs; purse, $1,000; Sylvan Belle Purse; special weights; maiden 2-year-old fillies (Widener course).
Saxon Lady, 115 (Catrone) 7-1 5-2 7-5
†Temple Bells, 115 (Workman) 5-2 7-5
Starfire, 115 (Bethel) 4-1
Westy's Folly, Bonnie Maureen, Poetic License, Griette, Rush, †Argosie, Nome, Mary Nardo, Trousseau, Rebuff, Gloria Maris, Mad Delight, Glad Princess, Catalan's Idol, Devout also ran. Time, 1:06.
†Glen Riddle Farm entry.

SIXTH—One mile; purse, $1,000; claiming; Eastport Purse; 3-year-olds and upward.
Euclid, 107 (Studley) 11-5 4-5 2-5
Deedle, 104 (Prior) 5-2 6-5
Honey Grove, 108 (Knapp) 7-5
Arras, Dunstan, Recede, Little Nap also ran. Time, 1:37 3-5.

HAGERSTOWN RESULTS.

(Associated Press.)

FIRST—About five furlongs; purse, $400; special weights; for maiden 2-year-olds.
Royal Past, 119 (O'Malley) 12.00 8.60 3.90
Hagerstown, 119 (Sargent) 3.70 2.80
Martin's Croney, 119 (Prain) 3.30
Prevalence, Kernewood, Dolesia, Artless Cutie, Fire also ran. Time, 0:59 4-5.

SECOND—About 6½ furlongs; purse, $500; claiming; for 3-year-olds and upward.
Joan Pat, 113 (C. Cotton) 11.50 6.00 3.80
Pape, 119 (Sargent) 6.40 3.80
May Bar, 113 (Godfrey) 2.90
Clock Golf, Grey Belle, Lady Monte, Rosatina, Self Defense also ran. Time, 1:25 2-5.

THIRD—About 6½ furlongs; purse, $500; claiming; for 3-year-olds and upward.
Balmoral, 113 (Holland) 3.40 2.80 2.60
Storm King, 118 (Shanks) 6.70 5.40
Starmatia, 115 (Pierce) 4.80
Merry Quip, Sun Brown, Thrubl, Grierson, Foundation also ran. Time, 1:26 2-5.

FOURTH—About six and one-half furlongs; purse, $400; claiming; 4-year-olds and upward.
Southland Chief, 110 (Holland) 10.10 4.50 3.40
Verve, 102 (Smith) 4.60 4.30
Miss Widworthy, 112 (Guerra) 3.90
Miligado, Fox Play, Full Time, Skirmisher, Charles D. Jr. also ran. Time, 1:24 3-5.

FIFTH—About five furlongs, purse, $400; allowances; 3-year-olds and upward.
Shannon Star, 114 (Pierce) 4.90 3.20 2.40
†Bounder, 111 (Guerra) 7.50 3.50
All Stage, 108 (O'Malley) 2.80
High Lady, Melva Rose, †Cass, Regina H, All Blue also ran. Time, 0:59.
†Mrs. J. P. Mayberry and James Arthur entry.

SIXTH—About one and one-sixteenth miles; purse, $400; claiming; 3-year-olds and upward.
Catherine of Russia, 114 (Sargent) 23.40 7.00 5.20
Partnership, 114 (O'Malley) 4.20 3.60
Meeran, 117 (Pierce) 5.20
Bucephalus, Patrical Agnes, Star Gold, Hobcaw, Look By also ran. Time, 1:52.

SEVENTH—About one and one-sixteenth miles; purse, $400; claiming; 3-year-olds and upward.
Clairie Amour, 114 (Sargent) 9.70 3.70 2.90
Ruban Rouge, 117 (Pierce) 2.90 2.60
Korax, 107 (Arthur) 3.50
Babbie, Sam Slick, Jack of Clubs, Vigor also ran. Time, 1:51.

FAIRMOUNT ENTRIES.

(Associated Press.)

FIRST RACE—Six furlongs; purse, $600; claiming; for 3-year-olds and upward.
1 *Title Oak 112 | 10 *Fair Arg'nt 106
2 *Bar S'ster 106 | 11 Cash Play 111
3 *Absolutely 101 | 12 *Good Shep'd 109
4 *Watta Horse 104 | 13 Sport. Blues 111
5 *Runmaid 103 | 14 Dr. L. H'man 109
6 Miracle Seven 106 | 15 Br. Eyed M. 109
7 Sun Worship 106 | 16 *Marabou 109
8 Shady Gaff 112 | 17 One Long H. 111
9 Light Air 111 | 18 *Perfect Alibi 103

SECOND RACE—Six furlongs; purse, $700; claiming; for 3-year-olds and upward.
1 *Crush. Stone 110 | 8 *Bill Orange 107
2 *Sand Fiddler 115 | 9 Liolele 109
3 Speedy Al 112 | 10 *Nichelson 112
4 Linmast 109 | 11 *Ger. Chauv't 109
5 *Merry W'sor 112 | 12 *Alamae 106
6 Jim Ormont 114 | 13 Romany Baw 114
7 Laura Negley 112

THIRD RACE—One mile; purse, $600; claiming; for 3-year-olds.
1 Shonna 107 | 9 *Brown Hills 105
2 *Wise Susan 102 | 10 *Adalor T. 105
3 Lady C'stoga 104 | 11 Oaten 113
4 Upsweep 113 | 12 *Lucky Pal 105
5 Fortune 107 | 13 Gen. Keeps 107
6 *Lit. Coventry 102 | 14 *Swifty 108
7 Libbie Jean 104 | 15 *Gert. Reade 102
8 *Jack Collins 111 | 16 Social Boy 110

FOURTH RACE—Six furlongs; purse, $600; the Illinois; for 2-year-olds; allowances.
1 Bayangon 112 | 6 Prince Megan 112
2 Hoops 112 | 7 Krakerjac 106
3 Poitiu 106 | 8 Galloneta 106
4 †Noah's Pride 112 | 9 † Cloido 112
5 Thistle Ace 112
†W. J. Henfling entry.

FIFTH RACE—Six furlongs; purse, $1,500; the Jefferson Hotel Handicap; for 3-year-olds.
1 Gracious Gift 102 | 6 Lady Seth 109
2 Thistle Ann 104 | 7 †Nyack 109
3 †Etonardo 112 | 8 ‡Harass 106
4 Whileaway 101 | 9 Flagbearer 117
5 ‡Malolo 112
†F. Seremba entry.
‡Blue Star Stable entry.

SIXTH RACE—One and one-eighth miles; purse, $600; claiming; for 4-year-olds and upward.
1 *Interior 105 | 7 *Privately 101
2 *Skibo 104 | 8 Parinymph 104
3 *Stagestruck 106 | 9 *Lenny 102
4 *Rejuvenation 107 | 10 *Alma 105
5 *Yargee 104 | 11 Erin Go B'gh 113
6 *Belgium 108

SEVENTH RACE—One and one-sixteenth miles; purse, $600; claiming; for 3-year-olds and upward.
1 *Morocco 113 | 6 Lanquenet 112
2 *Bear Cry 104 | 7 *Judge D'nzo 113
3 Angelena 106 | 8 Gold Mint 109
4 Crash 112 | 9 *Don F'nando 110
5 *Shark 107 | 10 *Tack 104

EIGHTH RACE—One and one-eighth miles; purse, $600; claiming; for 4-year-olds and upward.
1 Allege 104 | 7 *Eric The R. 110
2 *South. Belle 99 | 8 *Herb Ashby 105
3 Mary Marvin 105 | 9 Fairy Man 110
4 *Parnell Bay 107 | 10 *Fair Catch 104
5 *Peter 108 | 11 *Mary Dale 99
6 Sea Rocket 107

NINTH RACE—Six furlongs; purse, $600; claiming; for 3-year-olds and upward.
1 Mile Brown 111 | 10 Favorit II. 111
2 *Matthew 106 | 11 High Color 112
3 *Realist 106 | 12 *Miss Joan 107
4 Lemnos 111 | 13 *Derbys King 101
5 *King Bank 109 | 14 *Joan K. 102
6 Charlie 109 | 15 Kemoli 111
7 *Mile Play 106 | 16 Scotland 114
8 *Zela 109 | 17 Clayton 107
9 Thomas Seth 117 | 18 *Martha Mae 101
*Apprentice allowance claimed.
Weather, clear; track, fast.

STRANGE AS IT SEEMS —By John Hix

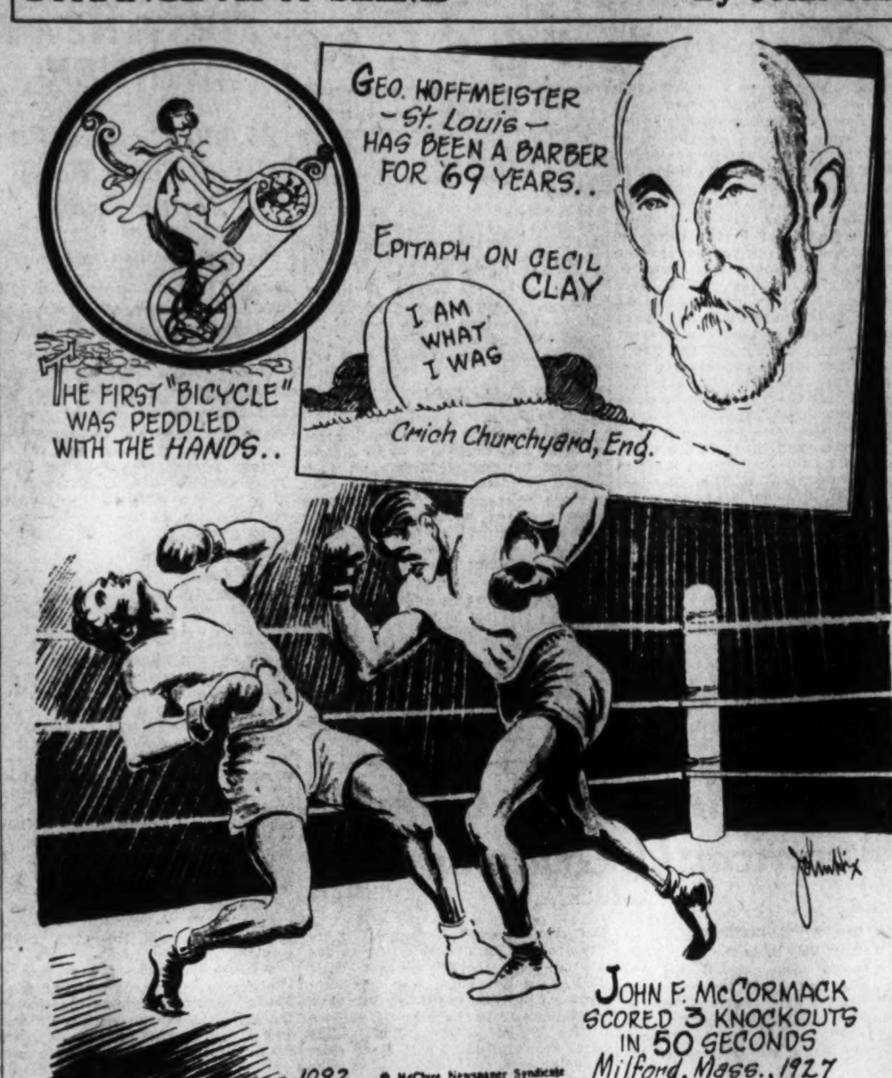

THE first bicycle that resembled those in use today is believed to have been constructed by Kirkpatrick McMillan, a Scotch blacksmith. McMillan's two-wheeled, foot-propelled contrivance was constructed in 1834. Yet three centuries before this, an Italian invented what is believed to be the real granddaddy of all bicycles. It was a huge unicycle pedaled with the hands instead of the feet, and now is in the Florentine Museum in Italy.

* * * *

It is unusual enough for a boxer to register three knockouts in one night. John McCormack did just that and, in addition, laid all his opponents cold in less than one minute's fighting time. The first battler to fall before the onslaughts of this young 126-pound amateur was all washed up in a bit more than ten seconds. In the semi-finals of the night's bouts, McCormack scored his second K. O. in an equal length of time, and in the finals managed to finish as winner in 30 seconds. In the three bouts, he was not hit once, and fought only 50 seconds.

* * * *

George Hoffmeister was a barber back in the days when the red and white stripes on a barber pole stood for blood and bandages. In those days, a barber not only cut hair, but arms and legs, as well as pulling teeth. Later barbers were compelled by law to confine their practice to its present scope, but Hoffmeister, now 86, still has some of the 100-year-old instruments that he once used.

* * * *

Any reader wanting further proof of anything depicted here should address the author, care of The Washington Post, and inclose a stamped and self-addressed envelope for reply.

JOHN HIX.

Colors give added realism to strange things and happenings illustrated by John Hix on a full page in The Sunday Post.

GRID COACH NAMED BY FRATERS

Dr. Dreifus Chosen to Tutor Alexandria Eleven.

ALEXANDRIA, Va., Sept. 18.—Dr. Carl T. Dreifus, star half back with Tulane University, New Orleans, in 1927, has been appointed as coach of the Fraters for 1931, it was announced today by Ralph Scrivener, manager.

Dreifus' appointment as coach is expected to boost the stock of the Fraters considerably. He is a go-getter and with the material out for the team, which includes several former college players, the Fraters should have one of the best elevens in this vicinity.

The Fraters' coach played football one season with Georgetown University, before he went to the Southern institution. Dreifus also performed in semiprofessional circles with the Old Dreadnaughts and Mohawk Athletic Club. He coached the Alexandria Firefighters to a northern Virginia championship several seasons ago. The past two years Doc has been acting as a football official.

Ballston, Va., Sept. 18.—Boasting a great record for the 1931 campaign, the Ballston Athletic Club will bid for northern Virginia and District of Columbia baseball honors in their final games of the season.

Sunday, Ballston engages the Congress Heights A. C. in a twin bill on Ballston Field, located on Wilson boulevard. The following Sunday, September 27, the Skinker Eagles, of Washington, who defeated the Celtics, will mix with Ballston.

KINGS PARK ENTRIES.

(Associated Press.)

FIRST RACE—Six furlongs; purse, $300; claiming; for 3-year-olds and upward.
1 *Margaret Cal. 103 | 5 *Banjo 102
2 Silver Canopy 100 | 6 Lady McNeill 107
3 *Morn'g Beams 103 | 7 My Betty 100
4 Pygmalion 109

SECOND RACE—One mile and 50 yards; purse, $400; claiming; for 3-year-olds and upward.
1 Marvella 101 | 10 Cano 108
2 Highland Chief 111 | 11 High Dell 108
3 *Woolorac 110 | 12 Halside Guy 108
4 *Fair Cite 110 | 13 *Turf King 103
5 London Rock 104 | 14 Ore 103
6 Gen. Clinton 108 | 15 Vernon 108
7 Cyclamen 115 | 16 Captive 108
8 Handiworker 108 | 17 Polly's Folly 108
9 Confab 108 | 18 Alloy 108

THIRD RACE—Six and one-half furlongs; purse, $400; claiming; for 3-year-olds and upward (Canadian foaled).
1 Candy Man 110 | 8 Haplite 104
2 Col. Ada Rose 104 | 9 *Jug of Gold 106
3 First Day 104 | 10 Pottery 104
4 Fatal Gift 102 | 11 Lorraine M. 106
5 Airport 115 | 12 Kauri 111
6 Peace Rock 104 | 13 Cedar Crest 107
7 Irish Sphere 111

FOURTH RACE—Seven furlongs; purse, $300; claiming; for 3-year-olds and upward.
1 Calabria 108 | 8 A. B. Bensinger 108
2 *Benda 103 | 9 Talky 111
3 Fair Lad 108 | 10 Willrain 115
4 Gallopette 110 | 11 Attire 110
5 *Fair Glow 110 | 12 Turkey's Neck 111
6 Observation 110 | 13 Pal's Meadows 108
7 *Harvard 106 | 14 Lawless 108

FIFTH RACE—One mile; purse, $700; the Press Handicap; for 3-year-olds and upward.
1 Achtoi Lass 115 | 6 Prince Peter 102
2 Wolverine 110 | 7 Algara 105
3 Cyrano 110 | 8 †Brick Kiln 105
4 Granite Dust 100 | 9 †Fair Glow 105
5 Uvira 123
†L. G. Bedwell entry.

SIXTH RACE—Six furlongs; purse, $600; claiming; for 3-year-olds and upward.
1 Billycoo 108 | 10 Jonah 107
2 *Zachary 97 | 11 Domineer 111
3 King Charles 110 | 12 *Bro. Johnson 102
4 Staccato 111 | 13 Fateful 107
5 Noble Charge 107 | 14 Trifle 111
6 High Metal 111 | 15 Glory B. 111
7 Donn Byrne 107 | 16 Light Nun 108
8 *Sullivan Trail 102 | 17 Rose Spot 108
9 Mad Sketch 107 | 18 Sir Hector 102

SEVENTH RACE—About 5½ furlongs; purse, $600; the Hochelaga Handicap; for all ages.
1 †Thunderstruck 100 | 5 †Fair Atina 112
2 Vanover 105 | 6 Len Sweep 112
3 Black Abbot 109 | 7 Eleusacon 108
4 Brown Supinet 102
†L. G. Bedwell entry.

CRANWOOD ENTRIES.

(Associated Press.)

FIRST RACE—Futurity course; purse, $400; claiming; for 3-year-olds and upward.
1 Broadmoor 115 | 8 Rose Volt 104
2 Wentz 118 | 9 Red Orange 113
3 Trising 118 | 10 Tollie Young 109
4 Orestes II. 115 | 11 Bilson 113
5 Tinhat 109 | 12 Probate 113
6 Shasta Sun 107 | 13 Cheating C'rs 115
7 Guava 107

SECOND RACE—Futurity course; purse, $400; claiming; for 3-year-olds and upward.
1 Shakitup 118 | 8 Bay Frank 106
2 Dry Nation 118 | 9 Trotwood 117
3 Flying Nancy 113 | 10 Rip The Rip 113
4 Beth's Jewel 106 | 11 Extreme 113
5 Air Flight 106 | 12 De Wet 113
6 Beekeeper 109 | 13 Thistle Duke 107
7 Polylith 113

THIRD RACE—Futurity course; purse, $600; claiming; for 2-year-olds.
1 Welcker 110 | 8 *Dor. Hicks 106
2 Yes Yes 113 | 9 Catty 110
3 *Carrots 113 | 10 *Esplanade 105
4 Fortuna Mia 116 | 11 Snooks 107
5 Nor. Vernon 116 | 12 George K. 116
6 Piecemeal 110 | 13 *Even 111
7 Topsy H. 107

FOURTH RACE—Futurity course; purse, $500; claiming; the North Randall; for 3-year-olds and upward.
1 Junior C. 115 | 6 Red Cliffe 115
2 As Fair 112 | 7 One Cent 112
3 Ben Blair 112 | 8 Lassa 112
4 The Fr. Rose 106 | 9 Saw Dust 109
5 Shasta Lad 115 | 10 Brimsey 109

FIFTH RACE—Futurity course; purse, $500; allowances; the Hotel Cleveland; for 3-year-olds and upward.
1 Silver Wave 106 | 5 Perkins 120
2 Tyrol 108 | 6 T. Rochester 108
3 Gully Jumper 106 | 7 Flor. Dolan 105
4 Dod. Leighton 105

SIXTH RACE—One mile and 70 yards; purse, $400; claiming; for 3-year-olds and upward.
1 *Gov. Peay 108 | 5 Pr. Virginia 109
2 Our Own 112 | 6 *Nancy Byrd 111
3 Chorister 115 | 7 Don Caesar 106
4 Lenox Avenue 112 | 8 *Lady Muriel 104

SEVENTH RACE—One mile and 70 yards; purse, $400; claiming; for 3-year-olds and upward.
1 Travelair 106 | 6 Panama 109
2 Atlas 112 | 7 Woody Long 112
3 *Don T. 110 | 8 *Clearance 112
4 Snowman 112 | 9 Flying Pantem 118
5 *MacFosle 107

EIGHTH RACE—One mile and 70 yards; purse, $400; for 3-year-olds and upward.
1 Onealone 109 | 5 King Kelly 108
2 *Rosie Cora 110 | 6 Lullie Belle 105
3 *Handover 103 | 7 My Toots 102
4 Gold. Powder 111 | 8 *Fly. Express 109

THORNCLIFFE PARK ENTRIES

(Associated Press.)

FIRST RACE—Six furlongs; purse, $900; claiming; the St. Quentin; for 3-year-olds and upward.
1 Film 106 | 9 Crimson Order 105
2 Paddock 107 | 10 Toki 114
3 Petabit 106 | 11 Fordham 111
4 Sun Craig 115 | 12 Timon 110
5 My Kitty 98 | 13 Sunny Pal 103
6 Backwoodsman 101 | 14 Bubbling Out 106
7 Kopeck 114 | 15 Cupboard 103
8 *Justiciary 93

SECOND RACE—Six furlongs; purse, $1,100; the Zee Brugge; for 3-year-olds and upward.
1 Wacket 112 | 5 Blimp 108
2 Footmark 115 | 6 Fair Jack 112
3 Protractor 117 | 7 Lady Menifee 107
4 Zambar 103 | 8 Wrackell 112

THIRD RACE—Five and one-half furlongs; purse, $1,000; for 2-year-olds.
1 Thunderspeed 105 | 9 Blanket Bay 105
2 †Lucky Polly 102 | 10 Frances D. 109
3 Stefan, Jr. 105 | 11 Snitch 102
4 Bill Nora 105 | 12 Norwalk 109
5 Hobnob 108 | 13 Sheila Wood 116
6 En Avant 105 | 14 ‡Caryldon 105
7 Little Turkey 102 | 15 ‡Poet's Dream 105
8 Chipola 102 | 16 †Sand Lark 102
†Elmtree Stable entry.
‡C. Smythe entry.

FOURTH RACE—One and one-sixteenth miles; purse, $1,200; the Canadian Pacific Handicap; for 3-year-olds and upward (Canadian foaled).
1 Pat Gaiety 100 | 4 Gay Parisian 116
2 Lindsay 104 | 5 Aymond 114
3 Mr. Gaiety 116 | 6 Star Crest 116

FIFTH RACE—One and one-eighth miles; purse, $2,000; the Canadian National Handicap; for 3-year-olds and upward.
1 †Sunfire 116 | 6 †Black Cloud 108
2 ‡Schooner 105 | 7 Frumper 104
3 Chokoloskee 98 | 8 ‡Bud Broom 102
4 Khorasan 109 | 9 Omareen 102
5 ‡Hand to Hand 99
†H. C. Hatch entry.
‡Pasadena Stable entry.

SIXTH RACE—One and one-half miles; purse, $1,000; claiming; the Meuse Argonne; for 4-year-olds and upward.
1 Spectacular 104 | 5 Par Excellence 96
2 *Fair Marion 96 | 6 Clear Sky 101
3 Thistle Coot 101 | 7 Sam Pass 101
4 Old Times 109 | 8 Flamingo 98

SEVENTH RACE—One and one-sixteenth miles; purse, $1,000; the Au Revoir; claiming; for 3-year-olds and upward.
1 Stelvio 106 | 10 Mint Contour 104
2 Free Thinker 101 | 11 High Sonata 106
3 Tchadex 104 | 12 Patuxant 112
4 Phil R. 106 | 13 Entrap 110
5 Miss Catalan 107 | 14 Florida Gold 106
6 Poison Ivy 109 | 15 Snooty 101
7 Homelike 109 | 16 Little Scout 106
8 *Syrell 101 | 17 *Sudden 96
9 Single Step 106 | 18 Wrackster 106
*Apprentice allowance claimed.
Weather, clear; track, fast.

CRANWOOD RESULTS.

(Associated Press.)

FIRST—Futurity course (170 feet less than 6 furlongs); purse, $400; claiming; 3-year-olds and upward.
Yarrow, 116 (Leblanc) 6.00 3.40 2.60
Lightfoot Don, 118 (Proggatte) 3.40 2.60
Golden Locks, 115 (Wallace) 3.00
Bill Lutz, Hilda A, Sun Baby, Prostella Girl, Tanic also ran. Time, 1:12 1-5.

SECOND—Futurity course; purse, $400; claiming; maiden 2-year-olds.
Crescent City, 118 (Vuillemot) 5.60 3.60 2.60
Mercy B. 112 (Pregun) 12.00 6.20
Essoess, 115 (Johnson) 2.80
Chow Mein, Boston Bay, Wild Kitty, Funny Bone, Bessie Little also ran. Time, 1:14 2-5.

THIRD—Six furlongs; purse, $400; claiming; 3-year-olds and upward.
Top Cloud, 118 (Proggatte) 16.00 5.40 2.60
Vena Rock, 115 (Dewain) 4.60 3.00
Winning Card, 113 (Buck) 2.60
Atlas, Sport, Flying Phantom, Thistle Duke, Cheating Cheaters, Probate also ran. Time, 1:11 4-5.

FOURTH—Six furlongs; purse, $400; claiming; 3-year-olds and upward.
Theo Rochester, 118 (Proggatte) 4.20 3.00 2.20
Dark Angel, 112 (Steinmeier) 4.00 2.40
Knee Glader, 115 (Vuillemot) 3.60
Jack O'Leen, Anne's Pal, Best Maifou, Crystal Spear, Bunty Dominick also ran. Time, 1:13 2-5.

FIFTH—One mile and 70 yards; purse $400; claiming; 3-year-olds and upward.
Doc, 115 (Vuillemot) 10.40 4.80 3.60
Advance Agent, 110 (Battista) 3.80 2.80
Sniper, 110 (Buck) 3.00
The Engineer, Chorister, Snow Man, Bashful Beau, Brimsey also ran. Time, 1:49 2-5.

SIXTH—One mile and 70 yards; purse, $400; claiming; 3-year-olds and upward.
Smoldering, 118 (Leblanc) 8.00 4.20 2.40
Calsona, 110 (Cohen) 4.40 2.80
Nosduh, 109 (Dubray) 2.60
Boyish Bob, Decoration Day, Discreet, Drifter, Sunday Clothes also ran. Time, 1:49.

SEVENTH—One mile 70 yards; purse, $500; claiming; 3-year-olds and upward.
Rocky Way, 118 (Proggatte) 7.00 3.20 2.40
On Trial, 118 (Battista) 3.00 2.60
Fair Ment, 112 (Vuillemot) 3.20
Zan, Pandover, Uncle Si, Jimmy Finn, Messidor also ran. Time, 1:48 1-5.

LINCOLN FIELDS, ILL., CHART, SEPT. 18, 1931.

FIRST RACE—Six furlongs. Purse, $1,200; claiming. For maiden 2-year-olds. Start good for all but Just Ormont from gates. Won driving; place, same. Went to post at 2:17½. Off at 2:19. Winner, Lone Star Stable's b. or br. f. (2), by Donnacona—Dulcinea II. Trained by J. B. Theall. Value to winner, $850; second, $200; third, $100; fourth, $50. Time, 0:24 3-5, 0:50, 1:16 1-5.

Horses	Wgt.	Post	St.	1/4	1/2	Str.	Fin.	Jockeys	Straight
LAZY MARY	107	10	2	9^{3}	5^{1}	$3^{1/2}$	1^{h}	J. Neel	$2.16
BRUSH DOWN	112	4	7	3^{h}	4^{2}	$2^{1/2}$	2^{2}	Morrison	8.98
PEAL	112	11	4	2^{1}	1^{1}	1^{1}	3^{4}	V. Smith	4.18
WORLDLY LAD	115	1	9	$8^{1/2}$	$8^{1/2}$	5^{1}	$4^{1/2}$	McCoy	38.03
JUST ORMONT	115	8	12	$11^{1/2}$	9^{h}	9^{h}	5^{1}	E. Neal	145.20
DON'T TOUCH	115	12	10	4^{h}	$2^{1/2}$	4^{2}	$6^{1/2}$	Groos	*15.12
GLORIA DIANE	112	9	5	7^{h}	6^{h}	10^{1}	7^{1}	Rose	*
FRENCH WENCH	112	5	1	$6^{1/2}$	$7^{1/2}$	7^{h}	8^{1}	Finnerty	19.37
MISS MYRTHA	112	7	11	10^{h}	11^{h}	8^{1}	$9^{1/2}$	Schutte	68.36
STRATHCONA	115	2	2	1^{h}	$3^{1/2}$	6^{1}	$10^{1/2}$	Chiavetta	6.86
EULAINE B.	112	6	6	12	12	11^{1}	11^{1}	Leyland	*
WISE ADVOCATE	115	3	3	$5^{1/2}$	10^{h}	12	12	Allen	4.70

*Field.

Two-dollar mutuels paid—LAZY MARY, $6.32, $3.32, $2.38; BRUSH DOWN, $7.52, $4.64; PEAL, $4.34.

LAZY MARY met with some interference in the early running, but came fast on the outside after entering the stretch and wore down BRUSH DOWN in the last eighth to win under urging. BRUSH DOWN came gamely to take the lead briefly in the last furlong, but could not resist challenge of winner. PEAL had the most early speed and opened up a gap in the early running, but tired badly after reaching stretch. WORLDLY LAD dropped back after the start, but was going well at the finish. DON'T TOUCH tired after reaching a contending position at stretch turn. JUST ORMONT was shuffled back at the start and made up much ground. FRENCH WENCH, STRATHCONA and WISE ADVOCATE stopped badly.

SECOND RACE—Six furlongs. Purse, $1,200; claiming. For 3-year-olds and upward. Start good. Won driving; place, same. Went to post at 2:45. Off at 2:47. Winner, M. Goldblatt's blk. c. (3), by Lee O. Cotner—Frivol. Trained by owner. Value to winner, $850; second, $200; third, $100; fourth, $50. Time, 0:24, 0:48, 1:14 3-5.

Horses	Wgt.	Post	St.	1/4	1/2	Str.	Fin.	Jockeys	Straight
FUDGE	103	11	1	$3^{1/2}$	1^{h}	1^{h}	1^{nk}	Elston	$4.40
GETTIN EVEN	110	10	2	2^{h}	2^{1}	2^{1}	2^{1}	McCoy	13.83
JUSTINA	112	7	6	7^{1}	$5^{1/2}$	4^{h}	3^{nk}	Fronk	6.28
BROOMSHOT	112	8	3	$4^{1/2}$	4^{h}	5^{1}	4^{1}	E. Neal	16.97
DARK AYR	115	9	5	1^{1}	$3^{1/2}$	3^{1}	5^{1}	L. Cunningham	*4.05
HIEOVER	115	12	9	8^{h}	6^{1}	7^{1}	6^{h}	Morrison	*
THE OKAH	110	4	12	$10^{1/2}$	$9^{1/2}$	11	$7^{1/2}$	J. Neel	9.00
LILLIAN TOBIN	107	5	4	5^{h}	7^{1}	6^{1}	8^{h}	Turner	19.96
RIVER FORES	115	6	7	11	11	10^{h}	9^{1}	Heigle	*
OUTER HARBOR	118	1	8	9^{h}	10^{h}	8^{h}	10^{h}	Watson	5.42
NUSAKAN	112	2	10	8^{h}	8^{h}	9^{h}	11	Chidgey	12.61
MAECENAS	110	3	11	Lost rider				Roderick	19.17

*Field.

Two-dollar mutuels paid—FUDGE, $10.80, $6.90, $5.10; GETTIN EVEN, $13.32, $11.42; JUSTINA, $5.48.

FUDGE, off well, took a short lead after going a quarter and, responding gamely to punishment, held GETTIN EVEN in a hard stretch drive. GETTIN EVEN was close up at all stages and, racing in courageous fashion to the finish, barely missed. JUSTINA made up ground to best BROOMSHOT. Latter had early speed and held on fairly well. NUSAKAN met with some interference and pulled up slightly lame.

THIRD RACE—Six furlongs. Purse, $1,300; allowances. The South Bend Purse. For 2-year-olds. Start good. Won easily; place, driving. Went to post at 3:16. Off at 3:17½. Winner, Three Ds Stock Farm's b. c. (2), by Sir Gallahad III—Bessie Melton. Trained by R. N. Vestal. Value to winner, $950; second, $200; third, $100; fourth, $50. Time, 0:24, 0:48 2-5, 1:14.

Horses	Wgt.	Post	St.	1/4	1/2	Str.	Fin.	Jockeys	Straight
SIR MELTON	109	9	1	1^{h}	1^{1}	1^{1}	1^{2}	Dyer	$2.19
MARSE ROBERT	109	7	9	$5^{1/2}$	5^{1}	3^{h}	$2^{3/4}$	Morrison	3.00
PENDING	109	10	6	2^{1}	$2^{1/2}$	2^{1}	3^{2}	Riley	†7.38
LEJOY	110½	3	2	$6^{1/2}$	$6^{1/2}$	4^{h}	4^{1}	Fronk	8.10
BRYONIA	106	4	5	3^{1}	$3^{1/2}$	5^{h}	5^{nk}	V. Smith	†
CHEPERA	110	11	7	$4^{1/2}$	4^{1}	6^{2}	6^{1}	Allen	36.12
MONK'S FIRST	109	5	10	10^{2}	8^{1}	8^{2}	7^{2}	E. Neal	20.09
CEE TEE	109	1	8	$7^{1/2}$	7^{2}	$7^{1 1/2}$	8^{h}	Corbett	11.89
ZENKA	105	8	11	11	11	11	9^{2}	Jones	145.49
FRENCH HONEY	106	2	4	9^{h}	$9^{1/2}$	10^{1}	10^{h}	Schutte	9.38
PRINCESS NANCY	106	6	3	$8^{1/2}$	10^{2}	9^{h}	11	James	43.46

†Greentree Stable entry.

Two-dollar mutuels paid—SIR MELTON, $6.38, $3.74, $2.84; MARSE ROBERT, $4.82, $3.38; PENDING, $3.32.

SIR MELTON went to the front at the start and, showing a liking for the going, drew away from his opposition in the last quarter to win easily. MARSE ROBERT could not keep up in the early running, but staged a game finish to best PENDING. Latter dashed into contention after the start and remained close to the pace thereafter. LEJOY dropped back after breaking well, but came again in the stretch. BRYONIA tired. CHEPERA stopped badly.

FOURTH RACE—One mile (out of chute). Purse, $1,300; claiming. Elgin Purse. For 3-year-olds and upward. Start good. Won easily; place, driving. Went to post at 3:46. Off at 3:46½. Winner, Mrs. R. Pollard's b. c. (4), by Sand Mole—On Parade. Trained by R. Pollard. Value to winner, $950; second, $200; third, $100; fourth, $50. Time, 0:24, 0:48 2-5, 1:14 1-5, 1:41.

Horses	Wgt.	Post	St.	1/4	1/2	3/4	Str.	Fin.	Jockeys	Straight
GUIDE RIGHT	114	3	5	5^{h}	4^{1}	$1^{1/2}$	1^{2}	$1^{1 1/2}$	Turner	$3.40
ANNIE REE	110	6	2	$1^{1/2}$	$2^{1 1/2}$	2^{h}	$2^{1/2}$	2^{1}	Schutte	11.16
RACKETEER	112	4	6	6	5^{2}	5^{2}	5^{2}	$3^{1 1/2}$	Elston	8.25
PANCHIO	115	5	1	$4^{1/2}$	3^{h}	4^{1}	4^{h}	4^{2}	Jones	1.77
IN HASTE	99	2	3	2^{h}	1^{1}	3^{2}	3^{1}	5^{2}	J. Neel	3.09
GENGHIS KHAN	112	1	4	3^{1}	6	6	6	6	Corbett	19.84

Two-dollar mutuels paid—GUIDE RIGHT, $8.80, $4.92, $4.34; ANNIE REE, $9.90, $6.82; RACKETEER, $5.72.

GUIDE RIGHT, never far from the pace, was sent after the leaders approaching the stretch turn and, finding an opening to the front rounding the bend, was never headed, winning easily. ANNIE REE raced with IN HASTE in the early stages and, seeking the best going in the stretch, held the others safe. RACKETEER broke slowly, but made up ground and was going well at the finish. PANCHIO was tiring. IN HASTE lost all chance when her rider persisted in staying in the worst part of the track in the last quarter. GENGHIS KHAN retired early.

FIFTH RACE—One and one-sixteenth miles. Purse, $2,000. The Lincolnshire Country Club Handicap. For 3-year-olds and upward. Start good. Won easily; place, driving. Went to post at 4:17. Off at 4:18. Winner, Shady Brook Farm's b. c. (3), by In Memoriam—Wistaria. Trained by J. H. Moody. Value to winner, $1,450; second, $325; third, $150; fourth, $75. Time, 0:24, 0:48 2-5, 1:15, 1:42, 1:48 3-5.

Horses	Wgt.	Post	St.	1/4	1/2	3/4	Str.	Fin.	Jockeys	Straight
PITTSBURGHER	108	5	3	3^{2}	2^{1}	2^{2}	$1^{1/2}$	1^{2}	Landolt	$2.70
SATIN SPAR	110	2	1	2^{1}	1^{h}	1^{h}	2^{2}	2^{1}	Jones	2.02
BROWN WISDOM	112	3	2	$1^{1/2}$	3^{1}	3^{2}	3^{h}	$3^{1/2}$	Garner	6.53
CHIEF JOHN	113	4	5	4^{2}	4^{1}	4^{1}	4^{2}	4^{2}	Corbett	2.75
SISTER ZOE	104	1	4	5	5	5	5	5	J. Neel	13.37

Two-dollar mutuels paid—PITTSBURGHER, $7.40, $3.70, $2.68; SATIN SPAR, $3.14, $2.72; BROWN WISDOM, $3.26.

PITTSBURGHER, rated under steady restraint in the early stages, sought the best going in the stretch to take command and was a handy winner. SATIN SPAR outbroke the others, was taken back in the first quarter to permit BROWN WISDOM to set pace, then went to the front again after going half the distance, but raced through the poor going in stretch and could not resist winner. BROWN WISDOM could not keep up, but was going fairly well at finish. CHIEF JOHN made up some ground. SISTER ZOE seemed outclassed.

SIXTH RACE—One and one-sixteenth miles. Purse, $1,300; claiming. For 3-year-olds. Start good. Won easily; place, driving. Went to post at 4:46. Off at 4:46½. Winner, B. Johnson's b. c. (3), by Supremus—Mamie Smith. Trained by owner. Value to winner, $950; second, $200; third, $100; fourth, $50. Time, 0:24 1-5, 0:48 3-5, 1:15, 1:42 1-5, 1:49 3-5.

Horses	Wgt.	Post	St.	1/4	1/2	3/4	Str.	Fin.	Jockeys	Straight
JAY WALKER	113	4	7	7^{2}	$5^{1/2}$	3^{2}	2^{1}	1^{2}	L. Cunningham	$6.41
INHERITOR	111	6	2	3^{2}	2^{1}	2^{1}	3^{1}	$2^{1/2}$	Corbett	7.67
SUN MASK	113	1	1	1^{2}	1^{2}	1^{1}	1^{1}	$3^{1/2}$	Rose	4.31
DURVA	110	7	5	4^{1}	4^{h}	5^{1}	4^{2}	4^{h}	J. Neel	9.32
MAI SAN	103	3	8	8	8	7^{2}	5^{1}	5^{1}	Elston	20.69
MAJEL	103	5	3	$2^{1/2}$	3^{1}	4^{1}	$6^{1/2}$	6^{1}	Turner	1.95
WILD LAUREL	108	8	6	6^{1}	6^{2}	6^{1}	7^{2}	7^{4}	Tilden	55.25
SAN PRESTO	116	2	4	5^{h}	7^{1}	8	8	8	Clelland	6.54

Two-dollar mutuels paid—JAY WALKER, $14.82, $6.92, $5.06; INHERITOR, $8.30, $5.34; SUN MASK, $5.02.

JAY WALKER, outrun early came fast after leaving the back stretch and, catching the early leaders at midstretch, drew out to a long lead in the last furlong. INHERITOR was always close to the pace and easily bested SUN MASK. Latter set the pace, but tired badly in the stretch run. DURVA made up some ground. MAJEL was used up trying to catch SUN MASK in the early running and weakened after going half the distance.

SEVENTH RACE—One and one-quarter miles. Purse, $1,300; claiming. For 4-year-olds and upward. Start good. Won driving; place, same. Went to post at 5:18. Off at 5:19½. Winner, Bidwill and Lewis' ch. m. (7), by Trompe La Mort—Bristles. Trained by G. E. Lewis. Value to winner, $950; second, $200; third, $100; fourth, $50. Time, 0:24, 0:50, 1:16, 1:43 3-5, 2:10 4-5.

Horses	Wgt.	Post	St.	1/4	1/2	3/4	Str.	Fin.	Jockeys	Straight
BRUSH	105	3	5	4^{2}	4^{1}	$4^{1 1/2}$	3^{1}	1^{nk}	Elston	$4.91
HOMEWOOD	105	4	1	1^{2}	1^{1}	1^{2}	1^{2}	$2^{1 1/2}$	Turner	12.19
SPANFLOW	110	8	4	3^{1}	3^{2}	2^{1}	2^{1}	3^{6}	Chiavetta	5.68
WINNIE JO	112	7	3	2^{h}	2^{2}	3^{2}	$4^{1 1/2}$	4^{1}	Allen	1.64
TIGER FLOWERS	110	6	7	$5^{1/2}$	6^{2}	6^{1}	6^{1}	5^{2}	Leyland	7.98
TOP HATTIE	108	1	2	6^{1}	5^{1}	$5^{1 1/2}$	$5^{1/2}$	6^{2}	Landolt	15.56
TOMAN	110	2	8	7^{2}	7^{1}	7^{2}	7^{2}	7^{1}	Rose	12.02
MISS MARYLAND	108	5	6	8	8	8	8	8	Richard	19.66

Two-dollar mutuels paid—BRUSH, $11.92, $5.88, $5.28; HOMEWOOD, $10.18, $6.40; SPANFLOW, $5.68.

BRUSH, well rated in the early running, came wide to obtain the best going in the stretch and finishing fast, caught HOMEWOOD in the closing strides to win slowly drawing away. HOMEWOOD opened up a good lead in the early running and held on well. SPANFLOW was always close to the pace and was going gamely at the finish. WINNIE JO was forced into the deep going when SPANFLOW passed her on far turn and was never dangerous thereafter. The others were never serious contenders.

RACING SELECTIONS

THORNCLIFFE PARK.
1—Film, Kopeck, Toki.
2—Footmark, Protractor, Blimp.
3—Frances D., Elmtree entry, Smythe entry.
4—Star Crest, Aymond, Mr. Faiety.
5—Sunfire, Frumper, Schooner.
6—Clear Sky, Sam Pass, Old Times.
7—Homelike, Entrap, Poison Ivy.
Best bet—Footmark.
—Louisville Times (A.P.).

BELMONT PARK.
1—Allenfern, Dark Seeker, Scotch Gold.
2—Sydney, Indigo, Icicle.
3—Reveille Boy, Kai Feng, Blenheim.
4—Top Flight, Morfair, Mad Pursuit.
5—Twenty Grand, Barometer, Blenheim.
6—Polygamous, Mad Career, Gold Prize.
Best bet—Top Flight.
—Louisville Times (A.P.).

FAIRMOUNT PARK.
1—Perfect Alibi, Shandy Gaff, Cash Play.
2—Nichelson, Alamae, Bill Orange.
3—Upsweep, Social Boy, Brown Hills.
4—Hoops, Prince Megan, Cloido.
5—Malolo, Gracious Gift, Nyack.
6—Yargee, Erin Go Bragh, Rejuvenation.
7—Judge Direnzo, Tack, Don Fernando.
8—Pairyman, Eric the Red, Mary Marvin.
9—Joan K., Scotland, Clayton.
Best bet—Malolo.
—Louisville Times (A.P.).

BEULAH PARK.
1—Topic A., Golden Sandals, Emma Vee.
2—Candy Rose, Kanawha, Sweetheart Mine.
3—Shasta Wolf, Celidon, Sand Fly.
4—Earful, Star, Chatwa.
5—Madder, Camp Parole, Chrysler.
6—Doctor T., Participate, Old Mark.
7—Master Ogden, Princess Donna, John Robert.
8—Alton N., Wild Dreams, Natrolight.
—Ticker.

HAGERSTOWN.
1—Fife, I'll Get By, Jael.
2—Morgiri, Melva Rose, Pomfret.
3—Remedy, Love Cloud, Dutiful.
4—Playflower, Southland Chief, May Agnes K.
5—Sweet Air, Ruban Rouge, Frances Cooper.
6—Dixie Star, Happy Jack, Guarany.
7—Partnership, Meeran, Worax.
—Ticker.

HAGERSTOWN ENTRIES.

(Associated Press.)

FIRST RACE—About 5 furlongs; purse, $400; claiming; for 2-year-olds.
1 Rudbeckia 105 | 8 Hotcake 108
2 Kanem 108 | 9 Jael 105
3 Triple Threat 116 | 10 Single R. 108
4 Fife 115 | 11 Annie A. 108
5 Westy's Lady 107 | 12 *Bright Seas 105
6 *Main Meta 106 | 13 I'll Get By 108
7 Majestien 108 | 14 *Blk. Princess 110
†Mrs. E. Jackson and E. A. Raymond entry.

SECOND RACE—About 5 furlongs; purse, $400; claiming; for 3-year-olds and upward.
1 *Morgiri 111 | 8 *Pomfret 114
2 Bonnie Laddie 109 | 9 All Stage 111
3 Dutiful 110 | 10 Joan Pat 111
4 Vivian Wright 116 | 11 *Melva Rose 111
5 *Persian Star 106 | 12 *Shannon Star 111
6 Regina H. 106 | 13 Sinadastra 116
7 High Lady 111

THIRD RACE—About 6½ furlongs; purse, $400; claiming; for 3-year-olds and upward.
1 *Vice 102 | 8 W. the Time 115
2 Love Cloud 107 | 9 Bonnie Blink 110
3 *Remedy 110 | 10 Gay Widower 110
4 Mexican Pete 115 | 11 Ultra 110
5 Merichar 115 | 12 Little Papoose 115
6 *West Drift 110 | 13 Page 110
7 *Lew Black 110 | 14 Colombina 112

FOURTH RACE—About 6½ furlongs; purse, $400; claiming; for 3-year-olds and upward.
1 *Sandy San 105 | 8 *May Agnes K. 105
2 †Mum's Lad 112 | 9 Angora 107
3 Play Flower 110 | 10 *Verve 100
4 M. of the Val 110 | 11 *‡Balmoral 109
5 Baked Alaska 113 | 12 *Miligado 110
6 Campfire Maid 110 | 13 *‡B'thl'd Chief 110
7 Stylish Mack 118 | 14 Bounder 108
†C. E. Wilson and H. Kennedy entry.
‡R. A. Johnson and M. Cunningham entry.

FIFTH RACE—About 1⅛ miles; purse, $400; claiming; the Hotel Alexander; for 3-year-olds and upward.
1 *Jorico 109 | 8 Fluttering 116
2 Zevesgold 113 | 9 Frances Cooper 113
3 Regulation 111 | 10 *Sam Slick 111
4 Sweet Air 111 | 11 *Lookby 107
5 *Mary Lewis 108 | 12 Ruban Rouge 118
6 *Miss Mac 108 | 13 Jealous Fool 104
7 *Manzana 111

SIXTH RACE—About 1 1-16 miles; purse, $400; claiming; for 3-year-olds and upward.
1 Nonenicer 108 | 8 *Guarany 109
2 *Hindrance 110 | 9 Happy Jack 115
3 Blaze By 112 | 10 Hat Brush 117
4 Dixie Star 112 | 11 Jack of Clubs 115
5 *Ypres Rose 102 | 12 *Patricia Aames 104
6 *Charles D., jr. 110 | 13 *Babbie 102
7 Indian Witch 107

SEVENTH RACE—About 1 1-16 miles; purse, $400; claiming; for 3-year-olds and upward.
1 Quadroon 115 | 8 Gold Star 115
2 *Princess Ma 107 | 9 *Hobcaw 112
3 *Forest Lore 110 | 10 *Self Defense 107
4 Torrence 112 | 11 *Partnership 112
5 Regular Broom 112 | 12 Meeran 112
6 Irish Patriot 110 | 13 *Korax 105
7 Vigor 115
*Apprentice allowance claimed.
Weather, clear; track, fast.

BEULAH PARK ENTRIES.

(Associated Press.)

FIRST RACE—Six furlongs; purse, $400; claiming; for 2-year-olds.
1 Topic A. 98 | 6 Kitty F. 105
2 Honey Kate 98 | 7 Alcova 108
3 *Gol. Sandals 100 | 8 Emma Vee 98
4 Domi. Star 105 | 9 Jadbalja 101
5 Noel's Dress 108

SECOND RACE—Five and one-half furlongs; for 3-year-olds and upward.
1 Mark Anthony 107 | 9 Ten. Sneeser 104
2 Brigand 106 | 10 Sleepy Alice 101
3 Mexican D. 107 | 11 John Speed 103
4 Live Let Live 104 | 12 *Queerquill 101
5 Sweet Mine 102 | 13 Sky High 106
6 Burnt Copper 98 | 14 Candy Rose 101
7 Lucky Drift 107 | 15 Kanawha 101
8 Early Amer. 104 | 16 Charge On 101

THIRD RACE—Six furlongs; purse, $400; claiming; for 3-year-olds and upward.
1 Celidon 106 | 7 *Contractor 101
2 Chester 106 | 8 Flying Amb'r 111
3 Just Gene 106 | 9 Queen To'ton 112
4 Fire King 106 | 10 *Perfect Play 110
5 Shasta Wolf 103 | 11 *Pr. Ronald 101
6 Mar. Evers 106 | 12 Sand Fly 106

FOURTH RACE—Six furlongs; purse, $400; claiming; for 3-year-olds and upward.
1 *Marie S'ens 101 | 8 Pr. Mexican 110
2 *Rose M. R'n 101 | 9 *Trappy 103
3 Lord M'mion 106 | 10 Wine Jug 106
4 Earful 103 | 11 Omen 106
5 K. Star 106 | 12 Single Sea 106
6 Brow. Smile 106 | 13 Chatwaw 101
7 *Dark Ayress 102

FIFTH RACE—One mile and 70 yards; purse, $800; the Wilson Seed & Floral Co. Handicap; for 3-year-olds and upward.
1 Chrysler 98 | 4 Roxie Weidel 106
2 Camp Parole 108 | 5 Madder 107
3 Flying Zeno 118 | 6 Clownish 95

SIXTH RACE—One mile and 70 yards; purse, $500; claiming; for 3-year-olds and upward.
1 *Pauline H. 100 | 6 Old Mark 104
2 Al Liv'ston 107 | 7 *Participate 100
3 Al. Blanton 105 | 8 Ima Hat 110
4 Sunchen 105 | 9 Hippias 106
5 *Doctor T. 107

SEVENTH RACE—One and one-sixteenth miles; purse, $500; claiming; for 3-year-olds and upward.
1 *Strt. Eight 100 | 9 Don Wor'ton 99
2 Vera C. 111 | 10 Jack Up 97
3 Foreman 106 | 11 Prin. Donna 106
4 Ada Adler 105 | 12 John Robert 100
5 Waiting Maid 102 | 13 Bound. Rock 106
6 Impossible 102 | 14 Evelyn L. 103
7 Last Hour 96 | 15 Mast. Ogden 99
8 Rosewood II. 102 | 16 Sulmul 102

EIGHTH RACE—One and one-sixteenth miles; purse, $500; claiming; for 3-year-olds and upward.
1 *Miss C'iqu 100 | 9 Super Toy 108
2 Joe McCord 105 | 10 Susan's Sister 102
3 *Elizabeth 100 | 11 Pr. Brigade 96
4 *Angelon 91 | 12 West Point 108
5 Alton N. 102 | 13 Keydet 111
6 *South. Cloud 94 | 14 Wild Dreams 106
7 Natrolight 102 | 15 *Panam 97
8 Anadnab 102 | 16 Memorare 102
*Apprentice allowance claimed.

BELMONT PARK ENTRIES.

(Associated Press.)

FIRST RACE—Five and one-half furlongs (Widener course); purse, $1,000; the Kew Gardens; conditions; for 2-year-olds.
1 Scotch Gold 113 | 5 Cabezo 110
2 Javey 105 | 6 Blackboard 108
3 Allenfern 110 | 7 Renewed 108
4 Quick One 105 | 8 Dark Seeker 114

SECOND RACE—About 3 miles; the Grand National Steeplechase Handicap with $25,000 and gold cup added; for 4-year-olds and upward.
1 William Kennet 135 | 5 Royal Falcon 145
2 Indigo 161 | 6 Land Boy 142
3 Green Cheese 140 | 7 Cree 138
4 Icicle 148 | 8 Sydney 137

THIRD RACE—One and one-eighth miles; purse, $1,200 added; the Lexington Handicap; for 3-year-olds and upward.
1 Kai Feng 123 | 4 Blenheim 115
2 Inception 112 | 5 Reveille Boy 106
3 Colossal 116

FOURTH RACE — About 7 furlongs (Widener course); purse, $25,000 added; the Futurity Stakes; for 2-year-olds.
1 Top Flight 127 | 8 Burgoo King 122
2 Mad Frump 117 | 9 Brandon Mint 122
3 Morfair 122 | 10 Pompeius 122
4 Tick On 130 | 11 Masked Knight 122
5 Mad Pursuit 122 | 12 Curacao 122
6 Faireno 122 | 13 Semaphore 122
7 Makalu 122

FIFTH RACE—Two miles; the Jockey Club gold cup, $10,000 added and a gold cup; for 3-year-olds and upward.
1 Twenty Grand 114 | 3 Blenheim 114
2 Barometer 114

SIXTH RACE—One mile; purse, $1,000; the Montauk Point; claiming; for 3-year-olds and upward.
1 †Black Mammy 103 | 6 Gold Prize 116
2 Whippercracker 112 | 7 Plossine 103
3 Chalice 103 | 8 †Mad Career 106
4 Waterway 102 | 9 *Finalist 100
5 Polygamous 106
*5 lbs. apprentice allowance claimed.
†7 lbs. apprentice allowance claimed.

THORNCLIFFE PARK RESULTS

FIRST—Five and a half furlongs; purse, $900; claiming; maidens; for 2-year-olds.
Regal Knight, 109 (Madley) 20.05 10.10 5.25
Princess Stola, 104 (Dilidde) 5.90 4.55
Palais Royal, 112 (Dainty) 9.20
*Countess Durbar, *Rustic Love, Rubridge, *Tuffy C., Bar o' Roses, Jane Ellen, Rustic Flirt, Foolish Fellow Slants also ran. Time, 1:08 2-5.
*Field.

SECOND—Six furlongs; purse, $1,000; claiming; Canadian foaled; for 3-year-olds and upward.
Circulet, 120 (Legere) 3.30 3.30 3.20
Humberside, 106 (Romano) 27.10 11.45
Hedge Ray, 109 (Ralls) 3.90
Pandorous, Momus B., Sun Man, Kirkland Post, Airdrome, Lord Cardigan also ran. Time, 1:14 3-5.

THIRD—Six furlongs; purse, $800; claiming; for 3-year-olds and upward.
High Go, 101 (Riley) 21.05 11.35 6.20
The Doctor, 113 (Aimers) 7.75 5.35
Wigrose, 107 (Ridgeway) 4.60
*Bob's Best, Bagpiper, Fair Orb, Noon, *Captain's Girl, Babbie, Hazel Gumberts, Florida Gold also ran. Time, 1:13.
*Field.

FOURTH—Five furlongs; purse, $1,000; Verdun Purse; allowances; Canadian foaled; for 2-year-olds.
Queen's Way, 112 (Mann) 2.45 2.40 2.30
Rock Crest, 112 (Wells) 11.75 5.30
Kebble, 112 (Dainty) 3.15
Floria Zel, Serfman, Chaste Morn, Easter Hatter, Fly Fisher also ran. Time, 1:00.

FIFTH—One and one-sixteenth miles; purse, $1,000; claiming; for 4-year-olds and upward.
Princely Attention, 112 (Legere) 15.40 6.65 3.45
Silvery, 105 (Fisher) 4.85 3.35
Bad News Bob, 102 (Riley) 3.05
Panda, George De Mar, Macedon, Judge Bartlett also ran. Time, 1:46.

SIXTH—One and one-sixteenth miles; purse, $1,000; claiming; for 3-year-olds and upward.
*Bedford Boy, 106 (Fischer) 43.45 13.55 5.80
Glee Club, 104 (Reynolds) 10.55 5.45
Fair Avis, 95 (Gaither) 2.70
Branch, Reighburn, *†Evanette, Ike Mann, †‡Upset Lad, Brave Knight, Phantom Cloud, Roche d'Or, ‡San Carlos also ran. Time, 1:47 4-5.
*Field.
†Pell.
‡Mitchell entry.

SEVENTH—One and one-sixteenth miles; purse, $1,000; claiming; for 3-year-olds and upward.
Snooty, 97 (Ridgeway) 39.50 15.10 8.35
Bold Bendigo, 105 (Thomas) 7.70 5.10
Marsala, 97 (Reynolds) 7.45
Briar Hawk, Rockslide, Fair Jean, Sudden, Black Castle, Moonphase, Clarabel A. also ran. Time, 1:47 2-5.

THE POST'S CONSENSUS AT LINCOLN FIELDS

The following consensus has been compiled by The Post from the selections of the leading handicappers of the turf. The figures show how the selections were rated.

CONSENSUS OF LEADING HANDICAPPERS

First race	Second race	Third race	Fourth race	Fifth race	Sixth race	Seventh race
K. Russell (21)	Lamp Black (27)	Angry (36)	Suitor (26)	Lib. Limited (38)	Dunmore (34)	Water Gap (17)
Discobolus (14)	Town Limit (18)	Weideleen (13)	Pinnic (23)	Pr. Camelia (20)	W.G.Bowman (21)	Aregal (15)
Hoos. Prince (13)	Hamilton (10)	Bill Looney (11)	Pr. Tokalon (13)	Colonial Belle (4)	Go To It (10)	Delmonico (9)

SNODGRASS, WASHINGTON POST

K. Russell	Lamp Black	Angry	Barney Sexton	Liberty Limited	Dunmore	Aregal
Beaver	Hamilton	Bill Looney	Suitor	Princess Camelia	Wirt G. Bowman	Delmonico
Hoosier Prince	The Southerner	Weideleen	Pinnic	Colonial Belle	Go To It	Searington

LOUISVILLE TIMES, ASSOCIATED PRESS

K. Russell	Town Limit	Angry	Pinnic	Liberty Limited	Dunmore	Water Gap
Hoosier Prince	Hamilton	Weideleen	Suitor	Sharp Thoughts	Wirt G. Bowman	Searington
Discobolus	Kulaman	Bill Looney	Judge Leuders	I Say	Rushing	Play Ball

Come to Woodland Beach Sunday
See Page 12 for Directions

LOANS HORNING
Diamonds—Watches—Jewelry
South End of Highway Bridge
On the Road to Alexandria
Rate of Interest 2% and 3%

PAWNBROKERS
Rate of interest, 2% and 3%
No waiting—No Phoning
Pledges Stored in Our Burglar Proof Vaults on Premises.
ROSSLYN LOAN CO.
Rosslyn, Va.

RACING
Havre de Grace
Sept. 21 to Oct. 3, Inclusive
SEVEN RACES DAILY
Special Pennsylvania train leaves Union Station, 11:55 a. m., direct to track. Buses leave 1416 F st. nw. at 10:45 a. m. direct to track.
(Eastern Standard Time)
ADMISSION
Grandstand and Paddock, $1.50
FIRST RACE AT 2:15 P. M.

HAGERSTOWN, MD., MEET
Plenty of De Luxe Coaches leaving daily, 10:30 a. m., from our new Garage and a Very Handsome Bus Depot just completed.
$2.75 Round Trip
1419 North Capitol St., bet. O and P Sts. The Washington Railway street cars stop in front of our door. We pick up at the Annapolis, Harrington and Continental Hotels.
JAMES IS STILL ON THE JOB
Phone POtomac 4811.

COMMERCE NINE NEAR SERIES TITLE

G.P.O. Beaten By Rallies, 5 to 4

Povich's Single Sends in Winning Run; Taylor Stars.

Eldbrooke M. E. Has Chance to Tie With Series Leaders.

STANDING OF THE TEAMS.

	Won.	Lost.	Pct.
Commerce	4	1	.800
G. P. O.	3	2	.600
Eldbrooke	2	2	.500
Constructioneers	1	5	.167

A TIMELY single by Third Baseman Abe Povich in the seventh and final inning scored what proved the winning run for the Commerce nine yesterday in a 5-4 game with Government Printing Office, the result of which gave Commerce undisputed leadership in the Week Day League Series and left little doubt that that club would eventually win the championship.

Until Povich rifled the ball to right field, with Taylor scoring from third base, Government Printing Office was very much in the running not only for the game decision but for the title as well. The standing before they clashed yesterday read three wins and one loss apiece. About 2,500 fans looked on.

The Eldbrooke M. E. nine stands in Commerce's path to the championship, but the Churchmen, who have won twice while losing twice, are not generally regarded capable of spilling the dope. Eldbrooke has a chance to tie for the title with games remaining with G. P. O. and Commerce scheduled, respectively, for next Monday and Tuesday.

Churchmen Have Chance To Tie Series.

Should the Churchmen capture both tilts, they will enjoy a two-way deadlock with Commerce for the bunting, but if they trip over G. P. O., they will pass completely from the picture. The Typos hopes depend on winning from Eldbrooke while the latter upset Commerce. In that eventuality, G. P. O. will secure only a tie, however.

Povich's game-deciding single came in the first half of the seventh with two out and Taylor on third as a result of his single and Singman's sacrifice bunt and Lewis' infield out. In the second half of the inning, G. P. O. scored one run to make the score 5-4 and might have produced another tally but for poor base running by Homan who was caught at third base after having driven Simon home with a two-bagger.

Riley started on the mound for Commerce but gave way to Taylor after the fourth when G. P. O. was leading, 3 to 2. The Typos hopped on Riley's offerings in the second inning for three runs, getting some help from an error by Gorman.

Commerce Cuts Down Lead.

Commerce cut down the Typos' lead in third, scoring a pair of runs on Singman's walk, Gichner's double and Shapiro's single, and then steamed ahead in the sixth with a two-run attack molded from Shapiro's second single, his theft, an error by Harding on Riley's roller, Riley's theft of third and a wild throw by Schneider, G. P. O. catcher.

G. P. O.	AB	H	O	A	Commerce.	AB	H	O	A
Homan,3b	3	1	3	1	Povich,3b	4	1	1	1
B.Schn'r,cf	3	0	0	0	Shapiro,lf	4	2	1	0
Mosedale,lf	2	0	3	0	Wells,2b	3	1	3	2
Hollis,rf	0	0	3	0	Gor'n,rf,1b	2	0	4	0
Harding,1b	3	0	8	1	Riley,p,cf	3	0	1	1
Gartl'd,ss	3	1	0	2	H'sler,cf,rf	3	0	2	0
Simon,2b	3	2	1	3	O'Don'll,1b	2	0	3	0
A.Schn'r,c	3	1	3	2	Singman,ss	1	0	1	2
Corkins,p	2	0	0	2	Gichner,c	2	1	2	1
Rieman,rf	1	0	0	0	Lewis,c	1	0	3	0
					Taylor,p	1	1	0	2
Totals	23	5	21	11	Totals	23	6	21	11

Commerce .... 0 0 2 0 0 2 1—5
G. P. O. .... 0 3 0 0 0 0 1—4

Runs—Gartland, Simon (2), A. Schneider, Shapiro, Riley, Taylor, Singman, Gichner. Errors—Harding, Simon, A. Schneider, Wells, Gorman, O'Donnell. Two-base hits—Gichner, Homan. Stolen bases—Mosedale, A. Schneider, Povich, Shapiro, Wells, Riley. Sacrifices—Homan, Corkins, Singman. Double play—Singman to O'Donnell. Left on bases—G. P. O., 3; Commerce, 3. First base on balls—Off Corkins, 2; off Riley, 2. Hits—Off Riley, 4 in 4 innings; off Taylor, 1 in 3 innings. Struck out—By Corkins, 2; by Riley, 2; by Taylor, 3. Winning pitcher—Taylor. Umpires—Purdy, Green, Shoemaker.

NOTHING HEALTHIER THESE GLORIOUS INDIAN SUMMER DAYS AND NIGHTS THAN SWIMMING IN THE CRYSTAL POOL AT GLEN ECHO PARK

THIS MAGNIFICENT "SWIM PLACE" WITH ADJOINING BEACH WILL BE OPEN UNTIL FURTHER NOTICE

From 9 a.m. to 11:30 p.m.

"SWIMS" INCLUDING LOCKER AND TOWEL 25c FOR CHILDREN AND 50c FOR ADULTS

Mitchell Rallies to Beat Yeomans by 3-6, 6-1, 8-6

THE prime question in local tennis was settled yesterday, in generally satisfactory manner, when Dooly Mitchell, who holds the Washington championship, triumphed over Eddie Yeomans, who holds the District championship, in the semifinal round of the Wardman Park Hotel tournament, 3—6, 6—1, 8—6, after trailing 5—4 in the third set and evidently a certain loser at the hands of the steady-hitting Yeomans.

A brilliant driving attack gave Mitchell his victory. Striking out for the first time during the match, Mitchell began nicking the lines at the most critical portion of the match to overhaul Yeomans and pass him at the tape. His victory virtually assures him of the No. 1 ranking position in the District this year.

Eddie Jacobs, Baltimore's great netman, and seeded No. 1 in the draw, romped into the final round over the dogged resistance of Tom Mangan, veteran D. C. star, who, while he matched legitimate drives with the Baltimorean, managed to hold his own, but once the cocky invader began his drop-shotting and petty trickeries of the tennis court, he won almost as he pleased, 6—4, 6—2.

Neither Mitchell nor Yeomans hit those heights which a gallery of nearly 1,000 believed they would do in the match which carried the twofold threat of producing a finalist and deciding a ranking player. Well-meaning linemen were guilty of several faults which, while they produced no radical changes in the score itself at the time of the error, did little to aid either the concentration or the disposition of the players. Mitchell played the entire match with a strange racquet borrowed from Eddie Jacobs.

No amount of topspin would hold his shots in at first, and how he managed to secure three games in the first set is testimony to the virtually even wildness of Yeomans. Getting his range in the second he rushed through with the loss of one game. His game wavered at the start of the third set, and after leading, 3—2, he saw Yeomans go ahead at 4—3 and 5—4.

Mitchell Takes Lead At 6 to 5.

Mitchell served out the tenth game at 50-30 and went to 6—5 in a game marked by careful hitting on each side. Yeomans salvaged the next game, but dropped his service on some poor overhead work and then saw Mitchell reach match point at 40-15. One of the best rallies of the match ensued, with Mitchell scoring an untouchable drop shot at the end.

YESTERDAY'S RESULTS.

MEN'S SINGLES.

Semifinal round—Eddie Jacobs defeated Tom Mangan, 6—4, 6—2; Dooly Mitchell defeated Eddie Yeomans, 3—6, 6—1, 8—6.

WOMEN'S SINGLES.

Semifinal round—Frances Walker defeated Doris Ferry, 6—4, 6—2; Clara Tabler defeated Marion Butler, 6—1, 6—2.

TODAY'S PAIRINGS.

Finals of men's singles at 3 o'clock. Finals of women's singles at 1:30 o'clock. Semifinal round of men's and women's doubles before and after singles matches.

G. U. Ends Work at Camp; American U. Gridmen Busy

Special to The Washington Post.

REHOBOTH BEACH, Del., Sept. 18.—A scrimmage lasting one hour and a half today marked the finish of the harder part of Georgetown's football training here and the Hilltoppers, led by Tommy Mills, will depart for Washington tomorrow at 1 p. m.

Though the play was intense, none of the athletes was injured, a fact that added to Mills' gratification. Heretofore both scrimmaging and lighter phases of training have developed numerous injuries.

Coincident to the arrival of three more players, bringing the squad personnel up to 21, Coach Walter Young sent his American University football candidates through a lively session of tackling yesterday on the Massachusetts avenue field. The players tackled one another instead of employing a dummy. Ted Lytel, center, and George Borsari, back, of the 1930 team, and Paul Hinkley, a freshman back, were the new arrivals.

Though handicapped by injuries, two stout-hearted Catholic University athletes steadfastly refuse to desert the daily football routine. Half Back Tom Campbell, who has suffered a broken finger on his left hand, remains in the running, as does Hugh (Bingo) Flynn, husky full back, who is nursing a strained side.

Yesterday's afternoon session was abbreviated considerably due to conditional examinations, which claimed a number of athletes. Little more than an hour was required to send some eighteen gridironers through a brisk workout.

Special to The Washington Post.

Camp Letts, Md., Sept. 18.—Tomorrow will be the big day of the preseason training camp work of the George Washington Colonials, for Coach Pixlee has scheduled a regulation intrasquad game in which there will be no interference by the coaches.

The conduct of the players in tomorrow's game will largely influence Coach Pixlee in determining the line-up of his team for the opening game with Shenandoah College a week hence.

Webb Hits 66th Double As Red Sox Take Pair

Boston, Sept. 18 (A.P.).—The Red Sox made it three out of four from Cleveland Indians by taking a doubleheader today, 6 to 1, and 6 to 4. Earl Webb made his sixty-sixth double of the year to add to his major league record made yesterday, and Eary Averill connected for his thirty-first and thirty-second home runs of the season.

FIRST GAME.

Cleveland.	AB	H	O	A	Boston.	AB	H	O	A
Hale,3b	3	0	1	2	Rothrock,lf	3	1	1	0
Con'tser,1b	4	2	8	0	Miller,3b	5	4	0	4
Porter,rf	4	1	4	0	Olson,2b	5	2	4	2
Averill,cf	4	1	3	0	Webb,rf	5	3	1	0
Vosmik,lf	4	0	1	0	Oliver,cf	5	2	3	0
Hodapp,2b	4	1	1	5	Smith,1b	4	1	11	0
Myatt,c	3	0	5	1	Rhyne,ss	4	0	2	5
M'tague,ss	3	0	1	0	Connolly,c	4	0	5	1
Hudlin,p	2	0	0	0	Russell,p	4	2	0	1
*Falk	1	0	0	0					
Lawson,p	0	0	0	0	Totals	39	15	27	13
Totals	32	5	24	8					

*Batted for Hudlin in the eighth.

Cleveland .... 0 0 1 0 0 0 0 0 0—1
Boston .... 2 0 0 0 0 3 0 1 x—6

Runs—Hale, Rothrock, Miller (2), Olson, Webb, Russell. Runs batted in—Porter, Oliver (3), Miller, Olson, Webb. Stolen base—Miller. Left on bases—Cleveland, 6; Boston, 12. First base on balls—Off Hudlin, 3; off Russell, 2. Struck out—By Hudlin, 5; by Russell, 4. Hits—Off Hudlin, 13 in 7 innings; off Lawson, 2 in 1 inning. Losing pitcher—Hudlin.

SECOND GAME.

Cleveland.	AB	H	O	A	Boston.	AB	H	O	A
Hale,3b	4	0	0	2	Rothrock,lf	4	1	2	0
Con'tser,1b	5	1	10	1	Miller,3b	4	1	0	1
Porter,rf	5	3	3	0	Olson,2b	4	0	1	3
Averill,cf	4	2	1	0	Webb,rf	4	2	2	0
Vosmik,lf	4	2	3	0	Oliver,cf	4	3	4	0
Hodapp,2b	4	0	2	4	Smith,1b	4	1	11	0
Sewell,c	4	1	2	0	Rhyne,ss	4	2	2	4
M'tague,ss	3	0	2	2	Storie,c	4	0	5	1
*Jamieson	0	0	0	0	Lisenbee,p	4	0	0	2
Brown,p	3	0	1	3					
†Falk	1	0	0	0	Totals	36	10	27	11
Totals	37	9	24	12					

*Batted for Montague in ninth.
†Batted for Brown in ninth.

Cleveland .... 0 0 0 2 0 0 0 2 0—4
Boston .... 0 2 2 0 0 2 0 0 x—6

Runs—Porter (2), Averill (2), Rothrock, Olson, Webb, Oliver, Smith, Rhyne. Errors—Averill, Vosmik, Hodapp (2), Miller. Runs batted in—Averill (4), Rothrock, Miller, Oliver and Rhyne. Two-base hits—Rothrock, Oliver (2), Rhyne. Home runs—Averill (2). Stolen bases—Oliver, Smith and Rhyne. Left on bases—Cleveland, 8; Boston, 6. First base on balls—Off Lisenbee, 2. Struck out—By Brown, 2; by Lisenbee, 5.

GOLFER HITS WOODPECKER.

Paul C. Croarkin did not let the small matter of hitting a woodpecker on a spoon shot near the sixth hole at Rock Creek yesterday disturb his par golf. He was down in 5, despite the fact that contact with the unsuspecting bird caused his ball to drop yards short of the green.

He was playing with T. F. Callahan, L. C. Mitchelll and Assistant Commissioner of Internal Revenue, Austin Harveycutter.

Five Leading Hitters

AMERICAN LEAGUE.

	G.	AB.	R.	H.	Ave.
Simmons, Phila.	122	489	101	187	.382
Ruth, N. Y.	136	500	142	188	.376
Morgan, Cleve.	127	453	85	161	.355
Gehrig, N. Y.	146	584	157	203	.348
Cochrane, Phila.	117	447	84	154	.345

NATIONAL LEAGUE.

	G.	AB.	R.	H.	Ave.
Terry, N. Y.	148	591	115	203	.343
Hafey, St. L.	116	427	89	146	.343
Klein, Phila.	141	565	120	193	.342
Bottomley, St. L.	102	358	67	122	.341
Grimm, Chi.	142	520	63	173	.332

BASEBALL TODAY, 3:00 P. M.
AMERICAN LEAGUE PARK
Washington vs. Detroit
TICKETS ON SALE AT PARK AT 9:00 A. M.

Come to Woodland Beach Sunday
See Page 12 for Directions

Braves Win, 6-2, Then Lose to Pirates, 4 to 1

Pittsburgh, Sept. 18 (A.P.).—Pittsburgh could do nothing with Brandt in the first game of today's twin bill and Boston triumphed, 6 to 2. Meine proved a puzzle to Brave batters in the nightcap and the Pirates won 4 to 1.

FIRST GAME.

Boston.	AB	H	O	A	Pittsburgh.	AB	H	O	A
Walters,2b	5	1	0	3	L.Waner,cf	4	4	3	0
Maguire,2b	0	0	1	2	Jensen,lf	4	0	1	0
M'nville,ss	5	5	6	2	Suhr,1b	3	0	9	0
Berger,cf	4	1	3	0	Traynor,3b	4	1	2	2
Sheely,1b	4	0	7	0	P.Waner,rf	4	1	1	0
Schul'ch,rf	5	1	2	0	Piet,2b	4	0	5	4
Urb'ski,3b	4	2	0	2	Sankey,ss	4	0	3	2
Worth'n,lf	5	3	1	0	Phillips,c	4	2	3	1
Spohrer,c	5	2	6	0	French,p	0	0	0	0
Brandt,p	4	1	1	0	Osborn,p	2	0	0	0
					*Grosklos	1	0	0	0
Totals	41	16	27	9	Swetonic,p	0	0	0	0
					†Steinecke	1	0	0	0
					Totals	35	8	27	9

*Batted for Osborn in seventh inning.
†Batted for Swetonic in ninth inning.

Boston .... 4 0 1 0 0 1 0 0 0—6
Pittsburgh .... 0 0 2 0 0 0 0 0 0—2

Runs—Maranville, Berger, Sheely, Schulmerich, Urbanski, Brandt, L. Waner, Traynor. Errors—Sheely, L. Waner, Traynor. Runs batted in—Schulmerich (2), Urbanski (2), Brandt, Traynor, P. Waner, Sheely. Two-base hits—Berger, Schulmerich, Traynor. Three-base hit—L. Waner. Double play—Sankey (unassisted). Left on bases—Boston, 11; Pittsburgh, 7. First base on balls—Off French, 1; off Osborn, 1; off Swetonic, 1; off Brandt, 1. Struck out—By French, 2; by Osborn, 1; by Brandt, 4. Hits—Off French, 7 in 1 inning; off Osborn, 7 in 6 innings; off Swetonic, 2 in 2 innings. Losing pitcher—French. Umpires—Reardon, McGrew and Magerkurth. Time, 1:47.

SECOND GAME.

Boston.	AB	H	O	A	Pittsburgh.	AB	H	O	A
Richb'g,lf	2	0	2	0	L.Waner,cf	4	2	2	0
Worth'n,lf	2	0	1	0	Jensen,lf	4	0	4	0
Maguire,2b	4	1	3	2	Suhr,1b	4	1	6	1
Berger,cf	4	2	4	0	Traynor,3b	4	4	1	4
Neun,1b	4	1	9	1	P.Waner,rf	4	2	1	0
Schul'ch,rf	4	1	2	0	Piet,2b	4	1	5	4
Urb'ski,ss	4	2	0	3	Sankey,ss	3	0	4	3
Walters,3b	4	0	1	2	F'nney,c	3	1	3	0
Cronin,c	2	0	2	0	Meine,p	3	1	1	1
*Moore	1	0	0	0					
Bool,c	1	1	1	0	Totals	33	10	27	13
Sherdel,p	3	1	1	2					
†Sheely	1	0	0	0					
Totals	36	9	24	10					

*Batted for Cronin in seventh.
†Batted for Sherdel in ninth.

Boston .... 0 0 0 1 0 0 0 0 0—1
Pittsburgh .... 0 2 2 0 0 0 0 0 x—4

Runs—Berger, Suhr, Traynor (2), P. Waner. Errors—Traynor, Sankey (2). Runs batted in—Piet, Sankey, Traynor. Berger. Two-base hits—Traynor, Piet, Berger. Three-base hit—Urbanski. Home runs—Traynor, Berger. Double plays—Sankey to Piet to Suhr (2); Urbanski to Maguire to Neun. Left on bases—Boston, 8; Pittsburgh, 5. Struck out—By Meine, 3. Umpires—Magerkurth, Reardon. Time of game—1 hour 28 minutes.

YANKS BEAT BROWNS; RUTH SLAMS NO. 43

Continued from Page 16.

his teammate, Lou Gehrig. Gehrig also had a big day with a triple and two singles.

St. Louis.	AB	H	O	A	New York.	AB	H	O	A
Schulte,cf	5	1	2	0	Byrd,cf	5	0	4	0
Burns,1b	5	1	8	1	Sewell,3b	6	2	2	2
Goslin,lf	5	2	2	1	Ruth,rf	2	1	1	0
Kress,3b,ss	5	2	1	1	Hoag,rf	0	0	0	0
Melillo,2b	5	3	3	4	Gehrig,1b	4	3	9	0
B'court,rf	4	1	1	0	Chapman,lf	5	2	4	0
Ferrell,c	4	2	3	1	Lary,ss	4	0	0	5
Levey,ss	1	1	1	3	Dickey,c	5	2	1	0
Grimes,3b	3	1	2	0	Lazzeri,2b	5	3	6	4
Stewart,p	1	0	0	0	Pennock,p	3	1	0	0
Hebert,p	2	0	1	2					
*Bengough	1	0	0	0	Totals	39	14	27	11
Kimsey,p	0	0	0	1					
Totals	41	14	24	13					

*Batted for Hebert in the eighth.

St. Louis .... 0 0 0 0 0 3 0 1 0— 4
New York .... 0 0 4 6 0 1 3 0 x—14

Runs—Schulte, Goslin, Kress (2), Sewell, Ruth (3), Gehrig (2), Chapman (3), Lary (2), Dickey, Lazzeri (2). Errors—Melillo, Ferrell (2), Levey, Stewart. Runs batted in—Ruth, Chapman, Lary (2), Lazzeri (2), Pennock, Sewell, Kress, Melillo, Ferrell, Lary, Grimes. Two-base hits—Levey, Chapman, Lazzeri. Three-base hit—Gehrig. Home runs—Lazzeri, Ruth. Stolen bases—Bettencourt, Chapman, Lary. Left on bases—New York, 9; St. Louis, 10. First base on balls—Off Stewart, 5; off Hebert, 3. Struck out—By Pennock, 1; by Hebert, 2. Hits—Off Stewart, 8 in 3 1-3 innings; off Hebert, 5 in 3 2-3 innings; off Kimsey, 1 in 1 inning. Losing pitcher — Stewart.

SUBURBAN NET TOURNEY.

With a field of 24 in the running for the championship deserted by Jimmy Thomas, the Suburban Tennis League tournament swings into action today at 2 o'clock on the Bureau of Standards Courts.

Seeding honors have been given to Dean Judd, Colin Stam, John Ladd and LeRoy Thurtell.

First round—May vs. Newgarden; Johnson vs. Polk, Beeker vs. Dudley; Ladd vs. Stewart, Stam vs. Ruckman; Howell vs. Johnson; M. May vs. Spottswood; McCabe vs. Gable; Moore vs. Schmid.

Second run—Judd vs. Wirfall; Attwood vs. Barnes; Anderson vs. winner of Moore-Schmid match; Wharton vs. Thurtell.

EL LARGARTO FIRST HEAT WINNER

25,000 Regatta Fans See Hotsy Totsy Spring Leak.

Continued from Page 16.

Largarto with California a 100 yards farther in the rear, five yards ahead of Louisa which was 50 in front of the Delphine IV.

Hotsy Totsy's lead was increased to 50 yards on the second lap with El Largarto second, but the order of the others remained the same with Arctic Tern virtually out of it. Swinging around the third lap, Hotsy Totsy beat off a brief challenge by El Largarto to maintain its lead, but the Delphine IV had moved up to third place.

El Largarto Cuts Down Lead.

The El Largarto whittled away half of the Hotsy Totsy's lead on the fifth lap and the race had resolved itself into a duel between the two boats. Rounding the first bend on the fifth lap, the Hotsy Totsy was seen to leap high in the air and settle itself deep in the water for a moment. It had struck a floating log and Kleisrath slowed down perceptibly. It was here that the El Largarto passed the leader and continued on its way to victory virtually unchallenged while the Hotsy Totsy was laboring with its damaged bow. Kleisrath avoided swamping only by opening his throttle to the limit and keeping his craft's bow out of the water as much as possible. It was thus that he finished the race, his motors roaring as loudly as ever but his speed impeded whenever his craft nosed into the river.

Washington salvaged a portion of the honors in the day's racing when Walter Saunders, driving his Hacker, led the field in two races. He won the fourth event of the day, the Stock Runabouts, Class B, with ease, leading J. B. Corcoran, of Centerville, Md., in the Joe Anne, and came back in the final race, the secondary feature of the day which was titled the Washington Sweepstakes for boats of all sizes. Driving the Hacker over the five-mile course in 8:50, he led Gardner Orme in the Miss Lizzie by more than a minute.

Today, the second heat of the President's Cup race will be staged at 1:20 p. m. over the same 15-mile course with the third and final heat scheduled for 2:50. Despite its rather hollow victory due to the Hotsy Totsy being disabled, the El Largarto is believed to be the favorite in the final two heats, having threatened seriously the Hotsy Totsy's lead on the fourth lap yesterday. All of the boats in the President's Cup heat yesterday will compete today. Today's schedule:

	Dist.	Time.
Outboard, Classes D and E, Open div.	5	12:00
151 hydroplane	5	12:20
Stock runabout (not over 225 horsepower)	5	12:40
125 hydroplane	5	1:00
President's Cup, second heat	15	1:20
Secretary of Navy's Cup	25	1:55
Outboard, Classes D and E, Open div.	5	2:30
President's Cup, third heat	15	2:50
Ladies' Grand Free-for-All	5	3:25
Outboard, Class F, Open div.	5	3:50
Outboard, Class F, Open div.	5	4:20
Potomac Grand Free-for-All	15	4:40

YESTERDAY'S RESULTS.

STOCK RUNABOUTS, CLASS A (not over 50-horsepower), 5 miles—Ma Ja, Mrs. Maude Rutherford, Palm Beach, Fla.; H30 (owner not listed with judges); Red Head, A. A. Browne, Philadelphia. Time, 10:19.

OUTBOARDS, CLASS B, OPEN DIVISION, 5 miles, 2 laps (first heat)—Won by V-254, Tommy Estlick, Waukegan, Ill. Time, 8:11; speed, 36.16; N-35, Al Nagell, Drexel Hill, Pa., second. Time, 8:16:56; speed, 36.264; N-679, Don Flowers, Oyster Bay, Long Island, third.

OUTBOARDS, CLASS B, OPEN DIVISION (second heat)—Won by V-254, Tommy Estlick. Time, 8:07:76; speed, 36.940; N-35, Al Nagell, second. Time, 8:26:75; speed, 35.520; N-679, Don Flowers, third. Time, 9:24:05; speed, 31.628.

151 CLASS HYDROPLANES, 5 miles, 2 laps (first heat)—Won by Lightning III, Vincent Cacace, jr., Norfolk, Va.; B-22, Dr. Paul Burnham, Wilmington, Del., second; Chotsie III, Mrs. Paul Burnham, Wilmington, Del., third. Time, 9:29:10; speed, 31.628.

STOCK RUNABOUTS, CLASS B, not over 125-horsepower, 5 miles, 2 laps (first heat)—Won by H-36, Walter Saunders, Washington. Time, 8:36; speed, 34.818; H-208, J. B. Corcoran, Centerville, Md., second. Time, 8:48; speed, 34.048; Joe Anne, Paul Kramer, Ocean City, N. J., third. Time, 9:36; speed, 31.244.

OUTBOARD—CLASS C, OPEN DIVISION, 5 miles, 2 laps (first heat)—Won by V-254, Tom Estlick, Waukegon, Ill. Time, 7:38; speed, 39.247. Century M-251, Dick Neal, Manistee, Mich., second. Time, 8:20; speed, 35.337. Spoony, William Carll, Mays Landing, N. J., third. Time, 9:36; speed, 31.244.

OUTBOARD, CLASS C, OPEN DIVISION, 5 miles, 2 laps (second heat)—Won by V-254, Tom Estlick; time, 7:30; speed, 39.970; M-51, Dick Neal, second. Time, 7:38; speed, 39.22. H. F. Grimes, Washington, third. Time, 7:40:1; speed, 39.07.

FINAL POINT STANDING—Estlick, first, 800 points; Neal, second, 722 points; Carll, third, 570 points.

STOCK RUNABOUT, CLASS D—Not over 150 horsepower; 5 miles; 2 laps; first heat. Won by It II, Johnny Carscallen, Babylon, N. Y.; time, 8:11; speed, 36.598; second, H-208, J. B. Corcoran, Centerville, Md.; time, 8:49; speed, 33.982; third, H-50, Walter Saunders, Washington; time, 8:54; speed, 33.666.

PRESIDENT'S CUP RACE—15 miles; 6 laps; first heat. Won by El Largarto, owned by George Reiss, Lake George, N. Y.; driven by owner; time, 17:35:75; speed, 51.148; second, Hotsy Totsy, owned by Victor Kleisrath, South Bend, Ind.; driven by owner; time, 18:02:20; speed, 49.898; third, Delphine IV, owned by William Horn, Hampton, Va.; driven by owner; time, 18:11:12; speed, 49.490; fourth, Louisa, owned by John Wanamaker, Philadelphia; driven by Bob Purdy; time, 18:38:50; speed, 48.284; fifth, California, owned by Richard Loynes, Long Beach, Calif.; driven by owner; time, 18:53:38; speed, 47.645; sixth, Miss Philadelphia, owned by John Shibe, Philadelphia; driven by William Freitag; time, 18:56:45; speed, 47.516; seventh, Arctic Tern, owned by D. W. Pugh, Philadelphia; driven by owner; time, 21:15:75; speed, 42.328.

DISPLACEMENT FREE FOR ALL (ten miles, four laps)—First heat won by Why Not, driven by Jack Rutherfurd of Fort Port, N. Y.; second, It Two, driven by John Carscallen, of Babylon, N. Y.; third, Artic Tern, driven by D. W. Pugh. Time, 13:27; speed, 44.568 miles.

OUTBOARD CLASS A (open division, five miles, two laps)—First heat won by Bertha Myers, driven by Hub Myers, of Manistee, Mich.; second, Pronto II driven by Sue Mahoney, of New York, N. Y.; third, Falcon Maid driven by Alice Hallewell, of Flushing, N Y. Time, 9:14; speed, 33.484 miles.

125 HYDROPLANE (five miles, two laps)—First heat won by Flying Eagle II, driven by Gene Apel, of Atlantic City, N. J.; second, Dustem Boy II, driven by Jack Corcoran, of Centerville, Md.; third, Chotsie III, driven by Paul Burnham of Wilmington, Del. Time, 8:38; speed, 34.714.

WASHINGTON SWEEPSTAKES (five miles, two laps)—First heat won by Hacker Craft driven by Walter Saunders; second, No. 9549, driven by Gardner Orme; third, Mr President, driven by A. W Duffy. Time, 8:50:98; speed, 33.396.

DISPLACEMENT FREE FOR ALL—Ten miles—four laps. First head won by Why Not, driven by Jack Rutherfurd, of Fort Port, N. Y.; second, It Two, driven by John Carscallen, of Babylon, N. Y.; third, Arctic Tern, driven by D. W. Pugh. Time, 13:27. Speed, 44.568 miles.

OUTBOARD CLASS A OPEN DIVISION—Five miles—two laps. First heat won by Bertha Myers, driven by Hub Myers, of Manistee, Mich.; second, Pronto II, driven by Sue Mahoney, of New York, N. Y.; third, Falcon Maid, driven by Alice Hallewell, of Flushing, N. Y. Time, 9:14; Speed, 33.484 miles.

125 HYDROPLANE—Five miles—two laps. First heat won by Flying Eagle II, driven by Gene Apel, of Atlantic City, N. J.; second, Dustem Boy II, driven by Jack Corcoran, of Centerville, Md.; third, Chotsie III, driven by Paul Burnham, of Wilmington, Del. Time, 8:38. Speed, 34.714.

WASHINGTON SWEEPSTAKES—Five miles—two laps. First heat won by Hacker Craft, driven by Walter Saunders; second, Number 9549, driven by Gardner Orme; third, Mr. President, driven by A. W. Duffy. Time, 8:50:98. Speed, 33.396.

ANANDALE WANTS GAME.

The Anandale A. C. wants a Sunday game. Columbia 6363.

EIGHT-MILE MARATHON TONIGHT

Bethesda Firemen's Race Draws Field of 28 Men.

AN 8-mile marathon will be run tonight as the feature of the closing night's program of the carnival given by the Bethesda Volunteer Fire Department at Bethesda, Md. The race has attracted 28 runners from Washington and Baltimore and is sanctioned by the District of Columbia A. A. U., which embraces Bethesda and other outlying sections. The starter's gun will sound at 7 o'clock promptly.

The race starts at Wisconsin avenue and Georgetown road, and finishes at the carnival grounds at the fire department headquarters.

Following are named the contestants:

Erven Nicholson, American Legion; Haskell Clark, K. of C.; Jerry Looney, K. of C.; Carl Sholtes, Western High School; Charles W. Pindell, E. Clifton Herz, Carl Anderson, Philips Jackelski, Earl L. Reigle, Stonewall Democratic Club; Elwood Martak, George Martak, Eugene Newton, C. R. Rerzof, Sidney Glick, George Jones, A. Edwin Schmidt, Cross Country Club; Guy M. Wielking, Walter Wielking, J. Quinn, Henry Crogan, William C. Follmer, Harry Gray, Edward Gelmacher, Jerry Beadenkopf, Lewis W. Eckert, William Shanahan, Ramsay Collegians; Clyde Martak, James L. Harrison, unattached.

Apache Eleven Holds First Drill Tomorrow

The Apaches, District champions, will hold a practice drill tomorrow morning at 10 o'clock at Seventeenth and B streets northwest. A majority of last year's players and a number of new candidates will report.

Schwartz Nine Meets Va. Legion Champions

The Schwartz Jewelers, winners of the Capital City League junior class title, will meet the Springer Post team, of Richmond, Va., champions of the Virginia American Legion series, on the West Ellipse in a double-header tomorrow starting at 1 o'clock. Hale and Garner will do the pitching for the Jewelers.

Rochester Wins Two; Assures Pennant Tie

New York, Sept. 18 (A.P.).—The Newark Bears tonight were two games behind the leading Rochester Red Wings in the race for the International League pennant, and only two games to play.

To tie the Wings for the flag, the Bears must win their two remaining games from Baltimore while Rochester loses the same number to Toronto. In that event.

$8,500 Is Best Price At Sinclair's Auction

Belmont Park, Long Island, Sept. 18 (U.P.).—Mrs. John D. Hertz paid top price of $8,500 for a bay filly by Bud Lerner and Estrina, full sister to Mokatam, at the dispersal sale of the Rancocas Stable yearlings here today. She also acquired a chestnut son of Bud Lerner and Basquise for $3,000. G. D. Widener paid $4,000 for a baby son of Kai Sang and Maize.

The entire lot, which included the 2-year-old Enchant, brought a total of $36,450.

GRID MOGULS MEET.

The Washington Football Officials Association will meet Monday night at the Racquet Club with a view to discussing this season's rules.

HAVENS HEADS PIN LOOP.

W. E. Havens, of the Washington Canoe Club, was elected president of the Nautical Duckpin League last night. Roy Compton, of the same club, was named vice president and secretary-treasurer, while Allen W. Bryan, of the Potomac Boat Club, was elected official scorer. The league opens September 23 at Columbia.

MUNICIPAL WINS.

Water polo teams of the Airport pool and the municipal pools of the playground department met last night in the former's tank with the municipal natators easily winning the decision by 8 to 0. James Bates scored the only touch goal of the contest, giving his team 5 points, while Max Rote, captain, added the other 3 points with foul goals.

Municipal.	Position.	Airport.
J. Bates	F	F. Nordstrom
C. Squire	F	W. Bagani
M. Rote	C	R. Oden
J. Hunt	B	P. Miller
W. Bonnet	B	A. Alexander
D. Roadley	G	J. Jones

Touch goal—J. Bates. Foul goals—M. Rote (3). Substitutions—Municipal, J. Bonnet for W. Bonnet; Airport, A. Hipsley for Alexander. Referee—Roger Hawthorne.

NORTHERN GRIDDERS BUSY.

The Northern A. C. will scrimmage tomorrow morning at 10:30 o'clock at Sixteenth and Reservoir. The team will scrimmage against Gallaudet next Friday and will meet the Richmond Golden Arrows October 11.

BROOKLAND TEAM DRILLS.

The Brookland Unlimited eleven will hold a practice tomorrow morning at 10 o'clock on Brookland Field.

PHOENIX TEAM.

Phoenix A. C. meets the Takoma Tigers at Phoenix Field today at 3 o'clock.

Tigers Seek Sabbath Foes.

The Takoma Tigers want a Sunday game with an out-of-town team. Call Georgia 1200.

Minor League Results

INTERNATIONAL LEAGUE.

		R.	H.	E.
Buffalo	000 000 000—0	0	7	1
Montreal	130 002 02x—8	8	13	0

Scheof and Crouse; Pomorski and Head.

		R.	H.	E.
Baltimore	011 001 002—5	5	11	2
Newark	200 007 00x—9	9	14	2

Tauscher, Smythe, Hopkins and Hargrave; McAfee, M. Thomas and Hargreaves.

First game—

		R.	H.	E.
Toronto	000 000 100—1	1	6	0
Rochester	000 000 06x—6	6	13	1

Allen and O'Neill; Hill and Florence.

Second game—

		R.	H.	E.
Toronto	100 000 3—4	4	7	3
Rochester	040 003 x—7	7	8	1

Liebhardt and Stack; Moss and Florence.

AMERICAN ASSOCIATION.

		R.	H.	E.
Milwaukee	120 200 100—6	6	14	1
Kansas City	040 210 01x—8	8	16	2

Jonnard, Nelson and Manion; Swift and Peters.

		R.	H.	E.
St. Paul	000 000 310—4	4	9	3
Minneapolis	041 100 11x—8	8	10	0

Murphy, Munn and Snyder; Fenner; Walsh, Brillheart and Hargreave.

Toledo-Columbus, double-header Sunday. Indianapolis-Louisville, double-header Sunday.

LEGAL NOTICES

HARLAN WOOD, Attorney, McLachlen Building.

IN THE SUPREME COURT OF THE DISTRICT of Columbia, Harlee Grady, 1117 Congress street northeast Plaintiff, vs. Ida Johnson Grady, 57 Seventh avenue, New York City, and William Bonner, 316 T street northwest Defendants. No. 52820. Equity Docket. The object of this suit is to obtain a decree for an absolute divorce from the defendant Ida Johnson Grady, because of the alleged adultery between the said defendant Ida Johnson Grady and the said defendant William Bonner, which occurred in the District of Columbia, on, to-wit, January 14, 1929 and on, to-wit, January 23, 1929. On motion of the plaintiff, it is this 2d day of September, A. D. 1931, ordered that the defendant, Ida Johnson Grady, cause her appearance to be entered herein on or before the fortieth day exclusive of Sundays and legal holidays, occurring after the day of the first publication of this order; otherwise the cause will be proceeded with as in case of default; Provided, a copy of this order be published once a week for three successive weeks in the Washington Law Reporter and The Washington Post before said day. By the Court. F. D. LETTS, Justice. True copy. Attest: (Seal.) FRANK E. CUNNINGHAM, Clerk. By HARRY M. HULL, Assistant Clerk. se5,12,19

HARLAN WOOD, Attorney, McLachlen Bldg.

SUPREME COURT OF THE DISTRICT OF Columbia, holding a Probate Court. No. 42281, Administration. This is to give notice that the subscriber, of the District of Columbia, has obtained from the Probate Court of the District of Columbia letters of administration on the estate of Russell R. Palmer, late of the District of Columbia, deceased. All persons having claims against the deceased are hereby warned to exhibit the same, with the vouchers thereof, legally authenticated, to the subscriber, on or before the 4TH DAY OF SEPTEMBER, A. D. 1932; otherwise they may by law be excluded from all benefit of said estate. Given under my hand this 4th day of September, 1931. BLANCHE HILL, 1419 R Street Northwest. Attest: (Seal.) VICTOR S. MERSCH, Deputy Register of Wills for the District of Columbia, Clerk of the Probate Court. 12,19,26

JAMES T. CROUCH, Attorney, 1128-30 National Press Building.

IN THE SUPREME COURT OF THE DISTRICT of Columbia, holding an Equity Court, John Simmons, 252 Thirteenth street northeast, plaintiff, vs. The Unknown Heirs, Devisees, and Alienees of Henry Schroeder, defendants. Equity No. 53241. Order of publication. The object of this suit is to obtain a decree establishing of record by adverse possession plaintiff's title in fee simple to all that part of original lot 13 in square 1010, in the District of Columbia, as described in the bill of complaint, improved by premises No. 252 Thirteenth street northeast. Upon motion of the plaintiff it is this 15th day of September, A. D. 1931, by the court ordered that the defendants, the unknown heirs, devisees and alienees of Henry Schroeder cause their appearance to be entered herein on or before the first rule day occurring one month after the day of the first publication hereof, otherwise this cause will be proceeded with as in case of default, provided a copy hereof be published once a week for three successive weeks in the Washington Law Reporter and in The Washington Post, longer and other publications being dispensed with for satisfactory cause shown. ALFRED A. WHEAT, Justice. A true copy. Test: (Seal.) FRANK E. CUNNINGHAM, Clerk. By GEORGE A. WATTS, Assistant Clerk. 19,26,3

UNITED STATES MARSHAL'S SALE OF confiscated automobiles. Notice of taking and description of confiscated automobiles in the Supreme and Police Courts of the District of Columbia. Holding a United States branch. United States of America vs. James Russell; Eddie William Brown, Alex Jones, Lavina Smith; Dominick Messina; Charles Greenburg Gentle; Sanford Ennolls Santmeyers; Clifford Armstead, Nelson Moore; Freddie Johnson, Frederick Lewis; Fayette Clark, Edward Samuel Harris; Samuel Elmer Cox, Nathaniel Edelin; Eric Arthur Freidheim; William Thomas Holmes; William Phillip Therrien; Leo Scarnegie; Lamar Edward Brown; Howell Bouldin; Latimer Mathews; Claude Eugene Bright; James Coleman, John Alexander; Francis Mulcare; Samuel Edgar Brown; William Alexander Edmonds; Jacob Samuel Bembry, George Rucker; James Anthony; Theodore R. Hamilton, Oscar W. Lonesome. Docket Numbers: 50418; 50937; 334171; 341275; 341327; 341392; 341460; 341571; 341573; 341666; 341761; 341762; 341796; 341837; 341882; 341904; 341944; 341946; 341948; 341987; 342030; 342096; 342410; 342466. Publication Notice: Whereas, in the above entitled causes, the Supreme and Police Courts of the District of Columbia, have, on to wit, the 4th and 8th days of September, A. D., 1931, respectively, ordered that a taking of the automobiles seized in said respective causes and hereinafter described, together with a description thereof, be duly advertised in accordance with the provisions of Section 26, Title II, of the National Prohibition Act, and have designated the 2d day of October A. D., 1931, at 10 o'clock in the forenoon, in said Courts, as the time and place for all persons having any claim to or for said automobiles to appear and interpose claim thereto, or therefore otherwise said automobiles will be sold or otherwise disposed of according to law. Now, therefore, in pursuance of the said orders of said Courts, I do hereby give public notice to all persons concerned, that the following described automobiles, being the automobiles respectively described in said orders, were duly seized and taken possession of, at the several places, in the City of Washington, District of Columbia, respectively set against said automobiles by the proper officers of the law on the dates respectively set against said automobiles, while and because the same were being unlawfully used by the respective defendants in said causes, for the unlawful transportation and possession in transportation therein, of intoxicating liquor in said District of Columbia, in violation of the provisions of said National Prohibition Act, viz: (Each automobile is listed below with the following information viz: Supreme and Police Court Numbers, description of automobile, place and date seized:) 50418, Ford Sedan, Engine No. removed, D. C. Tag No. V-9572, 1930, R. I. Ave., near Central Ave., N.E., December 7, 1930; 50937, Ford Coupe, Engine No. 13327102, D. C. Tag No. V-2936, 1931, front 121 T St. N.W., June 17, 1931; 334171, Ford Coach, Engine No. A2513649, D. C. Tag No. E-5980, front 2900 Conn. Ave., N.W., June 28, 1930; 341275, Ford Coach, Engine No. 10961708, D.C. Tag No. V-3836, 1931, in Chew's Court, N.W., July 1, 1931; 341327, Ford Coupe, Engine No. 13093412, D. C. Tag No. U-9847, 1931, Mass. Ave. bet. N. Capitol and First Sts., N.W., July 4, 1931; 341392, Ford Roadster, Engine No A2925264, D. C. Tag No. V-4713, 1931, front 922 Delaware Ave., S.W., July 7, 1931; 341460, Hudson Coach, Engine No. 306162, D. C. Tag No. U-5418, 1931, 14th and W Sts., N.W., July 10, 1931; 341571, Chrysler Touring, Engine No. 56281, Md. Tag No. 268649, near 6th St. and N. Y. Ave., N.W., July 15, 1931; 341573, Ford Sedan, Engine No. 13701787, D. C. Tag No. V-4718, 1931, front 723 Third St., S.W., July 15, 1931; 341666, Ford Coupe, Engine No. 11326802, D. C. Tag No. N-4514, 1931, 18th St. and Penna. Ave., N.W., July 20, 1931; 341761, Overland Coach, Engine No 964533, D. C. Tag No. P-827, 1931, near 6th and F Sts., S.W., July 24, 1931; 341762, Chevrolet Roadster, Engine No. 4165939, D. C. Tag No. N-7701, 1931, front 324 15th St., S.E., July 24, 1931; 341796, Chevrolet Sedan, Engine No. 881071, D. C. Tag No. S-3741, 1931, near 15th and O Sts., N.W., July 25, 1931; 341837, Chevrolet Roadster, Engine No. 5028750, D. C. Tag No. U-3064, 1931, Delaware Ave. and N St., S. W., July 25, 1931; 341882, Ford Coach, Engine No. 14592594, D. C. Tag No. V-8816, 1931, front 1123 10th St., N.W., July 30, 1931; 341904, Ford Coach, Engine No. 13396169, D. C. Tag No. W-3833, 1931, 17th and V Sts., NW., July 31, 1931; 341944, Oldsmobile Coupe, Engine No. F-38713, D. C. Tag No. S-3120, 1931, front 1315 Belmont St., N.W., August 1, 1931; 341946, Chevrolet Roadster, Engine No. 2360996, D. C. Tag No. S-5425, 1931, Delaware Ave. near N St., S.W., August 1, 1931; 341948, Ford Roadster, Engine No. A2425194, D. C. Tag No. S-8085, 1931, near 8th St. and Md. Ave., N.E., August 1, 1931; 341987, Oldsmobile Coupe, Engine No. F67898, Va. Tag No. 88482, 1931, front 301 C St., N.W., August 4, 1931; 342030, Ford Coupe, Engine No. 13394387, D. C. Tag No. V-9456, 1931, on M St., S.E., August 6, 1931; 342096, Ford Coach, Engine No. 10717204, D. C. Tag No. V-9292, 1931, New Jersey Ave., bet. N and O Sts., N.W., August 9, 1931; 342410, Ford Touring, Engine No. 8664976, D. C. Tag No. V-8776, 1931, P St., bet. 4th and 5th Sts., N.W., August 23, 1931; 342466, Chevrolet Coach, Engine No. 2797432, D. C. Tag No. T-2809, 1931, rear 1852 Kalorama Ave., N.W., August 25, 1931; and that the said respective defendants were thereafter duly convicted before the said Courts for the offenses aforesaid; and that all persons, if any there be, claiming said automobiles or any of them, or any right, title or interest therein, be and appear before the said Courts, to be holden at Washington, in said District of Columbia, on the 2d day of October, A. D. 1931, at 10 o'clock in the forenoon of that day (Provided the same shall be a day of jurisdiction, otherwise on the next day of jurisdiction thereafter) then and there to interpose any claim to said automobiles or any of them, if any they have, and to show cause why the same shall not be forfeited to the United States and condemned and disposed of according to law, and that in case of failure to so appear, the said automobiles will be sold in accordance with Section 26, Title II, of the National Prohibition Act, at PUBLIC AUCTION FOR CASH AT THE SEMMES MOTOR COMPANY BUILDING, 1214 NEW HAMPSHIRE AVENUE, N.W., WASHINGTON, D. C., at 10 o'clock A. M., on THURSDAY, OCTOBER 8th, 1931, or otherwise disposed of according to law. Dated at Washington, D. C., on the 9th day of September, 1931. EDGAR C. SNYDER, United States Marshal, in and for the District of Columbia. 11,19

GIANTS PLAY PRINTERS.

The Howitzer Giants and the Union Printers play tomorrow at 1:30.

GRAYS VS. RED SOX.

The Chevy Chase Grays will meet the Washington Red Sox today at 2 o'clock at Chevy Chase. Rockville will be engaged Sunday at Rockville.

WOLVERINES TACKLE COLUMBIA.

The Wolverines and the Columbia A. C. will tangle tomorrow in a practice game at Fairlawn Field at 1 o'clock.

LEGAL NOTICES

McKENNEY, FLANNERY & CRAIGHILL, Attorneys, Hibbs Bldg.

SUPREME COURT OF THE DISTRICT OF Columbia, holding Probate Court. No. 42211, Administration. This is to give notice that the subscribers, of the State of New York, have obtained from the Probate Court of the District of Columbia ancillary letters of collection on the estate of Thomas Snell, late of the State of New York, deceased. All persons having claims against the deceased are hereby warned to exhibit the same, with the vouchers thereof, legally authenticated, to the subscribers, at the office of their attorneys, McKenney, Flannery & Craighill, Hibbs Building, Washington, D. C., on or before the 27TH DAY OF AUGUST, A. D. 1932; otherwise they may by law be excluded from all benefit of said estate. Given under our hands this 27th day of August, 1931. SAMUEL MARCUS, Chatham Phenix National Bank & Trust Company. By H. E. AHERN, Trust Officer. Attest: (Seal.) VICTOR S. MERSCH, Deputy Register of Wills for the District of Columbia, Clerk of the Probate Court. 5,12,19

HARLAN WOOD, Attorney, McLachlen Building.

IN THE SUPREME COURT OF THE DISTRICT of Columbia, Lena Ferri, 4214 Thirteenth street northeast, plaintiff, vs. Russell Nelson Pumphrey, defendant. No. 52916 Equity Docket. The object of this suit is to obtain an annulment of the pretended marriage between the plaintiff and the defendant which occurred on, to wit, September 12, 1925, at Rockville, in the State of Maryland. On motion of the plaintiff, it is this 2d day of September, A. D. 1931, ordered that the defendant, Russell Nelson Pumphrey, cause his appearance to be entered herein on or before the fortieth day, exclusive of Sundays and legal holidays, occurring after the day of the first publication of this order; otherwise the cause will be proceeded with as in the case of default: Provided, a copy of this order be published once a week for three successive weeks in the Washington Law Reporter and The Washington Post before said day. By the court. F. D. LETTS, Justice. True copy. Test: (Seal.) FRANK E. CUNNINGHAM, Clerk, by HARRY M. HULL, Assistant Clerk. 5,12,19

DAVID N. HOUSTON, Attorney, American Security & Trust Co.

SUPREME COURT OF THE DISTRICT OF Columbia, holding a Probate Court. Estate of Louisa L. Phillips, deceased. No. 42230, Administration Docket 92. Application having been made herein for probate of the last will and testament of said deceased, and for letters testamentary on said estate, by American Security and Trust Company, it is ordered this 8th day of September, A. D. 1931, that Milton Phillips, William Phillips, Thelma Phillips, also known as Thelma Morris, and Mrs. Jennie Reed, and all others concerned, appear in said court on MONDAY, the 19th day of October, A. D. 1931, at 10 o'clock a. m., to show cause why such application should not be granted. Let notice hereof be published in the Washington Law Reporter and The Washington Post once in each of three successive weeks before the return day herein mentioned, the first publication to be not less than thirty days before said return day. JENNINGS BAILEY, Justice. Attest: (Seal.) VICTOR S. MERSCH, Deputy Recorder of Wills for the District of Columbia, Clerk of the Probate Court. 12,19,26

JEAN M. BOARDMAN, Attorney, 313 Southern Bldg.

SUPREME COURT OF THE DISTRICT OF Columbia, holding Probate Court. No. 42268, Administration. This is to give notice that the subscribers, of the District of Columbia and the State of Montana, respectively, have obtained from the Probate Court of the District of Columbia letters of administration on the estate of Mary C. Barnum, late of the District of Columbia, deceased. All persons having claims against the deceased are hereby warned to exhibit the same, with the vouchers thereof, legally authenticated, to the subscribers, on or before the 28TH DAY OF AUGUST, A. D. 1932; otherwise they may be excluded from all benefit of said estate. Given under our hands this 28th day of August, 1931. EDWIN H. BARNUM, CHARLES BARNUM, 1314 Floral street. Attest: (Seal.) VICTOR S. MERSCH, Deputy Register of Wills for the District of Columbia, Clerk of the Probate Court. 5,12,19

ALBERT A. JONES, Attorney, International Bldg.

SUPREME COURT OF THE DISTRICT OF Columbia, holding Probate Court. Estate of George W. Cutchall, deceased. No. 42254, Administration Docket 92. Application having been made herein for letters of administration on said estate by Adolph J. Schippert, it is ordered this 12th day of September, A. D. 1931, that the unknown heirs at law and next of kin of George W. Cutchall, deceased, and all others concerned, appear in said court on MONDAY, the 26th day of October, A. D. 1931, at 10 o'clock a. m., to show cause why such application should not be granted. Let notice hereof be published in the Washington Law Reporter and The Washington Post once in each of three successive weeks before the return day herein mentioned, the first publication to be not less than 30 days before said return day. ALFRED A. WHEAT, Chief Justice. Attest: (Seal.) VICTOR S. MERSCH, Deputy Register of Wills for the District of Columbia, Clerk of the Probate Court. se19,26-oc3

G. PERCY McGLUE, Attorney, Woodward Bldg.

SUPREME COURT OF THE DISTRICT OF Columbia, holding Probate Court. No. 42299, Administration. This is to give notice that the subscriber, of the District of Columbia, has obtained from the Probate Court of the District of Columbia letters testamentary on the estate of Hattie Middaugh Cochran, late of the District of Columbia, deceased. All persons having claims against the deceased are hereby warned to exhibit the same, with the vouchers thereof, legally authenticated, to the subscriber, on or before the 12TH DAY OF SEPTEMBER, A. D. 1932; otherwise they may by law be excluded from all benefit of said estate. Given under my hand this 12th day of September, 1931. CHARLES M. WALLINGSFORD, Denrike Bldg., 1010 Vermont avenue northwest. Attest: (Seal.) VICTOR S. MERSCH, Deputy Register of Wills for the District of Columbia, Clerk of the Probate Court. se19,26-oc3

ALBERT LYMAN, Attorney, Columbian Building.

SUPREME COURT OF THE DISTRICT OF Columbia, holding Probate Court. Estate of George Hyde Reynolds, deceased. No. 42265, Administration Docket 92. Application having been made herein for probate of the last will and testament of said deceased, and for letters testamentary on said estate by Lincoln National Bank of Washington, it is ordered this 14th day of September, A. D. 1931, that Mrs. Mary V. Hudson, Iron Gate, Virginia, and the unknown heirs-at-law and next of kin of the decedent, and all others concerned, appear in said court on MONDAY, the 26th day of October, A. D. 1931, at 10 o'clock a. m., to show cause why such application should not be granted. Let notice hereof be published in the Washington Law Reporter and The Washington Post once in each of three successive weeks before the return day herein mentioned, the first publication to be not less than thirty days before said return day. ALFRED A. WHEAT, Chief Justice. Attest: (Seal.) VICTOR S. MERSCH, Deputy Register of Wills for the District of Columbia, Clerk of the Probate Court. 19,26,3

The Washington Post

Indexed, Simplified and Popularized.

All ads restricted to their proper classification and The Washington Post style of type. Publishers reserve the right to edit classify, index or reject any classified advertising copy.

Errors in advertisements should be reported immediately. The Washington Post will not be responsible for more than one incorrect insertion.

CLASSIFIED RATES.

Count 5 average words to the line. Minimum 3 lines.

For consecutive insertions:

	Charge	Cash
1 day	20c	19c
3 days	18c	17c
7 days	16c	15c

Cash rates apply on prepaid ads only.

Irregular or "skip" orders cost 1 cent per line additional.

CONTRACT RATES.

30 consecutive days, 15c per line.

Three or more lines every day for one year, 14c per line.

1,000 lines used at option within one year, 17c per line.

CLOSING TIME FOR ADS

9 p. m. for daily copy and 5:45 p. m. Saturday, for Sunday copy.

Ads to appear in early 9 o'clock evening edition must be received before 12 o'clock noon.

Telephone your ad to NATIONAL 4205.

Ask for a Post Ad Writer. Have it charged.

Classifications of an allied nature grouped together for quick and easy reference.

Auction Sales

MONDAY, SEPTEMBER 21.
THOS. J. OWEN & SON, Auctioneers.

TRUSTEES' SALE OF VALUABLE DWELLING, 919 KENNEDY STREET NORTHWEST.

By virtue of a certain deed of trust duly recorded in liber No. 6266, folio 251 et seq., of the land records of the District of Columbia, and at the request of the party secured thereby, the undersigned trustees will sell at public auction in the office of Thomas J. Owen & Son, auctioneers, 1431 Eye street northwest, on MONDAY, THE TWENTY-FIRST DAY OF SEPTEMBER, A. D. 1931, AT ONE-THIRTY O'CLOCK P. M., the following-described land and premises situate in the District of Columbia, and designated as and being lot 78 in Louis Beyer, Junior's subdivision of lots in block 9, "Brightwood Park," as per plat recorded in the office of the surveyor for the District of Columbia in liber 77 at folio; said block 9 now known for purposes of assessment and taxation as square 2992.

TERMS: Sold subject to a prior deed of trust for $4,500.00, further particulars of which will be announced at time of sale; the purchase price above said trust to be paid in cash. A deposit of $300.00 required. Conveyancing, recording, etc., at purchaser's cost. Terms to be complied with within fifteen days, otherwise deposit forfeited and the property may be advertised and resold at the discretion of the trustees.

FRANCIS G. ADDISON, Jr.,
FRED McKEE,
Trustees.
P-se9,11,14,16,19,21.

Auction Sales

MONDAY, SEPTEMBER 28—
THOS. J. OWEN & SON, Auctioneers, 1431 Eye Street Northwest.

TRUSTEES' SALE OF VALUABLE TWO-STORY BRICK DWELLING KNOWN AS PREMISES 1616 EAST CAPITOL STREET.

By virtue of a certain deed of trust duly recorded, in liber No. 6469, folio 475 et seq., of the land records of the District of Columbia, and at the request of the party secured thereby, the undersigned trustees will sell, at public auction within the office of Thos. J. Owen & Son, 1431 Eye street northwest, on MONDAY, THE TWENTY-EIGHTH DAY OF SEPTEMBER, A. D. 1931, AT ONE O'CLOCK P. M., the following-described land and premises, situate in the District of Columbia, and designated as and being lot 47 in Smith's subdivision of original lot 4 in square 1084, as per plat recorded in the office of the surveyor for the District of Columbia in liber 59 at folio 66, subject to covenants of record.

TERMS: Sold subject to a prior deed of trust for $4,500, further particulars of which will be announced at time of sale; the purchase price above said trust to be paid in cash. A deposit of $300 required. Conveyancing, recording, &c., at purchaser's cost. Terms to be complied with within 30 days, otherwise deposit forfeited and the property may be advertised and resold at the discretion of the trustees.

B. H. GRUVER,
D. C. GRUVER,
Trustees.
P—16,19,22,24,26,28

MONDAY, SEPT. 28—
THOMAS J. OWEN & SON, Auctioneers, 1431 Eye Street Northwest.

TRUSTEES' SALE OF ONE-STORY, DETACHED STUCCO AND FRAME DWELLING CONTAINING FIVE ROOMS AND ONE BATH, KNOWN AS 124 QUACKENBOS STREET NORTHWEST.

By virtue of a certain deed of trust, dated April 23, 1927, being instrument No. 193, recorded April 28, 1927, among the land records of the District of Columbia, and at the request of the party secured thereby, the undersigned trustees will sell, at public auction in front of the premises, on MONDAY, THE TWENTY-EIGHTH DAY OF SEPTEMBER, A. D. 1931, AT TWO-THIRTY O'CLOCK P. M., the following-described land and premises, situate in the District of Columbia, and designated as and being lot numbered Thirty-five (35) in a subdivision of lots in square numbered Thirty-three Hundred and Seventy-six (3376) "First Addition to Manor Park" made by F. Davis Little and C. Hayward Marshall and recorded in the office of the Surveyor for the District of Columbia in Liber 82 at Folio 23. Subject to the building restrictions and covenants of record.

TERMS: Sold subject to a prior deed of trust for $5,000.00, further particulars of which will be announced at time of sale; the purchase price above said trust to be paid in cash. A deposit of $500.00 required. Conveyancing, recording, &c., at the purchaser's cost. Terms to be complied with within thirty days, otherwise deposit forfeited and the property may be advertised and resold at the discretion of the trustees.

WILLIAM M. TERRELL,
S. E. STONEBRAKER,
Trustees.
P—se17,19,21,23,25,28

WEDNESDAY, SEPTEMBER 30.
THOMAS J. OWEN & SON, Auctioneers, 1431 Eye Street Northwest.

TRUSTEE'S SALE OF VALUABLE REAL ESTATE, BEING AN UNIMPROVED LOT LOCATED AT THE SOUTHEAST CORNER OF RENO ROAD AND YUMA STREET NORTHWEST.

By virtue of a certain deed of trust recorded in liber No. 6189, folio 407, of the land records of the District of Columbia and at the request of the party secured thereby, the undersigned will sell at public auction, in front of the premises on WEDNESDAY, THE THIRTIETH DAY OF SEPTEMBER, 1931, AT THREE O'CLOCK P. M., the following described land and premises situate in the District of Columbia, and being lot numbered forty-six (46) in Maggie Polwarth et al. subdivision of lots in square numbered nineteen hundred and sixty-six (1966), as per plat recorded in the office of the surveyor of the District of Columbia in liber 89 at folio 95, upon the following terms:

TERMS OF SALE—All cash. Taxes to be paid or adjusted to date of sale. A deposit of $250.00 will be required at the time of sale. All conveyancing, recording, etc., at the cost of purchaser. Good title or no sale. Terms of sale to be complied with within thirty (30) days from day of sale otherwise deposit will be forfeited and property resold at risk and cost of defaulting purchaser after five (5) days advertisement of such resale in some newspaper published in Washington, D. C.

WILLIAM P. BENSON,
Surviving Trustee.
925 Fifteenth street northwest.
P—17,19,22,23,24,25,26,28,29,30

TUESDAY, SEPT. 29—
THOMAS J. OWEN & SON, Auctioneers, 1431 Eye Street Northwest.

TRUSTEE'S SALE OF VALUABLE REAL ESTATE, BEING A TWO-STORY BRICK DWELLING, CONTAINING SIX ROOMS AND BATH, BUILT-IN GARAGE, KNOWN AS 2925 SEVENTH STREET NORTHEAST.

By virtue of a certain deed of trust recorded in liber No. 5726 at folio 368, of the Land Records of the District of Columbia, and at the request of the party secured thereby, the undersigned will sell at public auction, in front of the premises on TUESDAY, THE TWENTY-NINTH DAY OF SEPTEMBER, 1931, AT FOUR-THIRTY O'CLOCK P. M., the following described land and premises situate in the District of Columbia, and being lot sixty-one (61) in square numbered thirty-six hundred and forty-three (3643) of the subdivision made by Monroe Warren and Robert B. Warren, as per plat recorded in the Office of the Surveyor for the District of Columbia in liber 76 at folio 134, upon the following terms:

TERMS OF SALE: Said property is subject to a deed of trust securing an indebtedness of $4,000.00, and will be sold subject to said deed of trust indebtedness. All cash over and above said deed of trust. Interest and taxes to be paid or adjusted to date of sale. A deposit of $260.00 will be required at the time of sale. All conveyancing, recording, &c., at the cost of purchaser. Good title or no sale. Terms of sale to be complied with within thirty (30) days from day of sale, otherwise, deposit will be forfeited and property resold at risk and cost of defaulting purchaser after five (5) days advertisement of such resale in some newspaper published in Washington, D. C.

WILLIAM P. BENSON,
Surviving Trustee.
925 Fifteenth street northwest.
P-d&dsexsunsep18 F.

WEDNESDAY, SEPTEMBER 30—
THOS. J. OWEN & SON, Auctioneers, 1431 Eye Street Northwest.

TRUSTEE'S SALE OF VALUABLE REAL ESTATE, BEING A TWO-STORY DETACHED BRICK DWELLING, CONTAINING EIGHT ROOMS, TWO BATHS AND BUILT-IN GARAGE, KNOWN AS 4327 RENO ROAD NORTHWEST.

By virtue of a certain deed of trust recorded in Liber No. 6229 at folio 447, of the land records of the District of Columbia, and at the request of the party secured thereby, the undersigned will sell at public auction, in front of the premises on WEDNESDAY, THE THIRTIETH DAY OF SEPTEMBER, 1931, AT THREE-TEN O'CLOCK P. M., the following-described land and premises situate in the District of Columbia and being lot numbered forty-two (42) in Maggie Polwarth and others' subdivision of lots in square numbered Nineteen hundred and sixty-six (1966) as per plat recorded in Liber 89 at folio 95 in the Surveyor's Office of the District of Columbia, upon the following terms:

TERMS OF SALE: Said property is subject to a deed of trust securing an indebtedness of $9,750.00, and will be sold subject to said deed of trust indebtedness. All cash over and above said deed of trust. Interest and taxes to be paid or adjusted to date of sale. A deposit of $500.00 will be required at the time of sale. All conveyancing, recording, etc., at the cost of purchaser. Good title or no sale. Terms of sale to be complied with within thirty (30) days from day of sale, otherwise deposit will be forfeited and property resold at risk and cost of defaulting purchaser after five (5) days' advertisement of such resale in some newspaper published in Washington, D. C.

WILLIAM P. BENSON,
Surviving Trustee.
925 15th street northwest.
P—se17,19,22,23,24,25,26,28,29,30

Lost 1

BAR PIN—Platinum, set with diamonds, on Conn. ave. near Cathedral; reward. Phone Adams 2997.

DOG—Small black, white and tan young beagle; answers to name Little John. Reward. Maj. Harry M. Horton, 4437 Klingle st., Wesley Heights; Cleve. 2242.

GLASSES—In brown case; labeled Philip Sures, 3012 14th st. nw. Col. 6946, or Peoples Drug Store, 14th st. and Col. rd. Mr. Rider. Reward.

GOLD WATCH and football fob; Elgin hunting case; name, owner, T. Bracken, jr., 32d Inf., on fob; reward. 2234 Otis st. ne. Dec. 4087-J.

DIAMOND RING—Solitaire; vicinity John Burroughs School, 18th and Monroe ne.; reward. Pot. 5360-W.

DIAMOND RING—Solitaire; left in Diamond cab bet. 13th & N. Y. ave. & 215 Channing ne. Lib reward. Pot. 4570-W.

PIN—Navy wings; near Dupont Circle. Reward. Telephone Potomac 0102. 2019 Mass. ave. nw.

TIGER CAT—Male; vicinity, 3600 block Ga. ave. Phone Col. 0600. Reward.

2 SHARES, certificate No. TNYO 2738 preferred stock New York, New Haven & Hartford Railroad Co., issued to Charles T. Ford; any one having objection to reissuance of stock notify Secretary at New Haven, Conn.

Notices 3

EARN big money growing mushrooms for us in cellars all fall and winter; commence now; illustrated booklet free. Royal Mushroom Co., Dept. 6, Montreal, Canada.

Apartment hunting . . . tiresome and often futile—Post Classified Ads bring preferred list of Washington's most desirable apartments daily to your door.

Personals 5

CASH for pawn tickets, diamonds, jewelry, antiques, silver, gold and watches. Livingston, 601 13th st. nw.; Nat'l. 5649.

Handbags—Repaired, Relined
KOHRN'S, 1748 M st. nw.; North 1210.

Clairvoyants 6

LICENSED BY DISTRICT OF COLUMBIA.

PALMIST AT 1522 N. CAP. ST. No. 2 LIFE READINGS 50c. NORTH 6335-R.

MME. LE ROY, of Egyptian Tearoom. Advice on bus., love. Cards. Tea Reading, 50c. Moved 616 5th nw.; Di. 4149.

PROF. WRIGHT, MEDIUM.
Seances every Sun., Wed. and Fri., 8 p. m. Readings. Special seance every Thursday, 2 p. m. Sat., with this ad, crystal and palm, $1. 450 N. J. ave. se.; Linc. 4193.

MADAME ZARA 320 D ST. NE. Linc. 4341-J.
Cards, palm, life read., $1. Hrs., 10 to 10.

MRS. RIZPAH ELDON
At Thomas Circle, 1336 Mass. ave. nw., se. cor. 14th and Mass. ave. nw. Why be unhappy when I will help you through message of the Divine force.

MADAM ROSIL
Gifted clairvoyant-palmist, gives advice on all affairs of life. Special reading for two weeks only, 50 cents. Hours, 9 a. m. to 10 p. m. 1334 H st. ne.

PROFESSOR AVON
Royal Egyptian world's greatest palmist and medium. Absolutely has no equal. Tells you the object of your call without asking you a question. Gives advice on all affairs of life. Oriental Studio, 943 Pa. ave. nw.
SIDE OF FRANKLIN NATIONAL BANK.

MADAM NAOMA GIFTED MEDIUM
Tells who and when you'll marry, makes up lovers' quarrels and family troubles, tells how to gain and hold a good position, overcome troubles, bad luck. Hours, 9 to 9. $2 readings, $1. 623 7th st. nw., bet. G & F.

MADAME LA BEY PALMIST MEDIUM.
Just arrived, can help and advise you in business, love, health and family affairs. If in trouble in any affair, consult her at once and be convinced. Hours, 9-9. Corner 7th and M sts. nw., over Tabb's shoe store. Entrance, 703 M st. nw.

MADAME PAULINE
Clairvoyant-palmist, can be consulted on any and all affairs of life, who challenges the world to compare with her great powers and work on business, love, law, marriage, divorces, separations and family affairs. Readings, 50c. Hours, 9 to 9. Satisfaction guaranteed. 900 11th st. nw.

MADAME AVON
Palmist and clairvoyant has brought success and happiness to many. Let her help you. Guarantee to give never-failing advice on all important matters, business, domestic and love affairs. To know thyself is the greatest secret of life. Oriental Palmistry Studio, 943 Penna. ave. nw. next to Franklin Bank.

MME. DILL GIFTED LIFE READER.
Stop, look and listen! It's better to be happy than rich. Tells everything you want to know, hope, fear and ambition, time of marriage, health, business, separation, love, luck, talents; tells you your troubles and how to overcome them and win your desires; guides you to success and happiness. A special $2 reading, $1. Hours 9 to 9, daily and Sunday. 739 7th st. nw., over Scotty Tailor Shop.

FAMOUS SEER
THE MAN WHO KNOWS
Special Readings $1
This strange man sees the way and tells it all. Just what your life has been, just what it will be. Tells you when and whom you will marry; whether husband, wife, or sweetheart is true or false. Tells as to changes, travel, lost or absent friends, divorce, wills, deeds; whether it is best to buy or sell. He tells the good and the bad. A visit will convince you of his wonderful power. Something tells you this is the man. You feel the impulse to call. Do not delay. Copyright, Apr. 1931
TWO ENTRANCES: 608 12TH ST. NW. 1203 F ST. NW., 2d Floor.
HOURS, 10 A. M. TO 7 P. M.

Spiritualists 7

J. K. SIMMONS, SPIRITUAL MEDIUM. Readings by appt.; seances Thur., 8 p. m. 1341 Newton st. nw. Col. 4342.

MARGARET MANDIS
3821 14th st. nw. Adams 3299.
Spiritual meetings Fridays, 8 p. m. Readings daily.

DR. JANE COATES.
READINGS BY APPOINTMENT.
1473 MERIDIAN PL. NW. Col. 6227.

Help Wanted—Female 37

ANY INTELLIGENT person may earn money corresponding for newspapers; all or spare time; experience unnecessary; no canvassing; send for particulars. Heacock, 206 Dun Bldg., Buffalo, N. Y.

COOK-HOUSEKEEPER—Person of education and refinement; not afraid of work; private home; good home and wages to right person. Phone Sunday between 3 and 4, Cleveland 4568.

MAID—White; one who is competent cook and able to manage small home; wages adequate. Call at Apt. 22, 1800 Eye st. nw.

STENOGRAPHERS, typists, bookkeepers, clerks, P. B. X. operators, &c., needed daily. Boyd's, 1333 F st. nw. (Opp. Fox.)

COOKS, GENERAL HOUSEWORKERS. EMPLOYMENT SERVICE BUREAU. DISTRICT NAT'L BANK BLDG.

GIRLS, BECOME FASHION MODELS
Earn $35 to $60 a week as fashion models; instruction day and evening; splendid positions open. Send for free booklet.
BALTIMORE MANNEQUIN STUDIO
SUITE 1109, SOUTHERN HOTEL, BALTIMORE, MD

Help Wanted—Male 38

ANY INTELLIGENT person may earn money corresponding for newspapers; all or spare time; experience unnecessary; no canvassing; send for particulars. Heacock, 206 Dun Bldg., Buffalo, N. Y.

BARBER—American, for Saturday; 65 per cent. 1337 H st. ne.

BARBER wanted; $8 guarantee. Joe's Barber Shop, Capitol Heights, Md.

BARBER—For Saturday, Sunday, Monday and Tuesday. Leon's Barber Shop, 3421 M st. nw.

BARBER wanted; American. Apply 1343 H st. ne.

BOOTBLACK—For barber shop; must be good shop boy. 223 Upshur st. nw.

BOYS and young men between ages of 14 and 18, for day work as messengers; permanent employment for winter. Apply Mr. Schryver, 1317 N. Y. ave. nw.

CAN STILL USE 5 ambitious men at once calling on our customers by appointment; start you about $22.50 per week; fall lines ready; sample free. Apply Room 610, 1319 F st. nw.

BARBER.
WANTED AT ONCE.
APPLY 747 15TH ST. NE.

SALESMEN—Average $40 weekly with our offers; immediate returns; experience not necessary.
EASTLAND STUDIOS, 1203 F st. nw.

New Cars Available For a Few Responsible Men on the CITY CAB
Co-Operative Plan
Inquire
141 12th St. N.E.

Situations Wanted—Female 41

GOVERNESS—French; finest refs.; desires position to care for one child. Write Miss V. Nanut, 1715 P st. nw., Apt. 206.

PERSONS advertising for 'Situations Wanted' are warned to exercise careful investigation of persons offering positions where cash deposits are required to secure employment.

Situations Wanted—Male 42

ELECTRICIAN—20 yrs.' experience; also competent on plumbing, carpentry, painting, wishes position, apt. house or realty co. Box 3, Washington Post.

FIRST-CLASS male beauty operator wishes position; good in all branches of work, also first-class barber; will take either job in a first-class place. Box 1, Washington Post.

HOTEL—Young man, single, 10 years asst. manager, room clerk, steward, commercial and residential houses, New York and Washington, also clubs and restaurants, desires connection in our out of city, front or back of house; excellent references; good appearance and education. Address Box 217, Washington Post.

Post Classified Ads are NEWS—good news, often, when you find a bargain in real estate or an attractive business opportunity.

Situations Wanted—Male 42

MEDICAL student desires position as aide to convalescent, chauffeur, tutor or companion in exchange for room and board; can furnish excellent refs. Please call Columbia 8406, between 10-11 a. m.

SINGLE MAN wants work on farm or in dairy, night watchman or with horses; refs. W. A. Robertson, Church Road, Va.

YOUNG colored man desires position as chauffeur, houseman, general utility; first-class references. Potomac 6104.

Automobile Loans 45A

CASH LOAN IMMEDIATELY
1929 to 1931 models; year to pay; lowest rates in city. See Mr. Barnes, 1729 14th nw.

Real Estate Loans 47

FIRST AND SECOND TRUST LOANS.
C. F. WARING.
1416 F St. NW. National 9172.

IS YOUR 1ST, 2D OR 3D TRUST DUE? Do You Need Money?
MR. FRIEDMAN.
416 5th st. nw., Room 707. Nat'l 4519.

SECOND TRUST NOTES
We will buy monthly payments deferred purchase money second trust notes secured on owner-occupied D. C. property.
UNION FINANCE COMPANY,
916 Woodward Bldg. Nat. 7936.

Private Instruction 53

FRENCH Private Lessons. Reduced rates to groups. Certificated teacher. 1450 Girard nw. Col. 8194-J.

Instruction Courses 54

DESIGNING, STYLING, SKETCHING—DRAPING, PATTERN MAKING, MILLINERY.
Under Washington's foremost instructor of fashion art—Jessica Livingstone Dickinson—who is continually training designers for leading manufacturers, custom houses and studios, also teachers for corporations, retail establishments, schools and colleges. Best known school for actual results—Day and evening.
LIVINGSTONE ACADEMY,
1333 F nw., Adams Bldg., 4th floor, Me. 2883, Branch 6.

Technical Instruction 55

PRACTICAL RADIO instruction; evening classes. Capitol Radio Eng. Inst., Inc., Riggs Bldg., 14th and Park rd.

Dogs, Cats, Pets and Supplies 56

JUST RECEIVED—Wire-hair Fox Terriers, Chows, Irish Terriers, Bostons; all pedigreed. Esquimo Spitz, Collies, Persian Kittens. Tropical and Gold Fishes, Aquariums, Singing Canaries, Mexican Double Yellow Head Parrots, Alligators, Turtles.
SCHMID'S EMPORIUM OF PETS,
712 12th St. NW.

Articles For Sale 60

HAVE splendid mahogany dabed, Simmons springs, twin mattresses. Apt. 56, 1332 Eye st. nw., noon Friday.

NEW FURNITURE—Must sell at once, cheap; owner leaving town; 2 living-room suites; 3 bedroom suites, 1 dining-room suite, 2 kitchen equipments, 2 refrigerators, carpets and extra pieces. See owner and furniture at 1107 N st. nw., from 9 a. m. to 9 p. m.

QUICK SALE—CIRCASSIAN WALNUT BED AND BUREAU, $40. PHONE MORNINGS, COL. 2474.

WICKER LIVING ROOM SUITE
Walnut dresser; almost new; bargains. Call Pot. 5600, apt. 519, after 6 p. m.

Business Equipment 63

TYPEWRITERS—Current models in standard and portable machines for rent; bargains in reconditioned typewriters. L. C. Smith & Corona, Inc., 1016 15th st. nw.; National 0411.

Radios and Supplies 72

RADIO—ATWATER KENT, MODEL 70. NEVER USED; COST, $140; SELL FOR $80. CALL NATIONAL 8793.

Wanted—To Buy 79

BOOKS bought; highest prices; all kinds; any quantity. Phone Met. 5415. Pearlman's Big Book Shop. 933 G st. nw.

DENTAL CHAIR wanted; state name, condition and price. Box 249, Washington Post.

FURNITURE—If you want full value for your furniture, send to D. Notes; 25 years of fair dealing. Phone Dist. 8112.

GOLD, SILVER, WATCHES, DIAMONDS and old jewelry needed for our mfg. dept. SELINGER'S Full Cash Value Paid. 818 F STREET.

Rooms—Furnished 85

ARIZONA HOTEL—310 C st. nw., block off Pa. ave.; neatly furnished rooms; lobby; 3 baths on each floor; shower bath; continuous hot water; $4 week up; transients, 75c to $1.

BURLINGTON HOTEL—Attrac. bed-sitting rm.; handsomely fur.; adjoining bath. Call Dec. 0500, Ext. 219, after 5 p. m.

CALIFORNIA ST. NW., 1873—Attractive single rooms, newly decorated; adjoining bath; reasonable. North 6713.

CALIFORNIA, 1875, corner 19th—Outside, 2d floor, cool, bright; no children; steam heat, auto. hot-water; next bath; $22.50.

CALVERT ST. NW., 1855—Apt. 45. Vicinity 18th st., Col. rd. and Conn. ave.; beautiful, large front room; for 1 or 2; free phone; plenty of ice water.

CALVERT ST., 1912—Near Shoreham Hotel. Beautiful front room; exquisitely furnished; near bath; also single rooms; see to appreciate.

CHANNING ST. NE., 218—One room; next bath; $5; near cars and bus; garage. Take Mt. Rainier car to 4th st. and R. I. ave.

CENTRAL—2 rooms, bath (8 windows), $45; living-bedroom (fireplace, piano), kitchen; abundant heat and hot water; service available; references; adults. 1626 17th.

CLIFTON ST. NW., 1468—Attractive, large double room; for 1 or 2; newly decorated; plenty hot water; gentlemen; reasonable.

CLIFTON TERRACE—Apt. 502-S. Double room; for married working couple or 2 ladies; reasonable. Phone Col. 7744.

CLIFTON ST., 1460—Large or small room for one or two persons; all modern improvements; reasonabe. Adams 8525-W.

COL. RD., 1736—Apt. 102. Large, bright, attractive room; in refined home; for woman employed; privileges; $20. Col. 8099.

COL. RD., 1828—Large front room; modern; for 2, $3 week each; also lady to share room. Adams 4288-W.

DELAFIELD PL. NW., 1402 — Beautiful front room; private home; all conveniences; near restaurant.

DOWNTOWN (1125 14th nw.)—Attractive room for 1; semiprivate bath, $6 week; every convenience. Metro. 7290.

DOWNTOWN—Very desirable apartments; 2 large rooms, bath, well furnished, $55-$75; also large light front room (5 windows) or suite; clean quiet, homelike; suitable best tenants; references. 1717 DeSales.

DUPONT CIRCLE—Clean, cozy room; all new; next to bath; in apt. with refined couple; reasonable; men preferred. 1620 19th st.; North 1523.

DUPONT CIRCLE—1320 19th. Rooms; for gentlemen; near bath; continuous hot water; phone; reasonable.

E ST. NE., 1017—Two rooms, nicely furnished; good location; private family; near car lines. Call bet 8 and 10 a. m. and 5 to 8 p. m.

EAST CAPITOL ST., 308—Apt. 8. Neatly furnished room; for gentleman; $15 per month; entirely modern. Linc. 2013-W.

EAST CAPITOL ST., 308—Apt. 8. Neatly furnished room; for gentleman; $15 per month; entirely modern. Linc. 2013-W.

EMERSON ST. NW., 408—Large front bedroom; convenient to bus; gentleman preferred.

EVARTS ST. NE., 19—Near North Capitol car line. 2 rooms, $35, or 3 rooms, $45; light housekeeping; gas, elec. free; adults. Dec. 1984-J. Call before 10 a. m. or between 6 and 8 p. m.

EUCLID ST. NW., 1425—Close 14th st. car line; a pleasant front room, 2d floor; all conveniences; gentleman.

EYE ST. NW., 2013—Attractive room, adjoining semiprivate bath, shower; continuous hot water; also smaller room; private home; central; near 2 car lines; gentlemen.

FACING PARK—4 rooms, bath, $57.50; 2 housekeeping, $35. 1810 Ingleside ter. nw. (between 18th and Newton).

I ST. NW., 1117—Nicely furnished room, twin beds; also 3-room furnished apartment.

K ST. NW., 2153—Large front room; 4 windows; 2d floor; next bath; another desirable room; bay windows. W. 2597.

K ST., 1827—Handsome house; attractive large and small rooms; private or semi-private bath; showers; men only.

KILBOURNE NW., 1708—Bet. Kenyon and Lamont. Large, southern exposure; newly decorated; contin. hot water. Ad. 4714.

L ST. NW., 1309—Clean, comfortable sleeping rooms, $4 up weekly.

LAMONT ST. NW., 1622 (facing 16th st.) —Attractive double room, 2d floor; 3 windows; reference. Adams 2218.

LONGFELLOW ST. NW., 416—New house; large front room; all conveniences; $25.

M ST. NW., 1329—Corner house; convenient location; large second-floor front room; overlooking Thomas Circle; $15 month.

M NW., 1410—Apt. 405. Attractive double, single room; spacious closet; refined surroundings; walking distance downtown.

MASS. AVE. NE., 707—Large room, 2d floor, next bath; all conveniences; clean, quiet, comfortable, refined home; $20.

MT. PLEASANT—3201 18th st., off Park rd., corner home, 2 pleasant front rooms, next bath, $20-$25. Col. 0643.

NEAR DUPONT CIRCLE—Single outside housekeeping rm., $18 mo.; also lady to share 2d-floor front. Pot. 5132.

Rooms—Furnished 85

NEAR DUPONT CIRCLE—Handsome private home; large front room; adj. bath; inst. hot water; free phone. North 1391.

N. H. AVE., 1824—Lovely front room adjoining bath; electric grill; free phone; privileges; 1, 2 or 3 persons; special rates permanents. Dec. 5614.

ONTARIO PL. NW., 1818—Front bedroom and bath; telephone in room; gentleman; garage space.

P ST. NW., 1533—Clean, bright rooms; single and double beds; location near 16th st.

QUINCY ST. NW., 1412—2 desirable 2d-floor front bedrooms, next to bath; all conveniences; private family; gentlemen preferred; also garage. Adams 7683.

SCOTT CIRCLE—1521 R. I. ave. Desirable single, also double room; adjoining bath; every convenience; well kept; transients considered.

THE VIRGINIA, 2120 G st. nw.—Rooms in apartment building; kitchenette optional; frigidaire; resident manager; $5 to $9 week.

THOMAS CIRCLE, 1322 Mass. ave. nw.—Nicely furnished rooms, suitable for gentlemen, $20 a month.

UNIVERSITY PL. NW., 2616—Near 14th and Euclid. 2 rooms and bath; suitable for 3 or 4; meals if desired. Col. 4982-W.

V ST. NW., 38—Large front room, nicely furnished, for 1 or 2; convenient to cars or bus; private family; reasonable; settled lady preferred. Pot. 3547-J.

WINDOM PL. NW., 3722—Gentlemen, nice room opposite bath (shower), phone, $20; breakfast optional. Cleve. 4157.

WOODRIDGE—2032 Otis st. ne. Attractive bedroom and living room, next bath; housekeeping if desired; reasonable. Pot. 5309-J.

633 K STREET NE.—Large front room; twin beds; shower; telephone; for gentlemen.

7TH PL. NW., 5008—To three or four congenial young men. Protestant, quiet habits, extra large, bright, nicely furnished front room, two double beds, next bath, shower, telephone; home privileges; half block bus, one fare. Rates weekly; three men, $3 each; four men, $2.50 each.

1147 N. H. AVE.—2 rooms, furn. or unfurn., for housekeeping, preferably couple employed; no children; also double room, twin beds; plenty hot water.

13TH ST. NW., 5737—Large nicely furnished front room; convenient to bath; cont. hot water; reasonable; garage Georgia 4527-W.

15TH ST. NW., 1332—Apt. 33. Bright, cheerful room, adjoining bath; nicely kept; walking distance downtown; gentleman.

15TH ST. NW., 1228—Near Thomas Circle; nicely furnished attractive rooms for ladies or gentlemen; light housekeeping.

16TH ST. NW., 3321—Choice of several cool, luxuriously furnished rooms; single or en suite; private bath if desired; garage; very reasonable. Adams 4948.

16TH ST. NW., 4700—One room and bath; beautiful private residence; for gentleman; references. Call Col. 0065.

18TH ST. SE., 129—Two rooms, back porch; housekeeping; $30 mo.; adults.

1723 19TH ST.—Near Dupont Circle. Attractive, large rooms; 2 double, 1 single; private home; gentlemen or couple; board optional. Decatur 5353.

18TH ST. NW., 418—Front rooms; newly decorated; in quiet, modern home; with two baths; priced very reasonable.

2619 14TH ST. NW. (between Euclid and Fairmont)—Large front room, adjoining bath; all conveniences; $20 monthly (or weekly).

5705 CHEVY CHASE PARKWAY—Double room; twin beds; detached house; home privileges; 1 block to cars, bus, school, churches; unlimited phone, continuous hot water; excellent meals. Emerson 3029.

PLEASANT ROOM
1865 California st. nw. Clean, quiet, homelike; electric fan; near 2 car lines and Ambassador Theater. Potomac 2453.

MERRILL MANSIONS
—1361 Fairmont st. nw., top of hill, 14th st. car; 1 or 2 rm. suites, with or without bath; furnished complete; linen and maid service optional; day, week, month; $7, $10, $12, $15 week.

CHEVY CHASE.
Beautifully furnished room with or without private bath; private home. Clev. 6370.

MEN, CAN YOU IMAGINE
renting a newly furnished room in an 8-story, fireproof, elevator bldg., opposite the Mayflower Hotel, and with a telephone in the room and all-night service at these rates: $10 to $12 per week; $35 to $45 per month; $2 to $2.50 per day? Special rates for 2 in room on application. Club showers.
DE SALES CHAMBERS
1735 De Sales St. Decatur 4830.

Rooms—Unfurnished 86

COLORED—715 Fairmont st. nw, 3 rooms, 1st floor; suitable for hairdresser or dressmaker; $22.50.

Room and Board 88

EAST CAPITOL ST., 304—Two good meals and lunch in bag; large rooms; closets; good beds; plenty hot water; bath on every floor; 4 in room, $8 per week; 3 in room, $8.75; 2 in room, $10; 1 small room, $10; also apt., one room, kitchen and bath, $10; and other rooms and apt.

FLA. AVE. NW., 2146—In refined home; attractive room; home cooking. Phone North 6662.

MASS. AVE., 1220—Double and single rooms; excellent meals; table boarders; chicken dinners Sundays. Metro. 8076.

MASS. AVE., 1515—Scott Hall. Beautiful southern room; bath; single or en suite; delicious meals; $60 each; gentlemen preferred.

PRACTICE your French; room and board with Parisian family; good location; reasonable. Potomac 0458.

QUINCY ST. NE., 2011 (Woodridge)—Large front room, new home; private family; good transportation; $10 week, includes all meals, personal laundry and mending; suitable for 2 or 3. Decatur 1697.

R. I. AVE. NW., 1415—Room, with twin beds; private lavatory; 1st floor; for 2, $8.75 each; also other rooms. No. 1057.

S ST., NEAR CONN. AVE.—Large, corner room; 5 windows; attractively furnished; every convenience, congenial young people; home atmosphere; good home cooking. Decatur 5804.

THE MANCHESTER—1426 M st. Attractive rooms; private bath; phone; maid service; with or without meals; reasonable.

VERMONT AVE., 1326—Nicely furnished sanitary rooms with excellent meals; $35 and up; for young men; near Thomas Circle; plenty hot water; home atmosphere.

1116 9TH NW.—Clean, comfortable rooms; 3 square meals daily; $8 to $10 weekly.

13TH ST. NW., 2903—Bright, attractive room; for 1 or 2 refined people; board reasonable; private Va. family. Col. 1452.

13TH ST. NW., 2523—Detached; near Central High; 2 double rooms; excellent meals; $37.50 to $45 monthly.

15TH ST. NW., 1404—Large double front room, first floor, twin beds new, $37.50 each, month; other rooms, newly decorated; also table board.

16TH ST. NW., 3423—Large, bright front room. Meals served. Reasonable rates. Convenient to bus line. Adams 8092.

17TH ST. NW., 1224—Very large front room; 2d floor; bath adjoining; substantial meals; for ladies; references.

5830 CHEVY CHASE PARKWAY—Chevy Chase, D. C. Double and single rooms, with first-class table board; garage.

1030 17TH ST. NW.—Attractive rooms; best section downtown; instantaneous hot water; delicious home-cooked meals; rates reasonable.

L ST. N.W., 1349.
Lovely rooms; excellent dinners; reasonable; walking distance downtown.

THE EVANGELINE
1330 L ST. NW.
Residence for young women; reasonable rates; excellent service. Nat'l 7870.

THE IVYWILDE
1501 MASSACHUSETTS AVE. NW.
Double and single rooms.
Excellent Meals. Home Atmosphere.

Automobiles for Sale 92C

AUBURN—8-cylinder, sport sedan; recently overhauled; mechanically perfect; clean; good paint. By owner. J. T. Floyd, Box 2, Washington Post.

BUICK 1928 Master 4-Door Sedan. Upholstery has been protected by seat covers; all new Miller tires; original finish in excellent condition and powered by that well-known Buick Valve-in-head motor ... $465
KEMPTON-CADILLAC, INC.,
1138 Conn. Ave. Dec. 1910.

BUICK—1928; 4-door sedan; good condition; paint and tires good. George D. King, 2410 19th st. nw., apt. 509.

BUICK Two-door Standard Sedan; five wire wheels; tires excellent, and finished in a beautiful green. This car is clean as a pin and one car you can be proud to own. Our price ... $865
KEMPTON-CADILLAC CORP.,
Open Evenings.
1138 Conn. Ave. Dec. 3430.

BUICKS—Exceptional values in fine resale cars; large selection in body styles. Emerson & Orme, 17th and M sts. nw.

CHEVROLET—1927 coach. In splendid mechanical condition; paint, tires and upholstery in fine shape; will sacrifice for $125; will accept $40 cash and $10 monthly. At my home, 2752 Woodley place nw.; phone Col. 1245.

CHEVROLET 1930 Coupe. Well fenders, trunk rack and other extras. An exceptional bargain. Reduced to ... $408
See Mr. Luttrell.
DONOHOE CHEVROLET, INC.,
1620 M St. NW. DEcatur 6300.

If you have something to sell, a Post Classified Ad will find you a purchaser.

25 Years Ago Today

SEPTEMBER 19, 1906.

Secretary of War Taft and Assistant Secretary of State Bacon, on peace mission to Cuba, open hearings in Havana on events leading up to revolution.

• • • •

More than 10,000 Chinese were killed today, 12 ships sunk and 600 fishing junks lost when a typhoon swept the vicinity of Hongkong.

Capt. Hatfield, West Virginia's most noted outlaw, is dying in Wharncliff, Mingo County, from two bullet wounds inflicted by his youngest brother, Dr. Elias R. Hatfield.

• • • •

President Roosevelt today extended the eight-hour law to apply to employees on all public works under supervision of the United States Government.

Automobiles for Sale 92C

CHEVROLET—1926 coach. Good running condition; good tires, &c.; a real bargain for some one, $50; but do not let this remarkably low figure cause you to misjudge this car. Call Mr. Herfurth, Col. 1706.

ESSEX 1928 Four-door Sedan; fully equipped. We honestly believe this car to be the biggest value in the city at this low price. If this is your favorite car don't fail to see it ... $130
KEMPTON-CADILLAC, INC.,
1138 Conn Ave. Dec. 1910.

FORD 1931 Convertible Coupe. Here is a car that combines the roadster's airy freedom and the snug comfort of a coupe; finish in black, with green trim; de luxe equipment, wire wheels and fender wells. Car driven only 5,000 miles and is perfect buy for ... $550
KEMPTON-CADILLAC CORP.,
Open Evenings.
1138 Conn. Ave. Dec. 3430.

HUPMOBILE 1931 Century 8 sedan; 6 wire wheels; dual bugle horns on hood; many extras; car like new; free wheeling ... $995
STANLEY H. HORNER, INC.,
1015-1111 14th St. NW. National 5800.

NASH—1930 cabriolet, advanced 8, like new; low mileage; cost, $2,075; sacrifice, $1,000; shatter proof glass. Nat. 9760.

OAKLAND 1929 sedan and Buick 1929 sedan; both in excellent condition; the owners have asked us to sell these cars, so they are offered at special prices by
PACKARD,
1700 Kalorama Rd.
"Ask the Man Who Owns One."

PACKARD—"8," late '29, De Luxe Sedan, 7 pass.; excellent condition; motor just overhauled; 4 new tires; new water pump; other 1931 parts and accessories. Dist. 4827.

PACKARD 8 sedans, 1929, 1930 and 1931; all carry our 60-day, new-car warranty; terms and will trade your present car.
PACKARD USED CARS,
Kalorama Rd. at Seventeenth.
"Ask the Man Who Owns One."

PACKARD 6-40 sedan limousine for seven passengers; this car has been put in our 60-day new-car guarantee condition; it looks new and can be purchased for less than half its original cost; worth investigating.
PACKARD USED CARS,
1700 Kalorama Rd.
"Ask the Man Who Owns One."

STUDEBAKER, Sedans, Coupes, Roadsters—a wide selection of fine thoroughly reconditioned cars backed by the Washington Studebaker Distributors.
LEE D. BUTLER, INC.,
2155 Champlain St.

STUTZ M-8 de luxe sedan in finest possible condition; new tires, 2 sets white linen slip covers, low mileage; a most desirable car in every respect. This and other high-grade cars on view at
PACKARD USED CARS,
1700 Kalorama Rd.
"Ask the Man Who Owns One."

WILLYS—1931 sport coupe. Must sell; low mileage; cash sale. Phone Decatur 0697.

BEFORE YOU PURCHASE
Your Used Auto, Be Sure to Visit Our Used Car Sales Lot
HANDLEY MOTOR CO.
"THE HOME OF QUALITY CARS"
3730 Georgia Ave. N.W. Adams 6060
Open Evenings and Sundays.

Just Reduced!

Ford 1929 Tudor Sedan. New Cream Duco; excellent condition throughout.	$263
Pontiac 1928 Sport Roadster. Blue finish with cream panel and black trim. Rumble seat, new top, wire wheels.	$233
Whippet 1929 Sport Roadster. Snappy gray with black trim. Worth a lot more.	$193
Ford 1931 De Luxe Phaeton. Positively can't be told from brand new. Robin's blue, with cream wheels. Chromium tire cover.	$493
Ford 1931 Sport Coupe. Striking maroon finish set off by black fenders. All the pride of new car ownership.	$433
Ford 1931 De Luxe Roadster. 6 wire wheels, trunk rack. Canary yellow finish, black fenders. Low.	$493
Pontiac 4-Door Sedan. Last series. Rich blue, with neat gold striping. An exceptional bargain.	$423
Dodge 1929 Senior 6 Victoria. Many extras. Beautiful blue, with cream wheels and cream panel. Seat covers.	$423

Parkway
Ford
OPEN NIGTHS AND SUNDAYS
3040 M St. N.W.

Automobiles for Sale 92C

OPENING SALE.
1929 Essex Challenger sedan, 4-door .. $250
1927-8 Chevrolet landau sedan $125
1930 Ford roadster $275
1931 Ford De Luxe sedan, delivery $350
Many others, $25 and up.
J. BARRON MOTOR CO.,
515 8th st. se. Lincoln 2639.

DODGE
OFFICIAL DISPLAY CARS AT SACRIFICE PRICES
Purchasers who are in the market for new cars will appreciate these exceptional offers far below original prices.

DODGE 1931 eight-cylinder Sedan. An official display car that has never been out of our hands. Perfect in every respect with new-car guarantee $995

DODGE 1931 eight-cylinder sport Coupe with rumble seat; 6 wire wheels, fender mounts and De Luxe appointments. Another display car with new-car guarantee at $1,045

DODGE 1931 eight-cylinder Coupe with rumble seat, 5 wire wheels. Very distinctive in two-tones of tan with chrome fittings. Guaranteed for performance and an unusual value at $995

DODGE 1930 senior 6 Sedan with 4-speed transmission. A handsome, roomy car with perfectly upholstered interior, complete in its appointments, powerful and enduring $795

60 OTHERS TO SELECT FROM
Terms and Trade
TREW MOTOR CO.
Dodge Distributors
1509-11 14th St. N.W.
Decatur 1910

MOVING
WE ARE FORCED
We must dispose of our fine stock of good cars at the lowest prices in our history.
COMPARE THESE
'30 Ford Spt. Roadster . $297
'30 Ford Tudor $297
96 BIG BARGAINS
Like the above on low down payments and low terms.
Hill & Tibbitts
301 14th St. N.W.
Opp. New U. S. Dept. of Commerce

CHRYSLER
Used Car Dept.
Specials
30-Day Guarantee

1931 FORD COUPE—
Very clean; rumble seat. A real value for someone $465

1930 DODGE 6 COUPE—
Very low mileage. A real, clean, little coupe $495

1930 STUDEBAKER SEDAN—
Six wire wheels; appearance very good and it carries our usual guarantee ... $785

1931 FORD ROADSTER—
Wire wheels, one mounted on side. The best value in town in a roadster of this kind $445

1928 CHRYSLER 52 SEDAN—
A real good little job; new tires and mechanically O. K. $185

1931 PLYMOUTH SEDAN—
Looks like new. A car of this class should be valued at more $475

1930 CHEVROLET SEDAN—
Finished in maroon; all new tires; upholstery and motor in excellent condition $395

1930 PONTIAC CABRIOLET—
A sport model; paint excellent; tires all new and O. K. mechanically $395

OTHERS
1927 Chrysler 70 Brom $295
1929 Ford 6 w. w. Cabriolet 295
1929 Nash Special 6 Sedan .. 495
1931 Plymouth Coach w. w. .. 495
1929 Whippet 6 Coach 295
1929 Plymouth Coupe 295
1926 Chrysler Imp. Sedan .. 395

H. B. Leary, Jr. & Bros.
1321-23 14th St. N.W.
Phone NOrth 6826
Open Evenings and Sundays

Wanted—Automotive 92L

WE BUY any make car; highest prices paid. The Auto Mart, 1318 14th st. nw.; North 8127. Open evenings and Sundays.

CASH FOR YOUR CAR
Without a doubt I pay highest prices. If your car is not paid for, will pay your undue balance, give you the difference in cash. No delays. Drive to 1729 14th st. nw.
SEE MR. BARNES

Apartments—Furnished 93

CALVERT ST. NW., 1912—3 attractive large rooms, kitchen, bath; sleeping porch; very reasonable.

CHEVY CHASE CIRCLE—The 5 main rooms and private bath of a beautifully furnished, well-heated home, among trees; quiet, responsible adults; only $100. 3617 Quesada st. nw.; Cleve. 2510.

"DUPONT," 1717 20th st. nw., apt. 7—Unusual bargain; 2 quiet adults; homelike; attractively furnished; next garden; 4 rooms, kitchen, pantry, bath, screened porch, 8 closets, Frigidaire, good halls, maid's room, grand piano; just off Conn. ave. and R st.; references. Potomac 4472.

FRANCIS SCOTT KEY APT HOTEL—Corner 20th and F sts. nw. 1 room, kitchen and bath; completely furnished; linens, silver, Frigidaire; by day, week or month; reasonable; owner management. National 5425.

PARK RD., 1842—Living room, dining room, bedroom (twin beds), kitchen; private bath, electricity, gas; very nice furnishings; adults; garage space.

16TH ST. APTS.—1 r. and 2 to 3 r., kit., b. and solarium; $50 to $100; elec. refrig.; res. mgr.; exclusive. Pot. 4242.

18TH NW., 2300—Spacious, bright, comfortable 4 rooms, kitchen, bath apt.; complete $75; good location. Manager or janitor.

WE PLACE YOU FREE.
Furn. and Unfurn. Apts. and Houses.
NATIONAL RENTAL SERVICE.
1427 I St. NW. Dist. 6768.

1 and 2 Rm. Apts. Foreign Atmosphere.
MAISON D'ART.
1741 R. I. Ave., 1 Block Hotel Mayflower.

Apartments—Unfurnished 94

CONN. AVE., 5213—Lovely, 3 outside housekeeping rooms; bath, shower, lavatory, gas, electricity, heat and telephone; private home; excellent location; employed couple only; reasonable.

FOREST GLEN, MD.—2 rooms, kitchenette, private bath; quiet; adults only; reasonable; bus 1 block. Shep. 3237.

8 ST. NW., 1707—1st floor, 5 rooms, thoroughly modern; $69.50. Adams 9228; evenings.

KENTUCKY APARTMENTS.
233 Ky. ave. se. 3 and 4 room apts.; reasonable; janitor service. Apply janitor.

2120 P ST. N.W.
NEAR DUPONT CIRCLE.
5-room apartment, 2d-floor front; G. E. refrigerator; back porch; $62.50.

THE BAYHEAD
724 THIRD ST. NW.
1 room, kitchen, bath apt.; Frigidaire.
SEE RESIDENT MANAGER.

DESIRABLE downtown apartments, three and four rooms and bath. Low rent. Inquire Zager & Salus, 920 New York ave.

THE IMPERIAL
1763 Columbia Road
2 ROOMS, KITCHEN AND BATH.
4 ROOMS, KITCHEN, BATH, RECEPTION HALL.
5 ROOMS, KITCHEN, BATH, PORCH.
ELECTRIC REFRIGERATION.
EXCELLENT CONDITION.
RESIDENT MANAGER.

1305 POTOMAC ST. N.W.
ELECTROLUX REFRIGERATION
2 rooms, kitchen and bath $37.50
3 rooms, kitchen and bath 57.50
In good condition. Close to Wisconsin avenue and M street business section. See janitor.
J. C. WEEDON CO.
1727 K STREET. MET. 3011.

THE VAN CORTLANDT
One Apt.—2 Rooms, Kitchen and Bath.
$47.50
Frigidaire service; adults only without dogs; yearly lease; in a refined bldg.; owner operated and managed since 1912; refs. given and required; 14th st. and Meridian Hill Park district.
See Manager, Apt. B, 1st Floor, or Ring Janitor Bell at
1417 BELMONT ST. NW.

1730 Conn. Ave. NW.
4th Floor Studio Apt.
2 rms., kitchen and bath $50.00
Frigidaire.

THE CHANCELLOR,
214 Mass. Ave. NE.
1 room and bath $32.50
3 rooms, kit. and bath $62.50
Electric Refrigeration

THE AUGUSTA,
Cor. N. Y. and N. J. Aves.
2 rooms, kitchen and bath $40.00
3 rms., kitchen and bath $55.00
Frigidaire free. On 2 car lines.

THE VELDA,
1216 10th St. NW.
1 room, dining alcove, dressing closet $41.50
Free Frigidaire.

THE HARFORD,
1315 Clifton St. NW.
Apt. 33, 3 rooms, kitchen and bath, pantry $63.00
Large, airy rooms. Frigidaire free.

1361 IRVING ST. NW.
3 rooms, kitchen, bath and porch.
Electric Refrigeration.

WEAVER BROS REALTORS
Washington Bldg.
Dist. 9486.

THE FORELAND
23 Second St. N.E.
1 room, kitchen and shower bath $47.50

1111 Lamont St. N.W.
2 rooms, kitchen and bath, $45 and $50

2151 California St. N.W.
5 rooms, kitchen and bath, $80
Frigidaire on House Current

410 Cedar St. N.W.
4 rooms, bath, porch, $65
ELECTRIC REFRIGERATION

Wm. H. Saunders Co., Inc.
1519 K St. N.W. District 1018

Apartments—Unfurnished 94

THE EL-CASER
705 FOURTH ST. NW.
UNDER NEW MANAGEMENT.
1 and 2 room apts. Newly decorated.
RENTS LOWERED.
CALL MET. 1311.

1424 16TH ST. N.W.
7 rooms, 3 baths; electric refrigeration and elevator service; exclusive outstanding downtown apartment.
SEE RESIDENT MANAGER OR
CALL MRS. HASTINGS, NATL. 0080.

1206 10th St. N.W.
Apts. of 3 r. and b. . $46.50 to $51.50

1915 Calvert St. N.W.
Apt. 21, 6 r. and b. $85.00
Apt. 42, 4 r. and b. 55.00

2715 14th St. N.W.
Apt. 7, 3 r. and b. $42.50
Apts. of 5 r. and b. $60.00 and $65.00

1009 11th St. N.W.
Apts. of 1 r., k., b. . $45.00 to $52.50

425 D St. S.E.
Apts. of 3 r. and b. . $42.50 to $47.50

518 H St. N.W.
Apts. of 2 r. and b. $32.50
Apts. of 4 r. and b. $45.00
Apts. of 5 r. and b. .... $50 and $55

1410 Girard St. N.W.
Apt. 2, 6 r. and b. $55.00

1214 to 1226 Staples St. N.E.
New desirable four-family houses.
2 r., k. and bath $40.00

Washington Loan & Trust Co.
900 F ST. NW. National 3440.

DOWNTOWN APARTMENTS

"221 F St. N.W."
Convenient to Postoffice, Capitol, Senate and House Office Bldg. 1 room, kitchen and bath, $35. 2 rooms, kitchen, bath, shower, $45; 3 rooms, kitchen, bath, shower, $60. Frigidaire on house current.

"616 12th St."
5 rooms and bath $50

"1220 N St. N.W."
1 room, dining alcove, kitchen and bath. Electrolux. $36.50 to $39.00.

"1204 G St."
6 rooms and bath $70

"816 K St. N.W."
Cor. 9th and New York Ave.
Convenient Downtown Location.
Apts. Newly Renovated.
2 rooms, kitchen and bath.
$45 and $50.
See Resident Manager, Apt. 10.

"The Premier"
718 18th ST. N.W.
Convenient to Govt. departments. Electric refrigeration. Elevator. 2 rooms, kitchen, bath, $50 and $55.

H.G. Smithy Co
1418 Eye St. Nat'l 5904.

Furnished or Unfurnished 95

THE ALTON—1445 Park rd. 2 and 3 rooms, kit., dinette, bath, $60, $79.50; furnished, $73 up; front and corner; breezy; free refrigeration; 24-hr. elevator; resident manager.

Business Property for Rent 97

724 17TH ST. N.W.
Three upper floors containing about 5,700 square feet of floor space, suitable for office or general commercial purposes. Passenger and freight elevators. Heat furnished. Monthly rentals, $400.00.
WASHINGTON LOAN & TRUST CO.
900 F St. NW. Nat. 3440.

Offices—Studios—For Rent 98

CHANDLER BUILDING
1427 Eye St. N.W.
In the Heart of the Financial District
Individual offices and well-arranged suites at very reasonable rentals. The secretarial telephone service will enable you to reduce your overhead. Let us explain this feature to you.
SHANNON & LUCHS, Inc.
Managing Agents
1435 K St. Nat. 2345

EDMONDS BUILDING
917 15th St. N.W,
Opposite McPherson Square
The Wall Street of Washington
Several desirable suites of two, four and six rooms. Square foot rentals from $1.50 to $2.00. Complete building service.
SHANNON & LUCHS, Inc.
Managing Agents.
1435 K St. Nat. 2345

Apartments—Unfurnished 94

Complete APARTMENT *Homes*
. . . with round-the-clock hotel service
. . . planned and managed for your greatest convenience.
Completely furnished suites, at prices attuned to today's requirements. Rent includes linens, china, silverware, kitchen utensils, Frigidaire, gas, electricity, hotel and maid service. 2 rooms, 3 rooms and larger—renting from $80—are now open for Fall occupancy. A few choice unfurnished housekeeping apartments also are available.
You are cordially invited to inspect them today
The Cavalier
3500 Fourteenth Street
Columbia 3600

Offices—Studios—For Rent 98

LARGE front office, furnished; suitable for real estate, doctor or lawyer. 1125 14th st. nw.; Metro. 7290.

Homes for Rent—Furnished 99

OWNER wishes to share lovely furnished modern home; reasonable; references. Phone Georgia 2832-W.

WESLEY HEIGHTS — Attractive 6-room home; lovely garden; 1-car garage; immediate occupancy. Emerson 3294.

Homes—Rent—Unfurnished 100

NEAR 13TH AND SHEPHERD NW.—For rent—row, 6 rooms, bath, to be made over new; 3 porches, large fenced lot, $75; also north of Georgetown, 4 bedrooms, 2 baths, detached; large veranda, $75. Brokers, tention. Fulton R. Gordon, Peoples Ins. Bldg., Dis. 5231; evening, Cleve. 4733.

1890 ONTARIO PL. NW.
NEAR 18TH ST. AND COL. RD.
6 rooms and bath, sleeping porch, $70. Elec. Refrigeration. Hot-water Heat. Garage.
WEAVER BROS, INC.,
Realtors.
Washington Bldg. Dist. 9486.

Wanted to Rent 106

ALL persons in Washington, nearby Md. and Va. who wish to supply rooms and meals, or either, to visitors and convention delegates attending the Bi-Centennial celebration, send name and address to Box 234, Washington Post.

HOUSE—Modern, about 8 rooms, in attractive district; state location and price. Address Box 250, Washington Post.

We Have Prospects
Who Want to Rent
Furnished and Unfurnished Houses
List Your Houses With Our
BROKERAGE DEPARTMENT
(Also Houses for Sale)
W. C. & A. N. Miller
1119 17th St. Decatur 0610

Homes for Sale 110

QUINTANA PLACE
At 7th st. nw. (at Rittenhouse and 7th)—Modern, 18-ft. front homes; 27-ft. lot—Complete from paved street to Frigidaire. Make this your bargain day.
OPPORTUNITY, LIKE TIME
does not delay. Agent on premises day and evening.

NEAR WALTER REED
8 Rooms 2 Baths
Built-in Garage
$11,750
This is an all-brick home; semidetached, with center-hall plan; excellent condition throughout, and offered for quick sale at several thousand dollars below its original price, although never occupied.
Phone Lincoln 7063-W.

DETACHED HOUSE
Just South of Mass. Avenue, and West of Wisconsin Avenue.
Near National Cathedral
8 Bedrooms—2 Baths
Large Closets
2-Car Garage
$16,500
W. C. & A. N. Miller
1119 17th St. NW. Dec. 0610.

Detached 4 Bedroom 16th St. Heights Home
$10,500
Spacious rooms; house 30 ft. wide; built on LOT 142 FEET DEEP; entirely modern, with fireplace in big living room; upper rear porch, screened; covered front porch; attractively landscaped lot; GARAGE; everything in excellent condition.

Eight Room Home
Pretty Section Chevy Chase, D. C.
$11,950
In beautiful condition; 2 fireplaces, one in master bedroom; bath with shower and lavatory in bedroom; 4 BEDROOMS, finished attic; very attractive first-floor plan; BIG BUILT-IN GARAGE and many other features; paved street and alley; convenient terms.

Evening Phone Until 9 P. M.
BOSS & PHELPS
1417 K st. Realtors. Natl. 9300.

Lots for Sale 113

CHEVY CHASE BUILDING LOT
70-foot front; just a short distance off Conn. ave.; suitable for a home of the better type.
Nat. 5833.

Suburban for Sale 114

An Acre of Ground
VIRGINIA BUNGALOW
Masonry constructed throughout, including inside partition walls. Strictly modern, with very artistic arrangements.
Two bedrooms, tiled bath and shower, inclosed sleeping porch, large living room with fireplace, dining room, library with fireplace, breakfast room, kitchen, attic and cellar. Hot-water heat.
Acre—beautifully landscaped — contains fruit trees, grape vines, berry bushes, flowers and shrubs in abundance.
W. C. & A. N. Miller
1119 17th St. Decatur 0610.

Shore Property for Sale 117

EXCEPTIONALLY fine plot at big sacrifice; high-grade lot; hardwood trees; fine view; water and electricity; high-class established locality; 26 miles from Washington; will sacrifice at $75 for immediate sale. Write Box 233, Washington Post.

Wanted—Real Estate 118

We Have Prospects
Who Want Farms, Estates, Small Acreage and Lots
List Same With Our
BROKERAGE DEPARTMENT
W. C. & A. N. Miller
1119 17th St. Decatur 0610

Ninety per cent of the wool grown in Alabama, Florida, Louisiana and Mississippi will be sold cooperatively this year.

CIVILIAN MEMBERS BEING SELECTED TO TRY STAPLES CASE

District Commissioners Will Not Announce Personnel Until Complete.

LAWYERS ARE SCANNING TESTIMONY TRANSCRIPT

Crosby Has Plan to Change System of Hearings on Formal Charges.

While disinterested attorneys were studying transcripts of the trial of Orville Staples, dismissed policeman whom the grand jury charges was "framed," the District Commissioners yesterday partially completed selection of the board of five civilians who will review the case.

Dr. Luther Reichelderfer, president of the Board of District Commissioners, said last night the Commissioners have made "a few selections," but declined to make them public until the group is complete. He said he did not consider "there is any great hurry" in appointing the board.

In the meantime Gen. Herbert B. Crosby, police commissioner, disclosed plans for what may develop into a trial board entirely different from the one that suspended Staples.

Would Use Civilians.

Under his plan the all-police board as now constituted would continue to function in all ordinary cases, while cases resulting from complaints made by citizens would be tried by a board comprising two civilians and one policeman.

The District Commissioners yesterday replied to inquiries directed by Senator Smith W. Brookhart, asking why Policeman Joseph H. Hunt, charged with collaborating in the "framing" of Staples, had not been suspended from the force, and seeking other data on the case.

Asked if the reply was satisfactory, Senator Brookhart said:

"It is so far. It looks like they have started out all right. But it's not the start I'm interested in, it's the finish."

Reticent Over Reply.

Senator Brookhart refused to disclose the nature of the response, as did Commissioner Reichelderfer, who volunteered the information that the reply was "quite commonplace."

He denied there is any truth in charges that the Commissioners are trying to avoid a Senate investigation of local police conditions.

Albert W. Jacobson, attorney for Hunt, last night said he had not been recently in touch with the commissioners; that he is concentrating on preparations for the District Supreme Court hearing on his petition to "expunge" the special grand jury report charging his client with "framing" Staples.

Hunt Trial Is Delayed.

Trial of Hunt on the grand jury charges by the civilian board of five now being selected, will await a report of another committee of five lawyers, who yesterday began examination of the transcript of Staples' earlier trial.

Through Henry P. Blair, its newly elected chairman, this lawyers' board yesterday asked the Commissioners for copies of the transcript.

"We feel that we should acquaint ourselves with the subject matter of the trial board before proceeding further," Mr. Blair said.

Discussing his proposed new trial board set-up, Commissioner Crosby yesterday said:

"I am not dissatisfied with the personnel of the present board, but I am most dissatisfied with the results they have been obtaining. Something is terribly wrong with the present system, and a remedy must be found."

Plans Important Changes.

The Commissioner said he had "several important changes under consideration," pointing out, however, that they must receive the sanction of the full board. He said no legislation would be required to create a new board of the kind he described.

Staples was dismissed from the police force after his case had been considered by an "all police" trial board three years ago. Recently the grand jury charged he was "framed" and that a vicious system of reprisals exists in the Police Department.

Gas Station Blast Injures Manager

Burns Are Believed Caused When Fumes Exploded in Office.

The condition of Leroy Bilbo, 26 years old, manager of a gas station at 625 T street northwest, who was severely burned early yesterday when gasoline fumes exploded in his office, was said to be "fairly good" last night at Garfield Hospital.

Bilbo, who lives at 409 Third street northwest, was burned on the arms and body. The explosion occurred when he went to the station shortly after 4 o'clock yesterday morning to extinguish an electric light which had been left burning all night. It is believed that a short circuit ignited the accumulated gasoline fumes.

Neighbors, attracted by the explosion, aided Bilbo in beating out the flames which enveloped his clothing and rushed him to the hospital. Little damage was done to the station.

Granite Blocks Planned For Memorial Bridge

Granite blocks will probably be used to pave the new Arlington Memorial Bridge across Boundary Channel, it was announced yesterday by Col. U. S. Grant 3d, executive director of the Arlington Memorial Bridge Commission, upon his return from New York, where he held a consultation with the architects of the bridge, McKim, Mead & White, and W. J. Douglas, consulting engineer.

Before closing a contract with the Union Paving Co., of Philadelphia, Pa., the lowest bidder for the work, Col. Grant will confer with the firm on designs for the pavement. Other details will be taken up with the Fine Arts Commission at its meeting next week and with the bridge commission, of which President Hoover is chairman.

PLAYGROUND WORKERS SHOW PRODUCTS

Post Staff Photo.

An exhibition of their handiwork brought to a close the summer work of children of the Raymond Playground yesterday. The above group is shown with baskets woven by them during summer.

AUTO-CRASH CHARGE QUASHED BY DEATH

William W. Jenkins Dies Before Warrant Can Be Served.

Death overtook William W. Jenkins, 43, last night before he could be served with a reckless driving warrant, sworn out after an accident a few hours earlier in which he received fatal injuries.

The crash occurred on East Rosemary street, Chevy Chase, when the car Jenkins was driving with one passenger struck a depression and overturned. Bethesda police believe the same car was responsible for another mishap a few minutes earlier.

According to Bethesda police, Jenkins was accompanied by Dr. Alfred Oberle, of Edgewood, Md., when the machine crashed while rounding a water tower. The former received a possible skull fracture, spinal injuries, several broken ribs and body bruises. His companion suffered only shock and bruises.

After receiving treatment at Georgetown Hospital, Dr. Oberle was taken to the Bethesda police station and identified as one of two men in an auto which had run into and badly damaged a rose hedge and fence belonging to Joshua Q. Shipley, 6611 East avenue, Chevy Chase.

Jenkins lived at 426 Fifth street northeast, according to police. He succumbed at Gallinger Hospital a half hour after he was transferred from Georgetown Hospital. The change was necessitated, it was said, because the patient was recalcitrant and disorderly.

Dr. Oberle, who has offices in Washington, was released after questioning.

Local Doctor Injured In Baltimore Collision

Dr. T. M. White, member of the Freedmen's Hospital staff, was slightly injured yesterday in a collision between his automobile and a Baltimore street car.

Witnesses said that Carl Fry, motorman, proceeded against a red light, causing the crash. He was charged with failure to give right of way.

Drunken Driving Charged.

Harry Orme, 29, 2520 L street northwest, was charged with reckless driving while drunk after the automobile he was operating collided with another car at Michigan avenue and Harewood road northeast, last night. The car into which he crashed was driven by George Burroughs, 4500 Thirteenth street northwest.

Brick-Wielding Robber Sought.

Police broadcast a lookout for the colored man who struck Oliver H. Parker, 25, with a brick last night as he was walking near Fourth street and Pennsylvania avenue northwest. He is in Emergency Hospital with a possible skull fracture. Police rushed to the scene to find Parker unconscious after a holdup alarm had been sent in to headquarters.

Professors at G. W. U. Encouraged to Dream

College professors were told they must "dream dreams" and "not let the facts they gather along the wayside of study curb their imagination," in an address last night by Cloyd Heck Marvin, president of George Washington University, at a faculty meeting in Corcoran Hall.

"Imagination, color and the happiness of mental and spiritual freedom are essential to the lives of teachers," Dr. Marvin said, cautioning the teachers, however, "not to forget, in their ambition, to be great scholars."

He said there is no need today for systems of formal instruction but a demand, instead, for developing young men and women into citizens fitted to live in a democratic state. College work needs to be readjusted so that system may be made the handmaiden "in offering us opportunities for greater flexibility."

INSPECTOR TO CHECK CHARGES ACH FACES

Washington Policeman Held as Drunk and Disorderly in Atlantic City.

Inspector Albert J. Headley, of the Second Inspection District, was on his way to Atlantic City, N. J., early today to investigate charges that a Washington policeman had almost wrecked an Atlantic City police station before being placed under arrest there on charges of drunkenness and disorderly conduct. Before he left on an early morning train the police official said he could not comment on the case until he had talked with police officials in the New Jersey city.

The accused policeman, who was taken to a hospital after the melee, is Frank L. Ach, who is on leave from the Thirteenth Precinct. Ach is said to have gone to the Detective Bureau in Atlantic City to recover some stolen clothes. When he failed to find the clothing he is accused of starting a fight with a detective. Six other policemen went to the aid of the detective and in the row Ach was struck on the head with a blackjack.

Ach will be arraigned today in recorder's court. The case was to have been heard yesterday, but was adjourned. Reports from Atlantic City Thursday night said Ach was dressed in the uniform of a Washington motorcycle policeman at the time of the altercation. This was later declared to be an error.

YOM KIPPUR BEGINS TOMORROW EVENING

Education Group Will Make Appeal at Synagogues for Capital Schools.

Yom Kippur, probably the most sacred holiday of the Hebrew faith, will begin at sundown tomorrow, and services will be conducted in the orthodox and reformed synagogues. The holiday closes Monday at sundown, ending a 24-hour fast period.

Services at the Washington Hebrew Congregation reformed, will open at 8 p. m., and be resumed at 10:15 o'clock Monday morning.

Funds to coordinate activities of Washington schools giving courses in Hebrew and allied subjects will be sought tomorrow in a Yom Kippur appeal by the Jewish Education Association.

Local rabbis have pledged their support to the movement, and addresses will be delivered simultaneously in every synagogue in the city, Yom Kippur, the Day of Atonement, having been chosen as the appropriate occasion for the appeal.

This Jewish educational movement, the most far reaching ever undertaken by Washington Jewry, will be participated in by orthodox and reformed congregations alike.

The following addresses are scheduled for tomorrow:

Adas Israel, Rabbi Solomon Metz, President Joseph A. Wilner and Alex Koplin; Ohev Sholom, Rabbi J. T. Loeb, President Louis Rosenberg and Nathan Plotnik; Fourteenth and Euclid Streets Synagogue, Rabbi George Silverstone, President Samuel Rod and the Rev. M. Goldman; Fourteenth and Emerson Streets Synagogue, Rabbi A. Volkman, President Morris Wittlin, Louis Mirman and Harry Himmelfarb; Congregation for the Hebrew Home for the Aged, Bernard Danzansky, president and founder of the Jewish Education Association, Morris Garfinkle and Morris Maser; Georgetown Synagogue, Rabbi J. A. Dubrov, President A. Mostow and E. Stolar; Talmud Torah Congregation, Rabbi N. A. Hurwitz and President A. Berkman; Southeast Congregation, President B. Kotzin and Isaac Sandler; Har-Zion Congregation, Eighth and Shepherd streets northwest, Max Rhoade and President Julius Goode; special services of the Har-Zion at Masonic Temple, Morris Rabinowitz and S. Ross; Volinar Southwest Synagogue, Ben-Zion Emanuel, M. Silverman, S. Kessler; Northeast Synagogue, M. Bretler and H. Putrowsky.

War Mothers Buy Washington Home

House on New Hampshire Avenue to Be Haven and Headquarters.

A 20-room house at 1527 New Hampshire avenue northwest has been purchased by the American War Mothers, to be used as a national headquarters. The structure will also be used as a transient home for the mothers of veterans.

It was pointed out by officials of the organization that many members come here to visit sons in the four great Government hospitals, and that some of them are not well-to-do. It was felt that they should have a place where they can stay for a nominal charge. The building may also be made a haven for mothers who are without funds.

Officials said: "The pilgrimage to France of Gold Star Mothers during the past two years has revealed the poverty of many of these bereaved mothers. Installments of the insurance left by those killed in the war will cease in 1938. Many mothers will then be in want, who would have been well cared for had their sons lived."

Small Boy Hit by Auto Making New Left Turn

Forgetting that motorists now make a left turn differently, 6-year-old George Brewer was sharply reminded of his mistake last night when an auto struck him as he was crossing First street northeast at Rhode Island avenue. He received cuts on the head and brush burns. Clarence Berry, colored, 1205 U street northwest, was driving the machine.

George and his father, Joseph Brewer, were on their way to a picture show when the accident occurred. The latter said that his son was crossing on the green light but failed to watch out for a left turn. They live at 117 Quincy place northeast.

Chaplain Marries Couple Seeking Rush Ceremony

A chaplain from the Fort Myer military reservation saved the day for a pair of youthful Baltimoreans yesterday when he chanced into the clerk's office of the District Supreme Court just as the highly perplexed couple were wondering how they could get married.

The chaplain, Ralph Delbert, performed the ceremony that made John A. Walstrum and Lena Talkemeier man and wife. The perplexity was caused by the fact that the couple had only a short time to get married and get back to the Monumental City.

THE ONCE OVER

By H. I. PHILLIPS

LITTLE NERVOUS NELLIE—A STUDY OF MODERN AMERICA.
(After James Whitcomb Riley.)

LITTLE Nervous Nellie's come to our house to stay,
An' wasn the cups and saucers up and brush the crumbs away.
An' shoo the salesmen off the porch, an' keep the place in gloom,
An' talk about disaster black, an' days of deepest doom;
An' all the nervous neighbors when the supper things is done
We set around an' shiver while we has the mostest fun
A-list'nin' to the witch tales that Nellie tells about
An' the Gobble-uns 'at gits you Ef you
Don't
Watch
Out!

Onc't there was a bus'ness man wasn't full of scares
An' when he went to bed at night away up stairs
His partner heered him holler, an' his banker heered him bawl,
An' when they turn the kivvers down he wasn't there at all!
An' they seeked him in the rafter-room, an' cubby-hole and press
An' seeked him on a Hoover board an' every wheres, I guess,
But all they ever found was thist his pants an' roundabout,
An' the gobble-uns'll git you Ef you
Don't
Watch
Out!

AN' one time an optimist ud allus laugh an' grin
An' see contentment close ahead an' happy days agin,
An' onc't, when they was company and kidjoys was there,
She mocked em and shocked 'em and said she didn't care,
An' thist as he kicked up his heels an' turnit to run and hide
There were Two Great Big Black Things a-standin' by his side,
An' they snatched him through the ceilin' 'fore he knowed what he's about——
An' the Gobble-uns'll get you Ef you
Don't
Watch
Out!

An' Little Nervous Nellie says when the world is blue,
An' the Stalin sputters an' the Reds go woo-oo-oo!
An' you hear the labor speeches an' the skies look gray,
An' the news is heavy an' there's nuthin bright and gay
You better mind the gossip an' the Squawkers loud and drear,
An' hoard each copper penny an' spend the days in fear,
An' be a great, big coward, an' silly warnings shout—
Or the Gobble-uns'll git you Ef you
Don't
Watch
Out!

ANOTHER ENGLISH TAX PROBLEM.

The gasoline tax in England now amounts to 16 cents on the gallon, and this department's idea of profligacy is arguing it out with the tax officials while you leave the motor running.

* * * *

BRITANNIA.

Come the world against us,
England yet shall stand—
Gasping at the tax bills,
Living hand to hand.

* * * *

HENRY FORD is calling back thousands of workmen. On his recent trip around the country he must have noticed the condition of all those cars you see on the roads these trying days.

* * * *

PLEA.

Write me letters for an archive,
Sweet epistles that will mark I've
Had my share of love (on paper),
When my charms begin to taper.

Oh, my dearest, put in writing
All thy love my hopes igniting,
With the reading and rereading
Of the stuff my heart is needing.

So that when we are split asunder,
And you think our love a blunder
I'll have facts on which to base sweet,
Action in a legal case, sweet!

MARGARET DUFFY.

(Copyright, 1931.)

GAS COMPANY PROBE BEFORE COMMITTEE NEARING NEW PHASE

Letter Suggests Peck Ready to Assist Concern While Still Board Employe.

WITNESS FOR UTILITY ONCE HAD CITY POST

Hearing on Pressure Closes; Ownership Angle Will Come Up Wednesday.

The Public Utilities Commission yesterday finished its inquiry into the question of gas pressure and began preparations to take up the more important question of ownership of the Washington Gas Light Co., at 10 o'clock Wednesday morning.

Albert E. Peirce, president of the Central Public Service Corporation, $400,000,000 utilities holding concern; William Wildes, executive vice president, and R. E. Gallagher, comptroller, of the same corporation, and F. S. Burroughs, of Harris, Forbes & Co., which engineered the purchase by the Peirce firm of the controlling interest in the local gas company, have been subpenaed to appear before the commission when it resumes the hearing and begins considering management and ownership.

Importance of the inquiry by the commission into the ownership is indicated by the fact that the La Follette antimerger act, governing District utilities, specifically forbids outside ownership. Application of this law, however, was avoided by formation of the Seaboard Investment Trust which acquired 84 per cent of the stock of the gas company here and successfully defended its acquisition in court, on the ground that the antimerger law did not specifically mention trusts and, inasmuch as the law provided penalties, it had to be construed literally.

Letter Mentions Engineer.

Announcement was made last March that the Central Public Service Corporation had acquired the local gas company, along with the Alexandria company, but when this acquisition was questioned the accuracy of the announcement was denied.

Interest in the appearance of Mr. Wildes was sharpened when a letter he wrote to George A. G. Wood, president of the gas company, was revealed yesterday, which stated that Mr. Wildes had offered "a more profitable" job to the then chief engineer of the Public Utilities Commission. The job was to be given at a future time and meanwhile, Wildes said, "he might be very helpful to you in your problems before the commission."

Bert H. Peck was chief engineer of the utilities commission when the letter was written in September, 1930, and subsequently, in March of this year, Mr. Peck was employed by the gas company as engineering assistant to the president of the company. Mr. Peck was introduced as a witness by the company in the course of presenting its arguments for higher authorized pressure limit, but fell into difficulties under questioning by William A. Roberts, assistant corporation counsel, and Richmond B. Keech, people's counsel, and was disqualified as an expert on gas pressures by Wilton J. Lambert, gas company attorney, who had put him on the witness stand.

Questioning Is Expected.

Though the Wildes letter to Mr. Wood about Mr. Peck has not been "introduced in evidence in the hearing so far, its possession by commission counsel is expected to result in questions about it being addressed to Mr. Wildes when he appears as a witness. The letter follows:

"Dear Mr. Wood: I have just learned that Mr. Bert H. Peck, whom I have known very well for many years, has recently been appointed chief engineer of the commission of the District of Columbia.

"Mr. Peck formerly operated the Southern Illinois Power & Light Co., in which my former associates were very much interested at one time.

"I have told Mr. Peck that I would look around to see if we had something in our organization that we could offer him which would be more profitable than his present connection, with the thought in mind that some time after we got our legislation through we might find a place for him and in the meantime he might be very helpful to you in your problems before the commission. I am sure that Mr. Peck will do everything that would be possible."

Extent of Control Shown.

It is presumed the reference to legislation meant the legislation then pending before Congress providing for a merger of the Georgetown and Washington Gas Light Cos., the most important phase of which was a removal of the existing restrictions on the capitalization of the companies.

Though dealing with gas pressure yesterday, the hearing was productive of some further evidence of the control maintained over the local company by the Chicago holding corporation. Byers McK. Bachman, chief accountant of the commission, took the witness chair for a brief while to identify papers which he had taken from the gas company files, under commission authority, prior to opening of the hearing. One of these showed that all but routine expenditures of the local company had to be approved by the parent organization in advance.

Tell of Pressure Tests.

Other witnesses yesterday included John R. McQueen, chief of the service department, and Donald P. Allen, chief of the distribution system of the company. Mr. McQueen told of a survey of gas pressure made at 72 points throughout the city. This showed that many points were getting gas under higher than authorized pressure.

Company witnesses, however, continued to stand by their declaration that consumers did not suffer from high pressures, which they could regulate themselves with the controls on their stoves. On the contrary, they said, consumers would be inconvenienced by an inadequate supply of gas. To keep pressures down to the six-inch maximum now required by the commission, they said, would require expenditure of an additional $500,000 in the immediate future and this necessarily would enter into the valuation which is the basis for fixing rates.

Russian Rites Conducted For 3 Victims of Gas Pact

Friends Arrange to Care for Two Surviving Perrenkos Children; Uncertainty of Life in Alien Land Blamed in Triple Tragedy.

Three victims of a homicide-suicide pact were accorded simple funeral rites last night at the undertaking parlors of J. William Lee, 332 Pennsylvania avenue northwest, under auspices of the Russian Orthodox Church.

Shortly before Alexander I. Krynitsky, closest friend of Serge Petrenko and his wife, Mary, who died with their son, Vadim, 14, in a gas-filled room of their home at 4824 Forty-first street northwest, revealed that the couple killed themselves and their son because they feared the uncertainty of life in an alien land.

The reason for the triple tragedy was given in a note left for Mr. Krynitsky, a former comrade in arms in the Russian army and colleagues in work at the Bureau of Standards.

A constant longing for the old scenes of their home in Russia, fear of advancing age in a foreign land, and unhappy letters from relatives left behind in Russia were some of the things mentioned in the pitiful letter, written in Russian, left behind for Mr. Krynitsky.

The letter asked that Krynitsky and his wife care for the two children, Adriadna, 18, and Eugene, 17, who escaped the fate of their brother, Vadim, because they were spending a few days at the Krynitsky summer cottage at North Beach.

Petrenko directed that Krynitsky be given the keys to an iron box containing several hundred dollars. In addition to this sum, the house on Thirty-first street will be sold to care for the surviving children.

The Krynitskys are custodians of the old Russian embassy, 1125 Sixteenth street northwest, and there they will take the children of their old friend to live.

Petrenko said in the note that he had no fear of the "other world," but told of the anguish he felt in being obliged to take the life of his son. He could not leave him behind, however, to face the world, Petrenko's note said.

Only close friends attended the funeral services conducted by the Russian Church last night at 8:30 o'clock. Following the funeral services the bodies of the three were prepared for cremation. The ashes will be placed in Prospect Hill Cemetery.

COMDR. BLACKBURN DECLARED SUICIDE

Testimony Shows Plunge From Hospital Balcony Was Deliberate.

Commander John H. Blackburn, who plunged to his death from a third-floor balcony at Walter Reed Hospital, was a suicide, a coroner's jury decided yesterday.

Testimony of Maj. Cleve C. Odom, a member of the hospital staff, showed that the retired naval officer had been in an automobile accident in California, in which his jaw was seriously injured. A recent operation to correct the trouble proved unsuccessful, the jury was told, and Commander Blackburn had been despondent since that time.

Maj. Odom said that Commander Blackburn was admitted to the hospital March 17 and was transferred to the mental ward Wednesday, the day before his death.

Asked to Go to Balcony.

One witness, Private Paul Clark, assigned to guard the patient, testified that Commander Blackburn fell from the balcony when he leaned too far over the rail. This testimony was contradicted by Private Howard Johnson, colored, who declared that he had seen Commander Blackburn jump over the railing.

Clark said he had taken the patient to the dental clinic, and after returning the naval officer had asked permission to go to the balcony and rinse his mouth.

"He had a solution of some kind in a paper cup," Clark declared, "and I saw him rinse his mouth several times, each time leaning over the rail. Then he seemed to lean too far over and suddenly plunged downward."

Blame Put on Private.

He said he had not been told to remain with Commander Blackburn constantly, but this testimony was refuted by Detective Sergt. Dennis J. Murphy, who said the soldier had been told the man had a "suicidal tendency" and had been given orders to watch him carefully.

Funeral arrangements for Commander Blackburn will not be made until word is received from his son, John H. Blackburn, jr., who is at the family home in Burlingame, Calif.

Commander Blackburn was born in Lafayette, Ind., October 25, 1880. He was executive officer of the U. S. S. Leviathan when it was used in transport service during the World War. He was transferred to the retired list June 30, 1930.

129 Gallons Seized in Raid.

In a raid in Dingman place northwest yesterday, Sergt. R. A. Johnson and his liquor squad arrested Lawrence White, 33, colored, and seized 129 gallons of alleged whisky. The prisoner was charged with illegal possession.

Hotel Employe Overcome by Heat.

Joseph Figler, 67-year-old employe of the Carlton Hotel, was overcome by heat yesterday while at work. After receiving treatment at Emergency Hospital, he was pronounced out of danger and discharged.

FREEDOM IS SOUGHT BY MAN HELD INSANE

Paul DuV. Barry, Ordered to St. Elizabeths 8 Years Ago, Seeks Writ.

After eight years in Howard Hall, the ward for the criminally insane at St. Elizabeths Hospital, Paul DuVernal Barry, who, in 1923 was acquitted on a charge of first degree murder on the grounds of insanity, yesterday asked the District Supreme Court to order his release from the hospital.

Barry, through Attorney Foster Wood, claims that he has recovered his sanity, but the Government's alienists refuse to release him.

The release action came up through a writ of habeas corpus filed by Barry. He will now go before a lunacy jury and that body will pass upon the question of his sanity. Chief Justice A. A. Wheat, who received the petition, did not set a date for the hearing.

Barry, the son of a wealthy laundry owner here, was connected with the shooting of a motorman-conductor on a one-man street car at North Capitol street and Michigan avenue. He was apprehended near the fashionable Trinity College in Brookland, and on the insanity plea was sent to the asylum.

Because of the fact that the jury that found him of unsound mind, heard all the evidence in the case, Barry will not be tried on the charge of murder. The jury was allowed to hear both the insanity plea and the Government's proof at the same time, thus making a second trial double jeopardy.

Former Policeman Of Capital Seized

William Kellum Is Accused of Drunken Driving in Maryland.

William Kellum, of Dawsonville, Md., former Washington policeman, was locked up by Montgomery County policemen at the Rockville jail late yesterday on charges of driving while drunk.

Sergts. Roy Bodmer and Winsor C. Poole said they trailed Kellum to a point near Dawsonville, where they found him lying beside his car parked off the road. They said they found 200 pounds of sugar in the car.

According to police, Kellum afterward struck a prisoner who brushed up against him in the Rockville jail, knocking the man down.

Carbon Dioxide Gas Overcomes Man.

While working in the basement at 1214 G street northwest yesterday morning, James F. Barnes, 21, colored, of 916 P street northwest, was overcome by carbon dioxide gas. He was removed to Emergency Hospital where his condition was said to be not serious.

BIRTHS, DEATHS AND MARRIAGES

BIRTHS REPORTED.

Matthew and Morietta Kemp, boy.
Jack and Evelyn Yesbelk, boy.
George T. and Ruth E. McCann, boy.
William A. and Emma M. Miles, boy.
Charles H. and Annie L. Arnwine, boy.
Charles B. and Lucy D. Linton, boy.
Arthur C. and Dorothy Foster, boy.
Frank and Mary O. Benedetti, boy.
Alfred B. and Helen Martin, boy.
Horace W. and Frances V. Cross, boy.
Howard G. and Mildred Hibbert, boy.
Richard K. and Lura D. Naller, boy.
August and Loretta Crane, boy.
James A. and Nellie E. Macwhinney, boy.
Forrest E. and Margie E. Smith, girl.
Golding W. and Mae Burton, girl.
William E. and Dorothy I. Durity, girl.
Albert E. and Lavern L. Graef, girl.
Ray C. and Fern C. Hobbs, girl.
Seward and Claire N. Abbott, girl.
Harold B. and Virginia M. Willey, girl.
Matias and Selina Echaves, girl.
Joseph A. and Lucille Mallor, girl.
Roden J. and Anna Satterfield, girl.
Alfred M. and Eva M. Larcrest, girl.
Christpoher A. and Mary M. Sorrell, girl.
Jerome and Rosie Ingram, twin boys.
Horace and Catherine Snoddy, boy.
Samuel and Alice Bruce, boy.
Edward A. and Lillian Brooks, boy.
Walter R. and Eleanor Coper, boy.
William R. and Ethel Briscoe, boy.
Walter and Alice Welsch, boy.
Joseph and Theresa Wheeler, boy.
Elmer and Mary E. Dyke, boy.
Horace T. and Elizabeth Roland, girl.
Edgar T. and Etta Redmond, boy.
Harvey B. and Alice Jackson, boy.
William and Mary A. Belt, girl.
William and Joanna Henderson, girl.
Daniel and Carrie Winston, girl.
William and Regina A. Stokes, girl.
Eddie and Florence McKelvin, girl.
Paul and Lucille Williams, girl.
Herd and Corine Harris, girl.

LICENSED TO MARRY.

Paul F. Griffin, 27, and Nell M. Morders, 21. The Rev. Edward F. Reilly.
Libert William Canning, 18, and Cora Marie Graves, 17. The Rev. Joseph Deneen.
Walter A. Miller, 25, and Hilda Matoska, 20, of Baltimore, Md. The Rev. F. F. Shoup.
Richard Theodore Saunders, 23, and Zelda Estelle McLennan, 21. The Rev. Homer A. Kent.
George Apsar, 23, and Janice Porterfield, 21, of Fort Smith, Ark. The Rev. S. J. Porter.
Robert Lee Tucker, 27, of North Beach, Md., and Verna Alice Sanders, 22. The Rev. J. D. Buhrer.
Ralph C. Godfrey, 23, and Carmel M. Chite, 19. The Rev. W. S. Abernethy.
Joseph Reynolds, 23, of Princeton, N. J., and Endora L. Halton, 18. The Rev. W. D. Jarvis.
Albert White, 43, and Eleanor Johnson, 26. The Rev. Charles H. Hungerford.
John A. Bean, 28, and Sadie Stubbs, 19, of Stubbs Post Office, Va. The Rev. A. A. Taliaferro.
W. D. Alford, 30, and Juanita Biggers, 20, of Atlanta, Ga. The Rev. A. Willbanks.
Charles A. Lasinor, 24, of Baltimore, Md., and Hilda M. Kean, 20, of Baltimore, Md. The Rev. C. J. Twinkaus.
Morris H. Yarmick, 30, of Baltimore, Md., and Pearl L. Levin, 23, of Baltimore, Md. The Rev. G. Silverstone.
John A. Walstrum, 29, of Baltimore, Md., and Lena Talkemeier, 21, of Baltimore, Md. The Rev. Ralph Delbert.

Marriage licenses have been issued in Upper Marlboro to:

George F. Pryor, 24, of Takoma Park, Md., and Bertha Schoen, 18, of 651 Keefer place northwest.

Thomas H. Jameson, jr., 29, of Lanham, Md., and Beulah A. Boswell, 21, of Glenn Dale.

Fred James Bowles, 29, and Elizabeth O'Neill, 26, both of Cottage City.

Licenses issued at Rockville, Md.: George V. Langley, 28, Chevy Chase, Md., and Sallie C. Hartzrove, 22, Lynchburg, Va.

Walter R. Bushey, 22, 218 R street northeast, and Margaret F. Canavin, 25, 54 Rhode Island avenue northwest.

George Edward Weast, 23, 2604 L street northwest, and Margaret Elizabeth Bowers, 19, 2309 Pennsylvania avenue northwest.

C. Naylor Veach, 22, 801 L street northwest, and Pearle E. Dove, 21, Stephenson, Va.

DEATHS REPORTED.

Robert W. Burnside, 74 yrs., 3636 Warder st. nw.
Sarah F. King, 72 yrs., 1201 D st. ne.
Georgia L. Corlin, 65 yrs., Georgetown Hosp.
Rachel A. Tompkins, 63 yrs., Kenesaw Apts.
Nannie C. Woodruff, 47 yrs., 501 R. I. ave. ne.
Maude B. Clapham, 50 yrs., 1848 Ontario pl. nw.
Gertrude V. McGrail, 28 yrs., Gallinger Hosp.
Theodore Potter, 24 yrs., Emergency Hosp.
Lawrence Steele, 6 mos., Children's Hosp.
Betty Bryant, 2 mos., Children's Hosp.
Oden Jenkins, 45 yrs., 1106 6th st. nw.
Faith Richardson, 18 yrs., 820 Springman st. nw.
Eulilla Miller, 11 mos., Garfield Hosp.

PITTS LOSES GRASP ON SMITH COMPANY AT BOARD ELECTION

Hostile Directorate Named at Wilmington Meeting to Manage Firm.

OUSTED HEAD'S SLATE LOSES BY LARGE VOTE

Officers Will Be Chosen at Session Next Monday in New York City.

Control of the F. H. Smith Co., maintained by its former board chairman, G. Bryan Pitts, despite his imprisonment here on embezzlement charges, was wrested from him yesterday when a hostile board of directors was named at a special election in Wilmington, Del.

Results of the ballot, which was cast four days ago, became known yesterday, after a tedious process of checking names of voters with stockholders on the company's books. The ticket sponsored by the present management of the company was outvoted by a majority of 10,000 ballots.

Carried Out Court Order.

The election, conducted under the supervision of Special Master Charles C. Keedy, was ordered by the chancery court of Wilmington last week after it canceled 200,000 shares of common stock of the company, claiming it was issued to officers without valid consideration.

Rush L. Holland, Washington lawyer, and an Assistant Attorney General in the Harding and Coolidge administrations, is a member of the newly elected board. Others named were Harry M. Blair, William P. Edwards, George W. Lawrence, jr., and Clarence Waldman, all of New York; James Lichtenberger, of Philadelphia, and Robert G. Merritt, of Baltimore.

The successful ticket was backed by a protective committee of preferred noteholders. It was said the committee's slate received 25,000 votes, representing half of $7,000,000 worth of outstanding preferred stock.

Will Replace Management.

The board will meet in New York Monday to elect officers to replace the present management, sponsored by Pitts, who is under a 14-year sentence pending his appeal from conviction on embezzlement charges.

The present officers include Thomas L. Weed, allegedly made president of the company by Pitts when Samuel J. Henry resigned.

The F. H. Smith Co. at one time boasted assets totaling $50,000,000. Recently it offered evidence of assets in excess of $4,000,000 in opposing action to force it into receivership.

Youth Seized in Holdup Identified in Purse Case

Harry B. Hazel, one of two youths arrested in connection with a Montgomery County holdup early Thursday, was identified last night, according to police, as the young man who snatched a woman's purse on August 27 and escaped in an auto. He was charged with robbery. The victim of the purse snatching was Nellie Skinner, 1248 Euclid street northwest. She was robbed near Fifth street and Concord avenue.

Hazel and Philip Baynard were arrested after two strangers, whom they took for a ride, reported that they were held up near English Village, Md., and robbed of a $45 wrist watch. Baynard is being held for Maryland authorities. He lives at 5528 Thirteenth street, Hazel at 3513 Thirteenth street.

Various Charges Faced By Alleged Wife-Beater

Two assault charges and another accusing him of being drunk and disorderly were placed against Roger Procter yesterday after he allegedly beat his wife and then attempted to resist arrest. The arrest was made by Policeman H. F. Skinner after Procter's small daughter, Betty, ran to him in the street and cried that her father was beating her mother in their home at 124 Maryland avenue northeast.

Slipping out of the door as Skinner arrived, Procter ran, but was caught about a mile away and allegedly tried to resist the policeman, thereby suffering bruises for which he was treated at Casualty Hospital.

Failure to Move Track Discussed

Order Not Acted On for Anacostia Line Discarded Five Years.

Failure of the Washington Railway & Electric Co., to remove its unused tracks on Portland street in Anacostia, extending to the old steel plant at Giesboro Point, has been the subject of several conferences since Thursday, between directors of the company, Corporation Counsel Bride and Commissioner Reichelderfer.

The traction company was given 60 days in which to take up its tracks, but on Thursday when the time expired, had failed to comply with the order. Corporation Counsel Bride declared that Police Court action may be necessary to compel the removal of the tracks.

For more than five years the controversy had waged over the abandoned tracks. The land is needed by the War Department as a site for the Army Airport. The refusal of the District government to make compensation for the tracks has caused the company to delay proceedings.

Blazing Pan of Grease Empties Restaurant

Fire last night which was thought to have started from an overflowed grease pan, resulted in about $200 damage to the kitchen of the Atlantic Lunch at 625 Pennsylvania avenue northwest.

Several patrons who were eating left the establishment hurriedly when the large pot of grease burst into flame. Of the half dozen people who dashed out of the restaurant, only one stopped long enough to pay his check. No one was hurt.